Georgia

In the first seven months of 1956 the number of new businesses incorporated in the state reached 1,331, a record for any such period.

THE ATLANTA CONSTITUTION

For 90 Years the South's Standard Newspaper

Hot

Partly cloudy, hot. Predicted extremes Monday, 74 and 88; Tuesday's 72 and 88; Sunday's 75 and 90.

VOL. XC, No. 13 | TEL. JA. 2-5050 | ATLANTA, GEORGIA, MONDAY MORNING, JULY 1, 1957 | 28 PAGES | ★★★★★ | Price Five Cents

Threat of Disease Trails Hurricane; 400 Feared Lost

Associated Press Wirephoto

SHAKEN CITIZENS OF DISASTER-STRUCK CAMERON, LA. RETURN TO TASKS OF NORMAL LIFE

Mr. and Mrs. Joe Picau Hang Out Some of Their Clothing in Front of Heavily Damaged Home Where Audrey Hit

PHYSICIAN WORKS ON DESPITE BEREAVEMENT

Dr. Clark Lost Three Children in Hurricane

Toll Called Highest in Recent Time

By JACK NELSON
Constitution Staff Writer

LAKE CHARLES, La., June 30—Hundreds of people milled around the Calcasieu River dock here Sunday to see if any of their missing relatives were among the constant stream of bodies being brought in on boats.

The staggering death toll from Thursday's devastating hurricane has still not been determined. Meanwhile, health hazards grew.

Gov. Earl Long inspected the hurricane area during the day and said he believed "the actual count of dead and missing will go over 400."

GRUENTHER AT SCENE

Previously, Gen. Alfred Gruenther, president of the American Red Cross, toured the scene and announced:

"The loss of life is going to be higher than in any similar disaster this country has experienced in a long time."

Larry W. Stevenson, director of Civil Defense for Calcasieu Parish, said on the basis of the number of bodies accounted for so far, it seemed likely the death toll would reach 350.

Some people in the isolated areas of the jagged Louisiana coast already have buried relatives without ceremony. The bodies were creating a health problem.

COMPLETE EVACUATION

The tiny fishing village of Cameron (population about 2,500) has been completely evacuated and so have most other areas along a 50-mile stretch of the coast.

Disaster crews are cleaning up debris and working to restore sanitation facilities. Planes Sunday began spraying the area with DDT.

The bodies of thousands of cattle and other domestic animals, and hordes of wild animals are strewn up and down the coastal area and are a health hazard. Clean-up crews plan to burn some of the animals and plow under others with bulldozers.

Poisonous snakes, stirred up by the hurricane and accompanying tidal wave, are hamper-

Continued on Page 5, Column 1

Tito Expects Harmony by Negotiation

Stresses Danger Of Arms Race

NEW YORK, June 30 (AP)—Marshal Tito of Yugoslavia, urging "active" efforts by the East and West to achieve peaceful coexistence, says he believes world leaders now have concluded that international problems can be settled by negotiation.

He said he thinks responsible statesmen also have concluded that an armaments race "can only open the possibility" of a third world war.

The 65-year-old President who broke away from the Soviet orbit in 1948 and established his own brand of communism—Titoism—was seen and heard today in a filmed TV interview by Edward R. Murrow and telecast over the CBS network.

NO QUESTIONS IN ADVANCE

The interview took place on Brioni, a small island in the Adriatic Sea off the Dalmatian coast of Yugoslavia. Also present during the discussion at Tito's villa was his wife, Mrs. Josep Broz, and an interpreter. Murrow said no questions were asked in advance.

Commenting on how best to keep peace in the world, Tito said: "I think that the best solution is coexistence. Of course, not a passive coexistence just to live one beside the other, but an active coexistence in which we should strive to solve peacefully by way of negotiation and agreement all the problems which could arise . . .

INTERNATIONAL ACCORD

"Now, if all those responsible for international affairs agree to the practice of solving international problems peacefully by negotiation and agreement, then there is no reason for an armaments race."

The marshal laughed when asked to comment on the prediction of Russian leaders Bulganin and Khrushchev that the grandchildren of Americans would be living under socialism.

"I wouldn't say so categorically," said Tito, "because it is up to the American people to decide what system of society it will develop and what system it would prefer."

Tame Ocelot Roams Free In Northside

Sylvester, a full-grown Central American ocelot, was roaming at large Sunday on Atlanta's northside.

The 10-pound cat, described by owner Rek Walling, 465 Loridans Dr., NE, as a "very friendly pet," wandered away from 2116 McKinley Rd., NE.

Walling said he was visiting friends and had chained Sylvester, a member of the leopard family, to a tree in the front yard so that the neighbors' children could play with him.

"When it started raining," Walling said, "I went out to fetch him. The chain apparently had worked loose from the tree and Sylvester was nowhere in sight.

"He's always lived in captivity and is harmless. He's an extremely friendly fellow.

John Dilbeck, Grant Park zookeeper, however, warned that ocelots, when they are cornered, "act like wildcats."

When last seen, Walling said, Sylvester was wearing a leather collar and small plastic leash, with a 10-foot chain attached to the leash.

Lawson Hits Vandiver on Racial Issue

Roger Lawson, retiring head of the State Highway Department and avowed candidate for governor, said on television Sunday afternoon that Lt. Gov. Ernest Vandiver has made statements showing that Vandiver favors a "middle of the road policy and gradual racial integration."

Lawson appeared as a guest of the Constitution sponsored program, "Press Gallery." He was interviewed by the Constitution's

Can Lawson "catch up" with Vandiver? See Bill Bates' Political Notebook on Page 3.

political editor William M. Bates and state Capitol reporter Bruce Galphin. Moderating the program was editorial associate George Boswell.

Also on the program was M. L. Shadburn, chief engineer of the highway department.

"I got in the governor's race on my own hook and at the urging of friends all over the state," Lawson said. "I expect no organized support in the administration, but I believe that Gov. Griffin will vote for me."

Lawson said he would spend the next 12 months "practicing law and going all over the state making as many friends as I can."

Lawson made his statement about Vandiver's policy in answer to a question by political editor Bates who asked Lawson to elaborate on his statement that Vandiver was "soft" on the question of integration.

Lt. Gov. Vandiver late Sunday

Continued on Page 16, Column 3

McGill Is on Vacation; To Return in 2 Weeks

Editor Ralph McGill, whose column appears daily on page one of The Constitution, is away on vacation for two weeks. His column will be resumed Monday, July 15.

Teens Shoot Up Cars 'In the Way' of Escape

HILLSBORO, Tex., June 30 (AP)—Two of eight teenagers who escaped from the state boys' home at Gatesville, Tex., shot at private and police cars alike in a reign of terror across central Texas roadways last night.

Hill County Sheriff Ernest Brooks said Wilford Davis, 16, San Antonio, admitted firing at motorists who "wouldn't get out of the way."

One motorist, George Scott, Corsicana, was struck in the arm by a shotgun blast. A car containing the Charlie Joe Armstrong family had its radiator riddled and windshield broken by gun fire, but no one was hit.

RUNNING BATTLE

The sheriff's car and a police patrol car from here had their windshields pocked by gunshot during a running gun battle with the young fugitives.

Davis was recaptured after their car went out of control and crashed on State Highway 22, three miles east of Barry. His companion, Bobby Hodges, 16, Vernon, escaped by foot but was recaptured this morning at a farmhouse west of Corsicana.

Brooks, weary and barefooted, offered no resistance.

Dr. Herman Sapier, superintendent of the Gatesville School for Boys, said all eight were from the home's maximum security unit, and were serving sentences for car theft and burglary. He said they escaped after being taken outside to play baseball.

FIXED TRUCK'S WIRES

"Davis slipped around a building and wired up the attendant's pickup truck so it would start, then

Continued on Page 16, Column 1

U.S. Closes Fiscal Year In the Black

(Copyright 1957 by The New York Times Co.)

WASHINGTON, June 30 — The federal government's fiscal year ended tonight with a budget surplus estimated at slightly more than $1,000,000,000. A surplus this year, fiscal 1957, has been reasonably certain from the start, though the administration had expected a bigger one.

It was the second consecutive surplus year, and probably smaller than the first one by a few hundred million dollars. Not since 1929-30 have there been two surplus years in a row. Those were the last two of eleven in a row.

The administration would like to make it three in the years that starts tomorow. But even the budget-cutting commotion of he past six months has not made it certain.

Assessing the effects of the commotion, officials feel it has revived emphasis on keeping expenditures under control and building up a large enough surplus to allow for a tax reduction. They lament a few of the cuts that Congress has made in the budget for the coming year, but seem to feel that the net effect of the economizing frenzy was not disastrous after all.

One budgetary truism has not changed; cuts that are made in the final months before a new year begins do not have much immediate effect on spending. This is because many of next year's programs are financed by appropriations of previous sessions of Congress.

West Agrees On a New 'Open Skies'

By WILLIAM C. SEXTON

LONDON, June 30 (AP)—The major Western powers have won NATO approval of a new "open skies" aerial inspection plan that would cover Europe from Britain to Russia, authoritative sources disclosed today. This meant the old Western plan of arctic inspection has been dropped.

After weeks of behind-the-scenes bickering, the Western powers appeared to have agreed on one basic plan for disarmament coupled with ironclad inspection provisions. West German Chancellor Konrad Adenauer, principal Western skeptic where the Eisenhower open skies program was concerned, today announced support in the "fullest measure" for it during an election campaign speech in Dortmund, Germany.

The West, represented by the United States, Britain, France and Canada at the five-power London disarmament talks here, was reported ready to present Russia at the next session Tuesday with a four-point all-or-nothing nuclear disarmament proposal. The plan would incorporate stiff control and inspection measures as well as a ban on nuclear tests for a "brief period" while the other points are hammered into East-West agreement.

Sources said the new inspection program which U.S. Disarmament Delegate Harold E. Stassen and French Delegate Jules Moch took to the NATO permanent council in Paris yesterday scrapped the previous proposal for a test inspection zone over the arctic.

Hotel-Roof Tub Sends Cascade Down 16 Flights

MEMPHIS, Tenn., June 30 (AP)—A 5,000-gallon water tank on the Claridge Hotel roof overflowed tonight and sent a stream, like a dashing mountain brook, down 16 flights of a stairway.

W. D. Maybury, hotel engineer, said an automatic control on the tank failed. It took over an hour to find someone who knew how to shut off the pump.

The impromptu waterfall flooded the lobby's main floor two inches deep. Perspiring hotel employees not only had to labor with mop and broom, but also listen to such witticisms as, "Don't worry, it's only a local shower."

The hotel is located in downtown Memphis. There was no immediate estimate of damage.

Freighter Fire Under Control

YOKOHAMA, Japan, June 30 (AP)—A stubborn fire aboard the U.S. freighter Natalie was brought under control today after a 15-hour fight. The blaze broke out shortly after the 6,111-ton vessel arrived yesterday from San Francisco.

A U. S. Army spokesman said most of the mail in a hold to which the flames spread had been saved, but that much of it was water-soaked.

With Parents' Okay?

BIRMINGHAM, England, June 30 (UPI)—A local movie advertised: "The Wicked Go To Hell. . . children under sixteen not admitted."

3 DAUGHTERS PERISH

Family Swept Away, Doctor Stays on Job

By A Staff Writer

CAMERON, La., June 30—Standing large in this town of many tragedies is young Dr. Cecil Clark who labored through the winds and waters unaware of the fate of his family. Three of his children died in the hurricane.

Dr. Clark, 32, the town's only doctor, is a hero to his native Cameron. He hasn't had much time to think about his own tragedy. Asked how many injured persons he had treated, Dr. Clark said:

"I just don't know. I'd say 400 to 500. We haven't kept any records. There just hasn't been time."

Dr. Clark said his wife, badly bruised and cut from her horrible experience in the hurricane Thursday, has told him how she floated 15 miles on debris and was rescued the next morning.

Dr. Clark was helping move patients from his 15-bed clinic to the Courthouse when the hurricane hit. All during Thursday night and Friday he cared for the hurricane victims without knowing whether his wife or any of their five children had escaped.

Friday night he received the news. His wife had been picked up in marshland 15 miles across Calcasieu Lake. Three daughters aged 3½ years, 2 years and 2 months, were swept away, along with a maid who helped care for them. Two of Clark's children, boys 6 and 7, were visiting their grandmother 15 miles away at Creole and survived.

"My wife said she and the other lady were trying to climb to the roof of the house with the babies when the water rushed over them," Dr. Clark said. "My wife held on, but the others were lost.

"The roof went to pieces, but my wife jumped over and grabbed another roof that was floating by. Three other people were on it. In a few minutes it began to fly

Continued on Page 12, Column 3

Nuclear War Less Likely, Taylor Says

GETTYSBURG, Pa., June 30 (AP)—Gen. Maxwell D. Taylor, the Army's Chief of Staff, tonight told an audience which included President Eisenhower that the possibility of a general atomic war has diminished.

But Taylor added that local, limited aggression by Communist forces presents "an increasingly serious threat to world peace."

The President and Mrs. Eisenhower motored from their nearby farm home to hear Taylor address a capacity crowd of about 1,500 in the Gettysburg High School auditorium. He spoke at a memorial ceremony marking the 94th anniversary of the Civil War Battle of Gettysburg.

Eisenhower and Taylor shook hands warmly as the President arrived at the auditorium.

"Max, this is a great privilege," the President said in greeting Taylor, smart in a white summer uniform.

"I have to come to Gettysburg to see you," Eisenhower added with a chuckle. "Why don't you ever come to see me?"

Alluding to the speech he was about to make, Taylor grinned and remarked to his Commander in Chief:

"I'd have done my homework better if I had known you were coming."

Cloudy and Hot Seen for 2 Days

Partly cloudy and continued hot weather—with possible afternoon or evening thundershowers—is predicted for Atlanta and north Georgia both Monday and Tuesday.

Monday's predicted extremes are set at 74 and 88; Tuesday's, 72 and 88. Extremes in Atlanta Sunday were 75 and 90.

INSIDE TODAY

Court Viewed Hurting Probe

See Page 2

GRAHAM'S MOTHER joins to extol Christian home — Page 2

U.S. GRANTS $10,000,000 to Jordan — Page 7

Atlanta Accent	22
Billy Graham	28
Bridge	11
Business	15
Classified Ads	24-27
Comics	14
Crossword Puzzle	6
Dr. Van Dellen	6
Editorial Page	4
Jumble	11
Obituaries	23
Ollie Reeves	28
Political Notebook	5
Sports	8-10
Television and Radio	13
Theater Programs	15
Weather	23
Women's Features	18, 19

Reds Shell Quemoy

TAIPEI, Formosa, June 30 (AP)—Chinese Communist shore batteries fired 30 shells today at the Chinese Nationalist base of Quemoy, off the Amoy coast.

Explosion on Sun Rocks the Earth, Stirring Atmosphere With Storms

By ALTON L. BLAKESLEE
AP Science Reporter

WASHINGTON, June 30 (AP)—A great explosion on the sun struck the earth today with vast magnetic hurricanes and electric storms.

An alert was quickly flashed to 10,000 scentists around the world to make special studies of everything that happens and what it means.

Radio blackouts are expected in many places within 24 hours. Warnings were sent ships and planes which depend on radio navigation.

The solar explosion or flare erupted in perfect timing to launch the International Geophysical Year—a great head-to-toe checkup of the earth and space by scientists of 61 nations.

The 18-month "year," starting officially at 7 p.m., EST, tonight and lasting until 1959, was set at this time because sunspots and flares on the sun are expected to reach a maximum then.

"The universe itself cooperated" in heralding the vast scientific study, said A. H. Shapley, vice chairman of the IGY Committee of the National Academy of Sciences.

The sun flare, a vast geyser of gas and radiation and atomic particles, occurred two days ago. Its effects are just being felt today.

Moscow scientists cooperating in IGY first detected the flare.

Sun particles and radiation are creating magnetic storms high in our atmosphere "as tempestuous as hurricanes are" on earth, Shapley said. "Electrical tempests started early today, violently racking the magnetic fields stretching out to 10,000 miles above the earth."

At 2,000 observing stations from pole to pole and across the seas, IGY scientists were ready for just such an event.

Moscow alerted IGY communications centers around the world, including the IGY World Warning Agency at Fort Belvoir, Va.

IGY is a "no secrets" full sharing of all new knowledge gained about the earth and powerful forces affecting it and human life.

Hailing its start, President Eisenhower called it a great example of "the ability of peoples of all nations to work together harmoniously for the common good."

"I hope this can become common practice in other fields of human endeavor," he said in a White House statement calling IGY "one of the great scientific adventures of our time."

Believed Drowned 2 Months Ago, Dazed Rector Finds Self in Church

SAN FRANCISCO, June 30 (AP)—An Episcopalian minister believed drowned in an Idaho lake two months ago returned from the dead today in San Francisco's Grace Cathedral.

The Rev. Andrews Daughters, 37-year-old rector of the Episcopal church at Pasco, Wash., said, "The last thing I remember is crawling out of a lake."

"I feel as if I was coming out of a long tunnel," he told The Associated Press.

After a tearful telephone conversation with his supposed widow, Carlene, he left by plane for Portland, Ore., and home where members of his congregation had held memorial services and started an educational fund for his four sons.

The Rev. Mr. Daughters was believed to have drowned last April 26 after his small boat was found overturned on Lake Coeur d'Alene.

He said he thought divine guidance led him to Grace Cathedral where a friend of his sister happened to be conducting services today. After Communion Services Daughters, dressed in working clothes, sought out Canon Richard Byfield and nervously asked for a private talk. Told to "begin at the beginning," he said:

"I'm afraid I can't do that. I—I think I'm a minister and the last thing I remember is crawling out of a lake."

By a strange quirk of fate, Byfield helped restore Daughters' memory.

Byfield was familiar with the circumstances of Daughters' supposed drowning because he knew the rector's sister, Mrs. Harold Fleharty, wife of a clergyman at Spokane, Wash. The name "Daughters" flashed into his mind and he said it aloud.

"If you could have seen his face

Continued on Page 16, Column 2

Associated Press Wirephoto

BACK FROM NOWHERE

The Rev. Daughters

Juliet's 'Secretary' Retires After 20 Years in Tomb

VERONA, Italy, June 30 (AP)—Juliet Capulet's "secretary" retired today.

Ettore Solimani, 66, sometime sailor, school teacher and journeyman laborer, was pensioned off after 20 years in a job the city titled "curator of the shrine of Juliet." But he called himself Juliet's secretary and handled all the mail which came addressed to her.

He was the keeper of and the guide at the tomb of Juliet, one of the big tourist attractions in this walled Italian city where, according to Shakespearean tradition, the tragic and immortal love affair of the "star cross'd lovers"—Romeo and Juliet—took place.

Twenty years ago, bowing to his constant pleading the Verona City Corporation allotted a small sum to smarten up the Capulet family tomb, where Juliet lies buried, and appointed Salimani its custodian.

"I knew what I wanted," he said. "I wanted to create a shrine here in Verona to satisfy the aching need for a token of love felt by millions of young people the world over. I wanted to fill a gap in their lives, to give them a magic moment in the presence of the greatest lover of all time, a moment they could remember all their lives."

The job paid him only about $80 a month, but it brought him mail from all over the world and the Italian decoration of "Cavaliere del Lavoro"—Knight of Endeavor.

"People send letters from as far away as Alaska and Japan," he said. "Some of them are addressed only to "Juliett's Secretary, Italy,'—but they all get to me."

Some have caused Solimani concern—such as the one he received from a young woman who said she had three times tried to kill herself for love, but that she'd changed her mind and was going to kill her husband the next time he misbehaved.

"I managed to persuade her it was not a wise thing to do," he said; "not the sort of behavior of which Juliet would approve."

Senators Hit TV Network Strongholds

Say Independents Being Thwarted

By RICHARD F. SHEPARD
(Copyright 1957 by The New York Times Co.)

NEW YORK, June 30—Factors that limit competition in television broadcasting have reached "grave proportions and must be dealt with promptly and effectively," a Senate committee staff report asserted today.

The report, which will not be acted upon immediately, expressed fears that network business practices are bringing about a decline of independent production efforts. It questioned whether networks should be permitted to own as many TV stations as they do and urged a breaking up of present network control over prime evening viewing hours to allow more local and regional participation. The report also suggested that the Federal Communications Commission has the authority to directly regulate the networks and recommended that it do so.

RESULT OF HEARINGS

The findings were the result of last year's hearings on the TV industry by the committee on interstate and foreign commerce. The report covers the phase of the investigation that concerned network operations.

Kenneth Cox, the committee's staff counsel, submitted the report with the cautionary advice that it would be "premature" for the committee to make recommendations based on his findings until opinions were obtained from the FCC and the Department of Justice. Both of these agencies are also looking into network practices.

The committee, under the partnership of Senator Magnuson, a Washington Democrat, unanimously agreed to follow the counsel's advice and withhold formal approval of the report's recommendations.

Although the lack of TV stations is now the most restrictive factor in television, the staff found, solution of the matter would not resolve many of the problems inherent in the medium. Since no solution appears near, it is urgent that steps be taken to remove "artificial" restrictions to competition that have grown up since the inception of network TV, the report declared.

NETWORKS STUDY REPORTS

The American Broadcasting Co. and the National Broadcasting Co. were studying the report and had no comment. The Columbia Broadcasting System "welcomed" the report's suggestion for further study.

Half of the 100-page report dealt with option-time and must-buy practices. The former pertains to the times that network affiliates agree to devote to network programs. The latter refers to the stipulation by the network that prospective advertisers must purchase time on a certain minimum number of affiliated stations to gain a network airing. These usages, the report intimated, are akin to "block-booking" of motion picture films in exhibition houses. This has been declared by the courts to be in violation of antitrust laws.

The staff recommended that the peak viewing option time from 7:30 to 10:30 p.m. be regulated in some manner so that non-network telecasts could be seen by maximum audiences. The report asserted that option rights "injure the public interest" because they exclude programs designed for local interest and "discourage the production of an adequate supply of independently produced programs."

Network control of these prime viewing hours prevents the independent program makers from selling their time on an equal footing, the report declared. It noted that there appears to have been a decline in the supply of "new, high-quality" films made by the independents. TV, the staff warned, must not be a purely nation-wide medium ignoring local and regional needs and "almost entirely dependent on network service."

The report noted the "excellence" of network programming in general and noted that this made TV stations anxious for affiliation. It argued that this very situation should not put the networks at a disadvantage should present option-time allowance be curtailed.

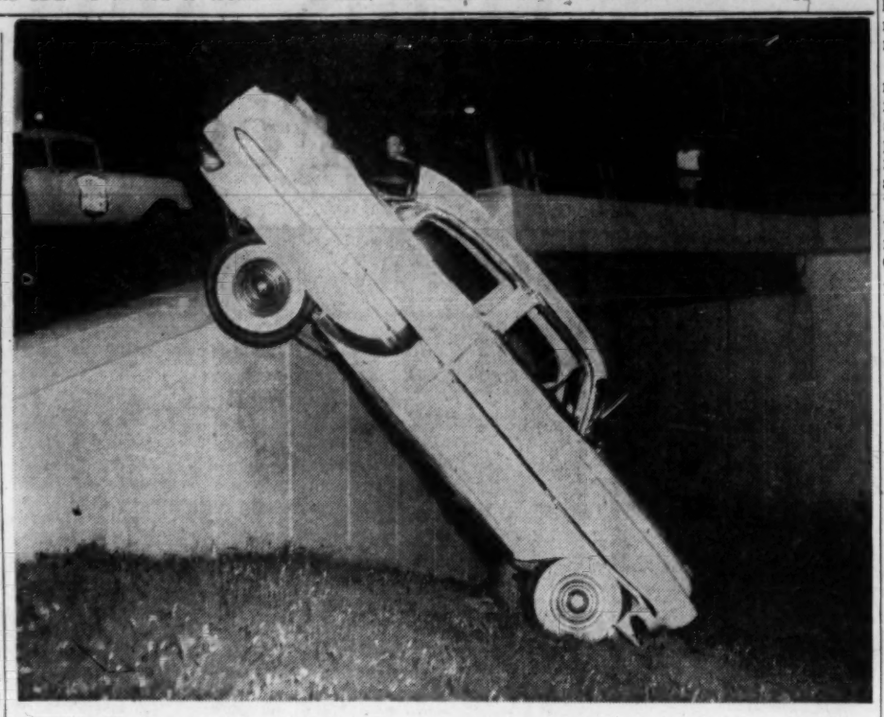

Special Photo

AUTO DIVES, CRASH-LANDS ON NOSE—This auto went airborne about 1:20 a.m. Sunday, but nosed into a steep dive and quickly plunged back to earth. The rear of the fuselage—er—chassis, was left propped against a 10-foot wall of the North avenue overpass near the 400 block of North Hunnicutt street, NE. The driver, Frank N. Breaux, 28, of Marietta, walked away uninjured. Police said the northbound car veered onto the left shoulder, careened across the highway and zoomed off the wall. They said Breaux was going about 45. He was booked on charges of driving in improper lane-accident, drunk-operating, drunk on street.

Pity, Wright Brothers; Mojarsky Did It First

MOSCOW, June 30 (UP)—An article in the Communist party paper "Pravda" commemorating Soviet Air Force Day today owned up to these Russian inventions:

"The world's first airplane, glider, seaplane, multi-engine aircraft, the parachute, airborne radio equipment, and much other aviation equipment. . . ."

Alexander Mojarsky was named as inventor of the airplane rather than the Wright brothers. This was an echo of a claim made several years ago which Red historians were believed to have rejected last year.

Graham's Mother Joins To Extol Christian Home

NEW YORK, June 30 (AP)—Mrs. Anne Morrow Graham teamed up with her evangelist son Billy Graham tonight to explain the virtues of a Christian home to 19,200 persons at Madison Square Garden.

There were 700 people standing, and an estimated 5,000 others milled outside, unable to be admitted because of building regulations. It was the largest number ever turned away in the 46 days of the Graham crusade, a spokesman said.

Total crusade attendance thus far was set at 805,800.

Graham, before he introduced his mother to the assemblage, left to speak a few words to the thousands outside. A set of loudspeakers later piped Graham's sermon outside.

"PROUDEST MOMENT"

The famed evangelist told the arena crowd it was "the proudest moment of his life" to be able to introduce his mother to a crusade audience.

Mrs. Graham, a tiny and slight woman in her sixties, spoke briefly on the merits of a Christian home. In her own case, she said, she and her husband, William Frank Graham Sr., a dairy farmer at Charlotte, N. C., did the best they could to instill a feeling for God among their children.

Billy's first introduction to the Bible, she said, occurred when he was 5. She said she taught him a line from Proverbs which states: "In all thy way acknowledge Him and He will direct thy path."

She urged parents to rear their children in the Christian faith and Bible and take them to church and Sunday school.

BASIS OF CIVILIZATION

Her evangelist son broadened the topic of a Christian home, declaring it was more than just a place of shelter.

"The home is regarded by all Christian nations as the basis of civilized society," Graham said, continuing:

"It is the laugh of the baby, the song of a mother, the strength of a father, the warmth of living hearts, light from happy eyes. Home is where the children go for comfort when they are hurt, where joy is shared and sorrow is eased."

The importance of the home, Graham said, cannot be minimized.

"Any nation can only be as strong as its homes," he said. "The greatest men of our days were not fashioned on battlefields but in the cradle at the fireside."

Graham's call tonight for "decisions for Christ" brought forth 597 persons, bringing the over-all total of such decisions to 24,952 since the crusade began May 15. It concludes July 20.

Dulles Aide Is Hospitalized; Car Hit by Mrs. Kefauver's

WASHINGTON, June 30 (AP)—Police said today they are investigating an auto mishap in which Asst. Secretary of State Walter S. Robertson was injured when his car was struck by one operated by Mrs. Estes Kefauver.

Police said the corporation counsel of the District of Columbia will decide, when the inquiry is completed, whether any charge will be placed against Mrs. Kefauver. She is the wife of the Tennessee senator who was the Democratic vice presidential candidate last year.

Mrs. Kefauver

Robertson, who is in charge of U. S. Far Eastern policy, was reported in good condition today at Bethesda Naval Hospital, where he is being treated for a dislocated vertebra.

Mrs. Kefauver appeared personally at police headquarters early last night to report the accident, which occurred Thursday evening. Police said she made the report as soon as she learned Robertson was injured. He had not complained of any injury at the time of the collision, police said, but entered the hospital Friday evening after suffering neck pains.

Richard J. Wallace, Sen. Kefauver's administrative assistant, said Mrs. Kefauver told him her car struck the rear of Robertson's auto, which had stopped or was stopping for a red light.

He said she believes that either her brakes failed or she accidentally stepped on the accelerator instead of the brake pedal.

Both cars were damaged but were driven home by their owners.

Mrs. Kefauver was returning to her home from a painting studio which she maintains here. Robertson and his wife were returning from a dinner party.

Robertson has been in and out of traction at the hospital. A spokesman said today, however, that the diplomat is now "up and around" and probably will be discharged in a few days.

Cafe Jimmied, Intruder Held

A 28-year-old Atlantan was booked on suspicion of burglary Sunday after an Atlanta patrolman arrested him inside a Memorial Drive restaurant that had been reported burglarized on the past four weekends.

Patrolman E. W. Mooty said he arrested Kenneth Hale, of a Myrtle street, NE, address, about 2 a.m. Sunday inside the Circle H. Ranch, 687 Memorial Dr., SE.

Mooty said he lay in wait inside the restaurant and saw Hale jimmy the lock on the front door, enter and then pry the top from a cigarette machine.

(Advertisement)

WINTER REPRESENTATIVE
—— JEWISH BOYS' CAMP

We are seeking the services of a parent of camp-age Jewish boys to represent us in this area to contact prospective campers and their families. Those interested will have an opportunity to visit with us to examine our facilities during the present camp season. Reply Box O. B., 878, c/o Atlanta Journal-Constitution.

Hilly Area Is Best for 'Made' Rain

Won't Work Over Plains, Panel Says

By JOHN W. FINNEY
(Copyright 1957 by The New York Times Co.)

WASHINGTON, June 30—Artificial cloud seeding can increase the rainfall from storm clouds passing over mountainous or hilly regions, a special government research committee on rainmaking has concluded.

The committee, however, found no conclusive evidence that artificial devices of man will substantially increase the natural precipitation from clouds over flat terrain, such as in the Plains states.

These conclusions were contained in a series of technical reports released by the Advisory Committee on Weather Control.

EVALUATE CLAIMS

The committee was established by Congress in 1953 to evaluate the widely conflicting claims then being made about the effectiveness of artificial rainmaking through seeding of clouds with chemical particles.

The technical reports may have to serve as the formal final report of the committee's investigation.

Because of the current congressional economy campaign, the committee is in a state of suspended animation.

The general findings of the technical reports were that cloud seeding can increase rainfall—under certain selected and favorable conditions. But at the same time the reports found no support for the early enthusiastic contentions that cloud seeding could double rainfall, end droughts, cause deserts to bloom or eliminate severe storms.

BEST IN MOUNTAINS

The studies found that artificial rainmaking is most effective in super-cooled clouds passing over mountainous or hilly areas. This conclusion was based on statistical analysis of rainmaking projects in the mountainous regions of the West Coast.

The analysis showed seeding of clouds during the fall, winter and spring in the West Coast area increased natural rainfall by an average of 14 per cent.

In the flat regions of the Eastern and Plains states, the studies found that seeding operations during the fall, winter and spring did not increase rainfall "a significant amount."

In-Flight Martini Costs 1,500 Gallons of Gas

OMAHA, Neb., June 30 (UP)—Henry Moore was feeling better today after a Martini toothpick caught in his throat while he was flying aboard an American Airlines plane and forced the airliner to make an emergency landing.

Moore, 45, of Tucson, Ariz., choked on a toothpick over Des Moines, Iowa. The pilot of the transcontinental flight, bound for Tucson after stopping at Chicago, decided to land at Omaha yesterday.

Moore was taken to a hospital, and the flight continued to Tucson 38 minutes late. It was en route from New York to Los Angeles, Calif.

Airline officials said 1,500 gallons of gas had to be dumped to lighten the plane for landing.

PRISONER KILLED

Policeman Shot Dead In Lockup

CHICAGO, June 30 (AP) — A 23-year-old rookie policeman and a gun-snatching prisoner were killed today in a wild shooting battle at a police lockup.

Dead were policeman Michael Lukaszewski and Lavern Jamieson, a Negro, about 30.

Lukaszewski, who was married recently and had one year on the force, was shot in the head by Jamieson.

Another policeman, Anthony Concialdi, 34, was shot in the hand as he pumped five bullets into the retreating Jamieson in the Central Detective Bureau lockup.

Chief of Detectives Patrick Deeley and Dep. Chief William Touhy gave this account of the gun fight:

The policemen were making out arrest slips on several prisoners from a North Side skid row area when Jamieson grabbed Lukaszewski's gun out of his holster and shot the officer.

Then Jamieson retreated to a corner with Concialdi in pursuit. The two wrestled in the corner until Concialdi managed to outshoot Jamieson.

Police said Jamieson was picked up in an alley when he could not satisfactorily account for his presence and the bag of bricks he carried.

Police had received a call that Jamieson threatened to throw bricks into the windows of a nearby hotel.

Martin Thinks High Court Lames Congress Probes

GOP House Leader Sees Law To Modify Ruling on FBI Files

By ALLEN DRURY
(Copyright 1957 by The New York Times Co.)

WASHINGTON, June 30—Rep. Joseph W. Martin Jr. of Massachusetts, Republican leader of the House of Representatives, said today that recent Supreme Court decisions have "crippled the investigating committees" of Congress.

The former speaker predicted that the situation would "probably be corrected" by new legislation. In the meantime, he said, he thought such committees as the House Un-American Activities Committee could operate by changing their rules "to agree with the court."

Martin told questioners on the ABC-TV program "College Press Conference," that Congress would probably pass a measure to modify the court's ruling that FBI reports must be opened to defendants unnder some circumstances. He said this decision was "inimical to the country."

Commenting on a speech by Secretary of State Dulles in San Francisco reaffirming the administration's opposition to recognizing Red China, Martin said the statement had "cleared the atmosphere." He predicted that without major trade with the west, Communist China would "be in a very bad way" within two years.

The Republican leader said the decision of United States Steel to raise prices $6 a ton "certainly will contribute to inflation." But he said he would not favor any controls over the economy "at this time" to halt the upward spiral of prices.

"We may come to it," he said, "but I wouldn't want to say the time had come to do it."

Martin said hopes for a tax cut this year were "not so great" as they had been in January. The government's income, he said, had not been as large as expected.

Meanwhile on the Senate side of the capitol, the $34,534,229,000 Defense Department appropriation for the 1958 fiscal year that starts tomorrow comes to the floor for debate. The measure as approved by the Senate appropriations Committee carries $971,504,000 more than was voted by the House, but is still more than $1,000,000,000 under the administration's original request.

Senate committee members said their figure was acceptable to the administration. Its approval by the Senate would mean a conference committee battle with the House, which favored deeper cuts.

FOR STYLISH, WELL-FITTED GLASSES SEE
JOE DIGBY
Prescription Optician
Owner of
Kalish & Ainsworth
380 Peachtree St., NE JA. 3-5033
Near Medical Arts Building
FREE Parking Med. Arts Garage

ALL UNDER ONE ROOF
for every banking need...
SEE C&S
The CITIZENS & SOUTHERN NATIONAL BANK
MEMBER FDIC

Registered Jeweler, American Gem Society

Bride's Set $100
Pay a little at a Time

She's not marrying a jeweler

So, she doesn't expect you to be a diamond expert. If you want a finer quality diamond she does expect you to consult a jeweler who is an expert—one whose reputation for integrity has stood the test of time. Let us explain and show you the difference in diamonds. Come in soon.

There's No Obligation

MAIER & BERKELE
Jewelers to the South Since 1887
173 Peachtree (Near Paramount Theater)

4th
Planters of JULY SPECIALS
HOT Planters PEANUTS IN-THE SHELL 49¢ FULL POUND
Planters PEANUT CANDY 49¢ FULL POUND
Planters REDSKIN SALTED PEANUTS 49¢ FULL POUND
SPECIAL PLANTERS SALT & PEPPER SHAKERS 25¢
THE PEANUT STORE
31 S. BROAD ST. Between Rich's and Viaduct
167 PEACHTREE ST. Next to Paramount Theatre

GEORGE—THE GOOSE, AND ROY TINSLEY

Mon., Tues., Wed.
SPECIALS
All Fish Dressed FREE
Fryers lb. 23¢
Hens Large lb. 25¢
Mullet Large Roe lb. 19¢
Eggs Grade "A" Large Ga. 3 Doz. $1.33
Duke's Poultry Market
92 Broad St., S.W. JA. 2-8721

MUNTZ
AMERICA'S TV TRIUMPH!
$139.95
• Big trade-ins
• Liberal terms
• Delivery tonight
• Over 1,000,000 satisfied owners
FREE HOME DEMONSTRATION
JA. 4-0421
SIMS TV, INC.
179 Whitehall St., S. W., near Trinity
827 Gordon St., S. W.
Open 9 a.m. to 9 p.m. Daily

JONESBORO BAPTISTS MAKE CHURCH DEBT-FREE
L-R: W. V. Whaley, Cherry Casey, Richard Oakes Contribute

Jonesboro Church Repays 30-Year-Old $1,000 'Gift'

Constitution State News Service

JONESBORO, June 30—Dr. Searcy Garrison, executive secretary of the Georgia Baptist Convention, Sunday morning accepted from the First Baptist Church of Jonesboro a gift of $1,000 in appreciation of a gift grant for this amount extended to the church over 30 years ago.

At that time, the church had no insurance. The gift grant is being repaid so that other Baptist churches in similar circumstances may benefit from the money, according to church officials.

At present the Jonesboro church is without a pastor. The Rev. John Buell, who has recently gone to a Miami, Florida, pastorate, led the church in the final removal of the debts.

The church also had a note-burning ceremony in celebration of the payment of a $33,000 debt on their educational building.

Dr. Garrison commented that the gift was particularly praiseworthy since the church was not legally responsible for repayment. The money was given to the Jonesboro church by the Georgia Baptist Convention after a fire destroyed the church building in 1922.

WHOLE
PICKRICK SKILLET
FRIED CHICKEN
BOXED TO TAKE OUT
ONLY $1.75
TR. 4-9344 TR. 6-0449

Rubinoff's Music Suddenly Goes Batty

ELIZABETHTOWN, Ky. (AP) — Violinist Dave Rubinoff gave a real batty performance at the auditorium.

While he was playing "Warsaw Concerto," about 60 bats started flitting through the auditorium.

Rubinoff lost his audience until the bats could be removed.

WANT A JOB IN THE SKY?

You meet celebrities! You get FREE air passes to exciting places! You get big pay and rapid advancement. Young men and women needed as airline RESERVATIONISTS, PASSENGER AGENTS, COMMUNICATIONISTS, and HOSTESS-STEWARDESSES. High School graduates, 17 to 38 learn if you can qualify. For full information

Mail Coupon to Box T. F. 136, Journal-Constitution, Atlanta 2, Ga.

Weaver Airline Personnel Training
Box T. F. 136, Journal-Constitution, Atlanta 2, Ga.
Send me Job in the Sky information free without obligation.
Name_____ Age_____
Address_____ Home Phone_____
City_____ Bus. Phone_____
Education_____ Hrs. I work_____

Traffic Toll Rises to 9 In Georgia

The death of a New York couple near Statesboro Sunday pushed to nine the weekend death toll on Georgia highways, the State Patrol reported.

Augustus Romaine, 66, and his wife, Elsie, 45, of Long Island, N.Y., were killed when their car ran off U.S. Highway 301 near Statesboro and crashed into a bridge. Their granddaughter, Barbara Ann Holcknect, 4, was taken to a hospital with a possible concussion.

A 3-year-old Warner Robins boy was killed Sunday afternoon when he darted from behind a parked vehicle and into the path of an oncoming car, the patrol said. The boy, Andrew R. Smith, was killed about 1:30 p.m. Sunday, the patrol reported.

Rachel David, 18, of Comer, died in a hospital Sunday of injuries suffered late Friday night when his car ran off State Highway 72. The wreck occurred in Madison County two miles east of Colbert.

Raymond R. Whittington, 41, of Barnesville was fatally injured Saturday night. He was struck by a car on U.S. Highway 41 about 2½ miles north of Barnesville. The patrol said Whittington was walking on the highway when struck.

Julian Roger Presley, 6-year-old Canton boy, died Saturday, four hours after the car in which he was riding blew a tire and overturned.

Wilborn Presley, 38, the boy's father, was critically hurt. Mrs. Presley suffered a broken back. The wreck occurred one mile north of Cumming.

Sam W. Hannah, 43, of Alma was killed 2½ miles east of Franklin on State Highway 34 early Saturday. The patrol said Hannah's car left the road and struck a bridge.

Luther Reynolds, 33, of Climax died Friday night in a head-on collision near Cairo on State Highway 111. Officers said one other person was injured.

Lamar Knight, 20, of Social Circle, was killed when his car went out of control and overturned several times in Walton County, the patrol said. The crash occurred about a mile east of Monroe on U.S. Highway 78 at about 9:30 p.m. Saturday, officers added.

49 Dead in Algeria

ALGIERS, June 30 (AP)—Bombings, ambushes and military actions left at least 49 dead and nine missing in Algeria over the weekend, French authorities reported today.

3-Cent Stamp Stays, But 'Specials' Go Up

A three-cent stamp will still take your letter anywhere in the United States, but special mail services will cost more beginning Monday.

Special delivery, registered, certified, business reply, and "notice-to-sender" mail will increase rates. Money orders will cost a nickel more, except the $50 to $100 ones, which will be lowered from 35 cents to 30 cents.

Special delivery charges on first class mail will go up from 20 cents to 30 cents.

Georgia State Alumni Urge 4-Year Program

The Georgia State College Alumni Assn. has asked the Board of Regents to withhold selection of a new president until a four-year liberal arts program is installed at the college.

The resolution, announced Sunday, was approved by the association at its annual business meeting at Indian Creek Lodge Saturday.

Harold F. Jackson, alumni president, said the resolution urges the regents to "continue the affairs of the school with the acting president" until a four-year program is begun.

"The association feels that only by enlarging the program at Georgia State College can we attract a president of outstanding qualifications," said Jackson.

ENDORSE HARRIS

In another resolution, the alumni endorsed Dr. Rufus Harris of Tulane University to succeed Dr. George M. Sparks as president of the college. The regents and other state authorities were urged to "bend every effort" to secure Dr. Harris' services.

A final resolution instructed the president to appoint a committee of outstanding alumni to confer on these matters with the governor, the chancellor and "others in authority on the future of Georgia State College."

It was pointed out the resolutions were closely related in intent. It is understood that Dr. Harris will not consider taking over the reins of GSC as long as the college operates only on liberal arts on a two-year basis. Such a move would be a step downward for a man of his experience and background, it was pointed out.

Gov. Marvin Griffin has said he favors establishment of a four-years liberal arts course at the college.

OPPOSITION

On June 16 in a television interview, however, regent Charlie Bloch vigorously opposed the idea. Georgia State should concentrate on becoming an "outstanding business college" before turning to other fields, he said.

Alumni officials further pointed out that the college, now independent of the University of Georgia, must stand on its own merits in accerditation procedures. And to be accredited by the American Association of Collegiate Schools of Business, for example, the college "must have a full four-year liberal arts program to go along with the business program," they said.

An accerditation survey by the Southern Association of Colleges and Secondary Schools has been postponed once already, they added. This survey is expected within the coming year.

"Without a four-year course, Georgia State can't hope to get full accreditation," alumni officials said.

Political Notebook

Lawson Enters the Race Well Behind Vandiver

By WILLIAM M. BATES
Constitution Political Editor

How fast can Roger Lawson run?

That's a question very much on the minds of Georgia politicians of all camps, following the formal entry of Lawson into the race for governor in next year's primary.

As of Monday, Lawson is quitting the State Highway Board, tinction since early in the Griffin administration and as chairman for the past year, in order to qualify as a candidate in next year's race.

William M. Bates

His opponent wil be Lt. Gov. Ernest Vandiver who, although an unannounced candidate, has been running since he was elect-ed lieuten ant governor in 1954. Vandiver has made a lot of political hay in that time; he has an organization and a lot of powerful supporters already lined up.

Lawson, on the other hand, hardly figured in the gubernatorial speculation until less than a month ago. It had been thought that if he had political ambitions for next year, they were directed at the office of lieutenant governor.

CHANGED MIND

Obviously, something—or somebody—changed his mind in a hurry.

Lawson faces—and recognizes—a hard political fact of life: Vandiver as of now is well ahead. The highway chairman is going into the race the underdog.

Can he catch up?

Lawson, of course, thinks he can. And he is expected to follow a two-phase campaign to try to do so.

The first phase, which will carry over into next year until time for formally entering the primary contest, will be devoted to trying to stop the Vandiver bandwagon. Lawson will try to puncture the idea that Vandiver "has it in the bag" and can't be stopped. He will try to get himself accepted as a serious challenger with a real chance of winning. He is somewhat in the same position as Adlai E. Stevenson was in last year's presidential contest.

HARD TASK

Implementation of the first phase of Lawson's strategy calls for a back-breaking task of speech-making, traveling and organizing at the grassroots level in Georgia's 159 counties.

Phase two of the Lawson strategy will commence with the formal opening of the campaign a year from now. He hopes to be able to take the stump and slug it out with Vandiver on a more-or-less even basis.

Lawson's candidacy is almost certain to produce a strain on the alliance of the political organizations of Gov. Griffin and Sen. Talmadge. Much of the Talmadge organization is clearly backing Vandiver; so is Sen. Russell's organization. Lawson expects to have the support of the bulk of the Griffin administration and organization.

The strain is going to be particularly binding on those persons who have close ties with both Griffin and Talmadge.

VACATION IN EUROPE

One man in this uncomfortable position said jokingly that his wife has been urging him to take a long vacation to Europe. He said next summer would be a good time for that.

Lawson says the big issues in the forthcoming primary will be defense of the county unit system and maintenance of segregation. Pressed by reporters, Lawson says he feels that Vandiver is "not as strong as he might be" on these questions.

Both Lawson and Vandiver long have been associated with the Talmadge faction in Georgia politics. It will be recalled that segregation and the county unit system are virtually that faction's trademarks, which helped it win undisputed control of this state's politics.

It will be ironic if segregation and the county unit system play a determining factor in a contest between the two young men with the same political background.

3 Are Hurt On Acres of Diamonds

Three amateur baseball players in the Atlanta area Sunday pursued their diamond activities with such enthusiasm they wound up at Grady Hospital emergency clinic.

Their injuries ranged from a broken arm to a bunged-up finger to a strained back suffered by a 42-year-old "old pro" from Scottdale.

Frank William Sears, 13, son of Mr. and Mrs. Homer Sears, 908 N. Highland Ave., NE, fell while jumping over a Piedmont Park fence in a last-gasp effort to haul in a home run ball.

The fence was too high, however, and young Sears suffered a compound fracture of the right arm, hospital attendants said.

A 9-year-old diamond tyro from Wisconsin, John Thomas Ayers, suffered a bunged-up finger on his left hand, Grady records showed. John and his parents, Mr. and Mrs. Willard Ayers, of Wausau, Wis., are visiting friends in Atlanta.

Hospital records also showed that Junior Lee Swords, 42, of 1803 McLendon Drive, Scottdale, was treated for a back injury sustained during an amateur baseball contest Sunday afternoon.

Negro May Run For Mayor Here

NEW YORK, June 30 (AP)—A Negro minister said today he would run for mayor of Atlanta if the Negro vote in that Southern city continues to increase.

The Rev. William Holmes Borders, pastor of Wheat Street Baptist Church in Atlanta, said:

"Nineteen thousand Negroes helped elect the present mayor of Atlanta, who also received the votes of 16,000 white persons. If the Negro vote continues to increase I will run for mayor myself."

The clergyman made the statement after he was honored along with 99 other persons in an annual "Achievement Day" exercise at the Abyssinian Church here.

Services for Malon C. Courts, Investment Broker, Held Here

Funeral services for Malon Clay Courts, prominent Atlanta investment broker, were held at 4 p.m. Sunday at St. Luke's Episcopal Church.

The Rev. Wilson W. Sneed officiated. Burial was in Westview Cemetery.

Mr. Courts, 49, was managing partner in the firm of Courts & Co. He died Saturday afternoon following a heart attack he suffered after playing two sets of tennis at the Piedmont Driving Club.

Mr. Courts was a former vice president of the Investment Bankers Assn. of America and a member of the board of governors of the Asociated Stock Exchange Firms of America.

As a tennis enthusiast, he was instrumental in the development of the Bitsy Grant tennis center here while chairman of the Citizens Public Parks Advisory Committee. With Grant, he won the state doubles championship several times. He was Southern intercollegiate tennis champion in 1927 while at the University of Georgia. He was a 1929 graduate of the university.

His son, Richard W. Courts II, is a member of the University of Georgia tennis team.

Other survivors include his wife, the former Vaughn Nixon; a daughter, Mrs. Norman Cooledge; his mother, Mrs. Richard W. Courts Sr.; a brother, Richard W. Courts, and a sister, Mrs. Tucker Wayne, all of Atlanta.

'Bastille Day' Fetes July 13

"Bastille Day," celebrations in Atlanta will be held in the Georgian Terrace Hotel at 8:30 p.m., July 13, it was announced Sunday.

Invitations to the buffet-dance have been sent by the Atlanta Chapter of the Alliance Francaise. "Bastille Day," equivalent to the American Fourth of July, is celebrated each July 14 as a French national holiday. This year the 14th falls on a Sunday, causing the fete to be moved forward a day.

GRAY HAIR
GRADUALLY RESUMES COLOR!

Men and women add natural looking pigment to aging hair with amazing KOLOR-BAK.

Forget job or social problems due to gray hair . . . by restoring the look of youthful living color right in your home! Just sprinkle a few drops of colorless Kolor-Bak on your comb, run it through your hair daily for several days, afterwards, once or twice a week. Gradually Kolor-Bak feeds pigment to your hair...so natural looking that few will recall that your hair was ever gray! No worrisome shade selection, sudden color changes, messy coal tar dyes. Safe, clean, clear Kolor-Bak is easy and sure — the tested way to keep hair looking youthful. Get Kolor-Bak today. Only $1.50. (Economy, twice-as-much size, $2.50 all plus tax). Kolor-Bak, 657 West Chicago Avenue, Chicago 10, Illinois.

Davison's
OF DIXIE

mid-summer special!

Dresses by Westover
Martha Manning-
Gloria Swanson

sale!
6.90

Reg. would be 8.98 to 12.98

Breezy cotton print voiles—solid colors and prints! Seashore-fresh ginghams, broadcloths—checks, prints and pastels. All for only 6.90—all in half-sizes 12½ to 22½.

Davison's Fashion Mezzanine Dresses

THE ATLANTA CONSTITUTION

For 90 Years The South's Standard Newspaper

CLARK HOWELL, Publisher — RALPH McGILL, Editor

Established June 16, 1868

Issued daily except New Year's, July 4, Labor Day, Thanksgiving and Christmas and entered as second-class matter at the Post Office at Atlanta under Act of March 3, 1879.

The Atlanta Constitution (morning), and The Atlanta Journal (evening), and The Atlanta Constitution and The Atlanta Journal (Sunday), published by Atlanta Newspapers, Inc., 10 Forsyth St., Atlanta, Georgia.

Subscription rates by carrier: Morning and Sunday or evening and Sunday, 1 week, 45c; 1 month, $1.95; 3 months, $5.85; 6 months, $11.70; 1 year, $23.40. Morning or evening, daily only, 1 week, 30c; 1 month, $1.30; 3 months, $3.90; 6 months, $7.80; 1 year, $15.60. Morning, evening and Sunday (13 issues), 1 week, 75c; 1 month $3.25; 3 months, $9.75; 6 months, $19.50; 1 year, $39.00. Subscription prices by mail on request. Single copies: Daily, 5c; Sunday, 15c, plus 3% sales tax on sales and deliveries made within the State of Georgia.

Gov. Griffin's Term Has Months To Go

Now that the furor over at the Capitol about who in the administration will run for governor, State Highway Board Chairman Roger Lawson or Revenue Commissioner T. V. (Red) Williams, has been resolved in Mr. Lawson's favor, department heads and state employes can get back to the job of running the government and its necessary services.

Mr. Williams, for instance, again can concentrate on the task of collecting the necessary funds for operating said government, a job which he has done quite well. Indications are that collections in the fiscal year which ended yesterday will set another record.

Meanwhile, Georgia citizens will hope that Gov. Griffin meant it when he said he intends to call all of his department heads in soon and tell them to lay off politicking for anybody. His administration has a year and a half to go. The primary itself is more than a year away.

Nothing would be more demoralizing to efficient administration than for departments and employes of the state to become involved in active support of any candidate for governor. It would lead to waste of state funds as well as time of officials and employes.

Mr. Lawson, of course, will be a stronger candidate than Commissioner Williams would have been. He surely will not want to be tagged permanently as anybody's candidate. It would be a mistake for him to become known as the captive candidate of this administration and that is what will happen unless politicking is curbed.

As it stands now, Lt. Gov. Vandiver and Mr. Lawson appear to be front runners in next year's gubernatorial derby. Between them Georgians will have a choice of candidates who offer constructive programs.

But another legislative session is ahead and much work remains to be done in the present administration. It is too early to start a political campaign for a primary which will not come until September of 1958.

Unless Gov. Griffin holds a restraining hand on politics within his own official family, his administration will pay the consequences.

* * *

Bank Resources Growth Reflects South's Progress

The average Georgian, in fact, citizens of all the Southeastern states, have more money in their pockets and in their bank accounts than ever before.

The U.S. Department of Commerce has announced that the state's 412 operating banks had deposits of $2,434,226,000 at the end of 1946—amounting to $866.54 in business and personal deposits for each of its more than two million adults.

In the seven-state Southeastern area, the figure was $11,712,949,000—an estimated average of $862.32 for each adult.

The steady gains in bank deposits and resources reflect the economic growth of the region. They also indicate that Southeastern banks are better able to finance the region's development than at any time in the past.

But the region still must import a great deal of its capital. There still isn't enough to finance the industrial and business developments now going on, an economic fact of life which keeps the region more or less in hock to banking interests in other sections. But even so, the South's financial dependence is becoming less.

Bank deposits per capita are still less than half the national average of $1,808.42 and the rate of gain is somewhat smaller. But at least there is progress and indications of even greater progress in the future as business and industry continue their southward march.

* * *

Southern Folk Songs Were Written by Yankees

This will come as a shock, especially to those who don't like to be reminded of such unpleasant things, but most of our best-loved Southern folk songs were written by Yankees—some of whom never visited the land of cotton and magnolias.

Authority for that statement is a chap by the name of Bennie Bengtson, who'll probably be roundly denounced for his pains.

Writing in the magazine Think, published by IBM, Bengtson points out that the author of "Dixie" was an Ohioan named Daniel Decatur Emmett, who wrote the song under pressure for a minstrel show in a New York City boardinghouse on a rainy Sunday in 1859. He quotes Emmett as saying it was written "because it had to be."

"Old Folks at Home," "My Old Kentucky Home," "Oh! Susanna," "Swanee River" were the work of Stephen Collins Foster, who was born near Pittsburgh and spent his life there, in Cincinnati and New York City.

"Carry Me Back to Old Virginny" was written by a Negro, James A Bland, of Flushing, N.Y. "Listen to the Mocking Bird" was the work of Septimus Winner, a Philadelphian. Benjamin R. Hanby, of Ohio, gave us "Darling Nelly Gray."

Emmett, author of "Dixie," wrote others which are still popular favorites today. They include "Old Dan Tucker," "The Road to Richmond" and "Jordan's a Hard Road to Trabel."

And to make it even worse, the Yankee team of Jerome Kern-Oscar Hammerstein II brought forth the great contemporary hit, "Old Man River."

If Mr. Bengtson proves anything, it is that the South then and now possesses those indefinable qualities of beauty and romance which inspire song. And wandering minstrels who have even a slight introduction to them still go back to immortalize it in rhyme and music.

* * *

Georgia Press Wishes All the Best for Jenkins

Georgia journalism loses one of its most stalwart and beloved leaders today when Herschel V. Jenkins, at the age of 85, retires as publisher of the Savannah Morning News and the Savannah Evening Press.

Through long and pleasant association, the names of Mr. Jenkins and the Savannah newspapers have become practically synonymous. He has been constant in his devotion to duty throughout his successful career.

He is held in the highest esteem by the fellow members of his profession, both as a publisher and as a genial host at many press conclaves. May his retirement be as filled with happiness as his years of work have been with productivity.

* * *

An Opportunity for Port Looming at St. Marys

Facilities at St. Marys should comprise a welcome addition to Georgia's port family.

Rep. Iris Blitch has announced the Army presently does not need the multi-million-dollar Kings Bay ammunition loading terminal and will make it available for rental to commercial operators for something in excess of $25,000 annually.

The terminal has a 34-foot dredged channel, is located midway between the ports of Savannah and Jacksonville, is connected by spur tracks to main line railroads and is well equipped to handle large ships.

The state would do well to make an immediate investigation into the situation. It appears to be an opportunity that should not be disregarded.

* * *

Soil Bank Regulations Would Curtail Abuses

The administration at last is moving toward adoption of controls to enable the hastily implemented soil-bank program to accomplish some of its purposes.

Present proposals would forbid farmers who put a part of their land into the soil-bank's acreage reserve from increasing plantings of other soil-depleting crops on their remaining acreages.

Thus, a farmer who signed up to retire some of his cotton acreage would be prohibited from compensating for it by increasing the amount of wheat he grows.

This stringent action will be unpalatable to many farmers. However, if the soil bank is to achieve such objectives as soil improvement and prevention of new surpluses it must be armed with necessary controls.

The over-all program still falls short of meeting agriculture's needs. But if the nation is to live with it at least the abuses that have been permitted previously under the soil bank must be eliminated.

Charles M. Guthrie

In the Minneapolis Tribune

Because many parents abhor nicknames, they strive to give their sons names they always will be called. This undoubtedly contributes to the spate of short masculine names today.

But the effort might better be expended on something less futile. The nickname will not be denied. A lad named Gary is as apt to attract one as a kid named Sylvester. It's 10 to 1 that Gary will be called Slats, Rusty, Stuffy, Monk, Buster or Rags by his pals. He will not be Gary until adulthood.

I don't understand the aversion to nicknames, anyway. The nickname, even though it be Balloon Pants or Goony, is complimentary in a sense. It indicates social acceptance. The fellow who always is called by his given name, at least between 5 and 20, doesn't quite rate as one of the boys.

'Now Will You Come Along Quietly?'

Pulse of the Public

Mother of Three Relates How She Avoids Mad Whirl of 'Keeping Up With Joneses'

Atlanta—I read with interest Ralph McGill's column in The Constitution, "Man, That's Really Livin.'"

I, too, would have been caught up in this mad rush except I have found a better way to live. I worked away from my home, leaving my home and my children, thinking I would be giving them a better way of life until I realized I was depriving them of a mother.

A year and a half ago I quit work to have our third child and I did not go back. (Incidentally, I was with the Police Dept. and the work was quite interesting.)

I've certainly learned a lot—like the joy of keeping your home shining and clean, not being a fanatic, but livable for my family. Believe me, a woman can keep her work done if she is physically able and stays home when she should.

I learned to be content with the way of life my husband can provide for us.

I also found time to talk with and teach my children the good things in life and teach them about their Creator, who has provided good and perfect things (not people in life), for their enjoyment. I enjoy my children and my home.

I don't have much company with my neighbors as I usually stay busy—and they seem to be quite frustrated most of the time, either over what they have or don't have or their children.

ATLANTA MOTHER.

* * *

McIntyre and McCoy Called Best Wrestlers

Atlanta — I would like to thank Don McIntyre and Bibbes McCoy for the kind reception they gave me when I paid a business call to their office. They proved to be just the wonderful persons they are as TV wrestlers.

They are No. 1 when it comes to wrestling and know wrestling blow by blow. The wrestling game should be highly honored to have them as members of the profession.

MRS. MAE JONES.

* * *

Girls' Clubbers Thank Miss Betty Carrollton

Atlanta—In behalf of the Board of Directors of Atlanta Girls' Club, it is my pleasure to extend to The Constitution this board's expression of thanks for the complete coverage of our National Girls' Club Week May 13-17, 1957.

It is our opinion that the success of this nationally celebrated week was aided to a material degree by the continuous and conscientious reporting of activities through the columns of Miss Betty Carrollton, in addition to the splendid editorial space and television-radio time donated to this important activity of city-wide interest.

MRS. J. ROBERT EUBANKS,
Member, Board of Directors,
Girls' Clubs of America Inc.

* * *

Man's Faith Believed To Be His Own Affair

Dublin — The top issue in the North Georgia Methodist Conference was integration. Well, I don't suppose they want to let well enough alone.

The Bible teaches us the great and important doctrine of religious toleration and freedom and that, with a belief in God, each man's faith is his own affair with which no earthly power may meddle.

M. J. SMITH JR.

* * *

'Greatest Document Must Be Protected'

Atlanta — Re your editorial, "The Courts Remind Us of the Rights of Man." It is ponderous.

Political termites have long been undermining our Bill of Rights and have almost succeeded in emasculating it. It is heartening that The Constitution is not afraid to speak out in defense of that greatest of American documents.

The Bill of Rights guarantees protection to all, without partiality to any.

D. HAMILTON BRACKETT.

* * *

He Opposes Legalizing Liquor Sales in State

Rabun Gap—The Constitution on Monday, June 24, editorially advocates legalizing "the sale of beverages and the strict control of the liquor traffic. This is better than open violations and disrespect for law which tends to make criminals out of otherwise decent citizens."

Several questions come to an average citizen about curing wrongs through legalizing them.

1. If strict control is possible under a legalized system, why not under the present system?

2. If legalizing liquor drives out the illegal, then is bootlegging in Fulton County extinct?

3. If legalizing an evil makes the citizens more respectful of law, shouldn't we do away with speeders and disrespect of law by raising the speed limit to 70 or 80 m.p.h., thereby preventing "open violations and disrespect for law" by "otherwise decent citizens"?

4. Likewise, shouldn't we legalize betting for many "otherwise decent citizens" who still like to bet?

Our hope in this state is not in legalization, but in prosecution of those who supply the materials, those who prepare and handle the bootleg and then build up a standard of living and of morals which makes bootlegging undesirable. We've made strides toward improving the situation, let's not give up just before victory.

KARL ANDERSON.

Memphis Commercial-Appeal

Rewarding the Good Drivers Is Worthy of Consideration

An overwhelming proportion of the efforts to make traffic safe is directed at warning, penalizing and lambasting the bad drivers. It is not our notion that too much emphasis is laid on the reckless, the drunks, the speeders and the like, but we think it may very well be that too little attention is paid to rewarding good driving.

In any event, out in California Gov. Goodwin J. Knight has signed into law a bill that recognizes the right of the law-abiding motorist to special consideration. Drivers who have not been in trouble with the law may get a driver's license good for five years. A driver who has been convicted of two moving violations or has been convicted of a felony in which a car was used can get only a two-year license.

It remains to be seen how much inducement to obey the laws of the state and of common sense and ordinance courtesy will be found in the right to get an extended driver's license. Regardless of that, however, it is interesting and commendable that California's legislators have decided to acknowledge the safe driver's existence, at least.

Another interesting thing about the new driver's license statute is that it makes the license expire on the birthday of the holder. Thus it is hoped to avoid the traditional period in which all licenses become renewable and the rush that attends it. It is encouraging to find somebody trying new approaches to these matters.

Dallas Morning News

From recent decisions it appears that the position of the Supreme Court of the United States is simply this:

A conspiracy to teach and advocate the violent overthrow of the United States government is freedom of speech, but a conspiracy to teach and advocate segregation with or without violence is contempt of court.

Charles L. Allen

Sermons Will Be 'Double-Headers'

This morning I shall be heading for the hills. The destination is Highlands, N.C. The lovely Highlands Country Club has a chair waiting for me at the dining table which I shall make good use of three times a day. Also, there is a big rocking chair out on the porch where I can sit and "lift up mine eyes unto the hills."

And when it is time for sleep, they have for me a good bed and a warm blanket which I shall need as those cool mountain breezes blow.

Along about dark each night, we'll all gather at the church for preaching and there will be plenty of it. In fact, we'll be having a "double-header" each night, and I shall enjoy that. I'll be one of the "headers" each night and I enjoy my own preaching, whether anybody else does or not.

The other "header" will be the one and only Dr. Pierce Harris. Next to myself, I think I'd rather hear him preach than anybody. At times I think I enjoy him even more than I do myself. He has marvelous insight both into the ways of God and into the ways of man. During these last weeks, Pierce has had almost a monopoly on the love and prayers of multitudes of people and we thank God for his faith which has so wonderfully stood up under severe testing.

At this season of the year Highlands is crowded with people but they are there on vacation and they may not be in a church-going mood. So I am taking a pretty good congregation with me. Mama and three children will be along, my brother Stanley and his family from Mississippi are driving up, and my sister Grace and her husband are coming down from New York. That makes up a fairly good "Amen Corner" and I suspect a few others will be coming in each night to hear Dr. Harris. So we ought to have enough people to have a meeting.

They have a lovely golf course up there, some horses to ride and a pretty little lake to swim in. So when we are not holding meetings, eating, sleeping or rocking on the porch, there will be other activities to enjoy.

Thinking about this week, all the ingredients are there to make it a fine experience. Dr. Cabot said there are four things by which men live: —work—love—play—worship. Get those four things in proper balance and you have a good life. We'll be working some; that is, if you call preaching work. With your family together there is love. And God meant for us to have some fun as we go along through life. Most important is worship. It will be inspiring to gather at the lovely little church just as the sun is setting behind the purple mountains. It will be a time of devout worship.

I wish I could carry all my friends along this week. But every week should include time for work, love, play and worship. Don't leave out any one of the four.

Roscoe Drummond

Governors Swept Ike Proposal Aside

WASHINGTON—It seemed a fantastic attitude, the cool, unenthusiastic, substantially indifferent and overly cynical response of most of the governors to President Eisenhower's proposal to do something practical about restoring the balance of state-versus-federal power.

For the first time there was a serious proposal to reverse the trend by which power and authority have been flowing from the state capitals to Washington for a half century.

And what was the principal, behind-the-scenes reaction at the governors' conference in Williamsburg, Va.?

True, the governors passed a resolution saying it was just a dandy idea. Not a derogatory word was spoken in the open.

But I doubt if any of the 119 news and radio correspondents there found other than I did—that some of the governors questioned the sincerity of the President's proposals, that others questioned their practicality, that the governors of most of the larger and more prosperous states have so much on their hands that they don't really feel much encroachment by the federal government and that numerous of the governors of the smaller, less prosperous states would rather talk volubly about recovering states rights than doing something hard about it, would prefer both to preserve the issue and keep the flow of federal money moving into their states.

The result of this state of mind was that Eisenhower got a restrained—bordering on a cool—reception.

I am not suggesting that it is as easy to carry out the President's suggestions as it is to make them. There are some high and hard hurdles between talking about recapturing powers by the states and accomplishing it. A nice rounded resolution won't do it.

We need to bear in mind that Eisenhower did not propose to return to the states taxing powers and functions, whether in the field of disaster relief, urban renewal or slum clearance—and then have nothing happen.

He proposed that several functions which the federal government now performs be returned to the states, together with the necessary taxes, with the assurance that these functions will be faithfully and effectively carried out.

To do less than this would not deal with the problem of states rights at all. It would merely recreate the same vacuum which caused the people to turn to the federal government in the first place.

"It is idle," the President pointed out, "to champion states rights without upholding states' responsibilities as well."

This is why not a few of the governors who talk most reverently about states rights are cool to the President's concrete proposals. They are not desirous of taking on the states' responsibilities as the price of recovering the states' rights.

Honolulu Star-Bulletin

Court Stressed Bill of Rights

Neither the Congress of the United States nor the American people will be misled by the action of the U.S. Supreme Court into condoning communism as a party doctrine or a social-political theory.

What the U.S. Supreme Court ruled on, in the series of decisions handed down recently, were, broadly, specific violations or alleged violations of the Bill of Rights of the Constitution.

In the "California cases," five convicted California Communist leaders were freed. New trials under the Smith Act were ordered for nine others. The Smith Act holds it an offense to advocate and conspire to overthrow the government of the United States by force and violence.

All the "comrades" from Maine to Hawaii and the Red propaganda machines from Moscow to Peiping will hail this as a great victory for communism.

It isn't. It is an accentuation for the U.S. Bill of Rights, interpreted very broadly and sweepingly.

There's no occasion here for any concession to the principles or the puppets of communism and no reason for any congratulations to or any fraternization with the known or suspected Reds and their local organizations.

The temper and spirit of America are markedly anti-Communistic. So are the people of Hawaii.

It would be unrealistic, however, to minimize the labor troubles which this series of decisions is likely to make for Hawaii.

Leftwing labor unions will hail it as an immediate and immense triumph.

They will be more than ever insistent in their demands and arrogant in their threats of strikes that will close plantations and ports.

Indeed, the need is more imperative now that in case of shipping strikes that cut Hawaii's "lifeline" with the U.S. mainland, Federal government action will be ready and prompt to step in with service and supplies.

The Congress may, probably will, produce some amendatory legislation, or congressional rules, in keeping with the comments of the Supreme Court.

Certainly the congressional committees which have been revealing, for years past, the continued plotting of the Reds in America won't be halted by the court decision. They'll amend their procedures but not their objectives, with which every true American agrees.

Calvin Cox

Brave Kelly Fought Sherman's Hordes

Down in Wilkinson County by the side of the road is related a story brave as any ever told. The spot is marked with graven metal, where stood the heroic J. Rufus Kelly. He resisted with fierce and determined pride the conquering Sherman's Georgia ride. A tale tingling from head to toes, here's the way the saga goes:

"He Wouldn't Run.

"J. Rufus Kelly, 18, was a member of the Co. B 14th Georgia Infantry, Confederate Army at Jerico Ford, Va., when the 14th had orders to fall back. Young Kelly kept advancing, waving his hat and rifle and urging his Confederates to come on. When the retreat continued, Kelly teamed up with another brigade, losing a leg in battle.

"Back home at Gordon on crutches, he voluntarily spied on Sherman's army advancing from Macon. Dashing into Gordon on horseback he warned Georgia's adjutant general that the Federals were coming, then roundly cursed the officer for entraining his 700 cadets and paroled convicts for flight from the 100,000 oncoming marchers.

"'I will defend the women and children of Gordon alone,' Kelly told Gen. Wayne on the porch of the old Solomon Hotel. Aided by one man, John R. Bragg, Kelly went out to meet the advancing Union Army and killed one soldier. The advance was delayed until the Union forces deployed around Gordon.

"They captured Kelly when his horse staggered and sentenced him to be shot.

"But he wasn't. e escaped from a wagon crossing the Ogeechee swamp and lived for many years after the war. He is buried at Liberty Hill Church near Myrick's Mill Pond in Twiggs County—1953, Georgia Historical Commission."

Can't you just see young Kelly on crutches, taking careful aim, a wisp of the mighty South standing solidly against the tramping hordes of burnin' Sherman. What a picture!

The Kelly marker, at the edge of Gordon in Wilkinson County, is one of 1,270 markers which have been erected in every corner of Georgia by the Georgia Historical Commission. Ninety-seven markers have been put in place this year alone. A current project is the marking of the trail of Jefferson Davis through Georgia on the way to Texas after the fall of the Confederacy. The cabinet had held its last meeting in Washington in Wilkes County.

The Historical Commission, headed by C. E. Gregory, is doing a magnificent job. Georgia's dramatic, romantic and wonderful past is being put right beside the road for all to see. The commission, says Mrs. Mary Jewett, historian, is hoping to publish a map showing the location of all its markers. The state should give every possible aid to this project.

But if the commission erects thousands upon thousands of historical markers, none, I am sure, will match the J. Rufus Kelly story for pure derring-do.

J. Rufus was a man.

Boston Daily Globe

News that people take stimulating drugs perhaps explains the 40-minute telephone conversation.

Dalton Argument Ends With Calhoun Man Slain

An argument in Dalton Sunday afternoon ended in the fatal shooting of a 50-year-old Calhoun man, Whitfield County Sheriff Donald McArthur said.

The victim was identified as E. C. Smith of Rte. 1, Calhoun.

Clyde Brackett, 62, of Dalton was jailed on a charge of murder in the shooting. Brackett was treated at Whitfield County hospital for a knife slash on the left side of his throat, Sheriff McArthur said.

The shooting occurred at Brackett's home in Dalton, according to the sheriff. Smith was shot once with a .22 caliber rifle, medical reports show.

The sheriff said one of Brackett's neighbors, Mrs. Iva Dean Copeland, reported she saw Brackett shoot Smith during an argument after Smith drew a knife.

Body Is Recovered

The body of Julian Swanson, 30, of Rte. 1, **Silver Creek,** was recovered from Hodges Lake in **Bartow County** at 5 p.m. Sunday. Mr. Swanson reportedly fell or jumped from a boat on the lake at 11:15 a.m. . . . **Lumpkin County's** historical pageant, "Gold in Them Thar Hills," will be presented at 8 p.m. Saturday in Valeria Sykes Park on Crown Mountain, one mile from the **Dahlonega** town square. . . . Dr. Thomas Findley, chairman of cardiovascular research for the Georgia Heart Assn., has been named chairman of the department of medicine at the Medical College of Georgia in **Augusta.**

7 Survive Air Crash

Seven persons aboard an Army helicopter narrowly escaped death Sunday afternoon when the helicopter clipped a telephone pole and crashed on an expressway near **Columbus.** Aboard the craft were a mother, her 6-month-old son, three other passengers and two crew members. None was seriously injured. . . . Luther Keen of Rte. 6, **Dublin,** was in serious condition Sunday at Veterans Administration Hospital after his arm was sheared off when he was making a left turn signal on U.S. Highway 80. Keen told police his extended arm was struck by a passing truck which did not stop after the mishap. . . . Police are hunting Thomas Sherman Dills Jr., 19, of **Chatsworth** who has been indicted on a charge of staging a fake robbery to embezzle $7,959.99 from a Daytona Beach, Fla., savings and loan association. . . . Dr. J. Clyde Driggers, poultry husbandman at the University of Florida, has been named head of the University of Georgia's poultry division. . . . Floyd Peritt of **Macon** has been elected president of the Georgia State Assn. of Life Underwriters.

Health Peril In Wake of Hurricane

Continued From Page 1

ing some of the clean-up operations.

Some of the people waiting at the river dock Sunday identified bodies as being those of relatives. But other bodies went unidentified.

The only two roads to Cameron and nearby Creole were cleared away and opened for emergency travel today. Bodies were brought here by trucks from Cameron.

Don Stout of Atlanta, Southeastern medical director of the Red Cross, said that Red Cross medical teams and supply units were using the roads Sunday for the first time.

"We'll have medical teams down there as long as necessary," he said. "It may be for two weeks, maybe for a month."

41,000 SHELTERED

A mobile disaster canteen, fully equipped to serve meals, was dispatched from the Red Cross Southeastern regional office in Atlanta. Thirty of the 100 disaster workers are from the Atlanta office.

More than 41,000 persons were housed in 80 Red Cross shelters at the peak of the disaster, Red Cross officials said. However, at present the number being housed has been reduced to about 1,600.

While disaster teams continued to clean up debris in the coastal sections, scores of boats were roaming the Gulf shores, lakes and other waterways in search of bodies. It will be a week or longer before all of the dead are found. Some may never be found. The tidal wave that swept over the little fishing village of Cameron sucked some of its victims back into the murky waters of the Gulf.

FIVE BODIES SIGHTED

On a quick plane trip from Lake Charles to Cameron, located 30 miles to the south, a Constitution reporter spotted five bodies that had not been recovered.

The pilot, rice farmer W. C. Watkins, Lake Charles, member of the Civil Air Patrol, said "You know there might well be hundreds of more bodies, we're taking a direct route and have seen five. And these have been in the open. What about those under debris that can't be seen from the air?"

Search planes, helicopters and boats are combing a 50-mile stretch of the Louisiana coast in search for victims.

FEW SURVIVORS

A few survivors also are being picked up, but most of them already have been evacuated.

Also on the flight was Clayton Muney, who was being flown to Cameron to operate a bulldozer in clean-up operations. Muney peared from the window of the small four-seat plane and pointed to a small stack of lumber: "That was my home," he said.

Muney, his wife and two children survived along with several hundred other Cameron residents who sought shelter in the Cameron courthouse.

Special Sherfif's Deputy David G. Conner said of the storm victims: "They gambled with the storm and lost. They should have gotten out earlier. I've heard them say a million times in the past when storms threatened, 'it won't get too bad here.' They were wrong this time."

Law enforcement officials cordoned off Cameron with roadblocks to keep out nonessential traffic. Soon dump trucks were rolling north, laden with bodies of the newly discovered dead.

Alligator Blamed in Death of Boy

EAU GALLIE, Fla., June 30 (UP)— Searchers found the badly mangled body of a 9-year-old boy beside a creek here today and said he apparently had been attacked by an alligator.

"I don't think there could have been any other cause of death," said Deputy Sheriff Jim Drawdy.

Allen Rice had been missing from home since Friday afternoon. Horse Creek, where his body was found, was one of his favorite playing places. His bicycle had been found earlier at an entrance to a path leading to the canal.

Authorities speculated the youngster had been playing on the bank of the creek Friday night when the alligator attacked him. The reptiles are known to haunt most of the streams in the area, but barely have been known to attack humans unless molested.

Over 1,000 volunteers had searched for the boy, son of Mr. and Mrs. Roger Beatty, yesterday and the search party started again at daybreak today.

The boy's body was found about a quarter of a mile up the creek from the path.

Bass To Begin Registration for Summer Session

Bass Music and Recreation School will start registration for its 18th annual session Monday. The school will start its three-week program July 8.

Registration will be held every day this week except July 4. The school is open to anyone over 10 years of age.

Classes include band, glee club, photography, woodshop, printing, handicraft, cooking, sewing, dancing, typing, dramatics, crafts and sports.

The only expense involved in the program is a $2 fee for the purchase of materials used in the various classes. Each class is under the direction of a specialist selected from city high school staffs and the city department of recreation.

The school day begins at 9 a.m. and ends at 12:40 p.m. each day, Monday through Friday.

The program was started in 1940 and has been under the direction of W. J. Scott, principal of Bass High School, since its inception.

NEW
Super Power Hearing Aid
Clear hearing for severe or unusual hearing losses. Very low cost operation. Hear the NEW 850 today.
Private appointments ← no obligation. Write or call.
radioear
World's Finest Hearing Aid
W. DAVIS HAMILTON
219 Volunteer Bldg.
JA. 4-7341
"Trade With A Dealer Who Wears A Hearing Aid"

ECONOMY AUTO STORES
OPEN FRI. NIGHTS

ROUND-UP OF BARGAINS

LONG LIFE
18" GAS POWER MOWER
$44.88

An economy-priced model powered by the reliable Clinton engine. Has multi-position handle, side exhaust with leaf grinder, shatter-proof steel body, and nylon wheel bearings that never need oiling.

LONG LIFE
2-HP.
21" GAS ROTARY MOWER

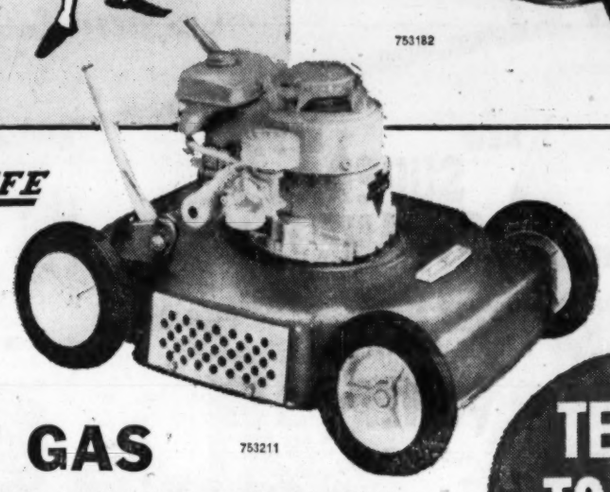

• 4-CYCLE CLINTON ENGINE
• SIDE TRIMMER and EXHAUST
• RECOIL STARTER
$79.95
Adjusts to 5 cutting heights. Has safety handle, suction-lift blade, side grass spray with leaf mulcher. Nylon bearings.

TERMS TO SUIT YOU!

LONG LIFE
"STEP START" AUTOMATIC RECOIL FOOT STARTER

19" GAS ROTARY
$84.95
• STEP 'N' START AUTOMATIC STARTER
• STAGGERED WHEELS PREVENT "SCALPING"
• 1.75-HP., 4-CYCLE BRIGGS & STRATTON ENGINE

OVER 4,000 ITEMS FOR YOUR CAR AND HOME!

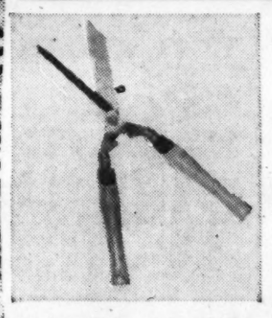

HEDGE SHEARS
SALE 2.49
REG. 2.98
HAS 8" SIZE STEEL BLADES WITH LACQUERED HANDLES.
744241

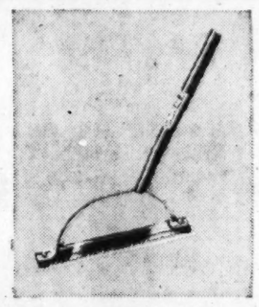

WEED CUTTER
SALE 1.89
REG. 2.19
30" HANDLE. SERRATED HEAT-TREATED BLADE.
744021

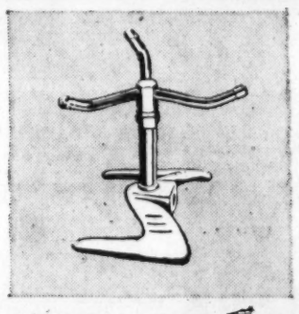

LAWN SPRINKLER
SALE 1.49
REG. 1.89
TOP EFFICIENT 3-ARM SPRINKLER. IT REVOLVES.
747067

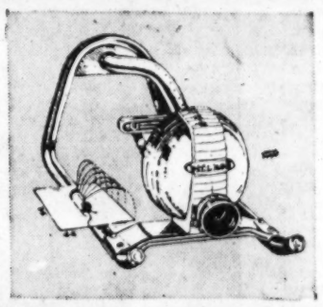

De Luxe SPRINKLER
SALE 5.95
REG. 6.59
OSCILLATING SPRINKLER THAT COVERS AN AREA UP TO 34'x44'.
747064

SUPPLEX GARDEN HOSE
50-FT. REG. 6.95
SALE $5.95

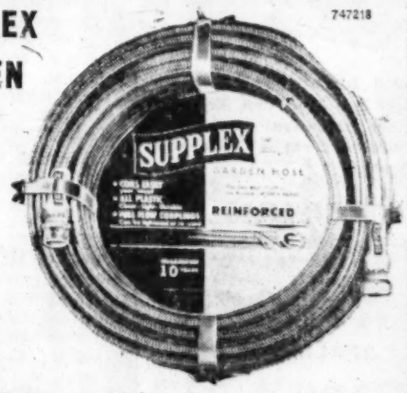

• Highest Quality Vinyl Plastic
• Light and Flexible
• Full Water Delivery
• Tire Cord Reinforced

GUARANTEED 10 YEARS
TERMS TO SUIT YOU!

BEAT THE HEAT WITH A COOL ELECTRIC FAN!

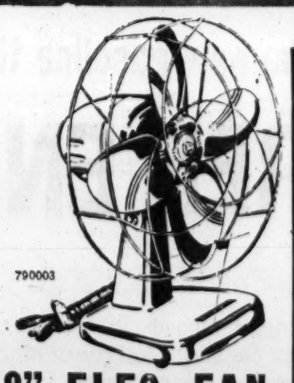

8" ELEC. FAN
Only $6.45
Deep pitched blades provide maximum air movement
No TV or Radio Interference

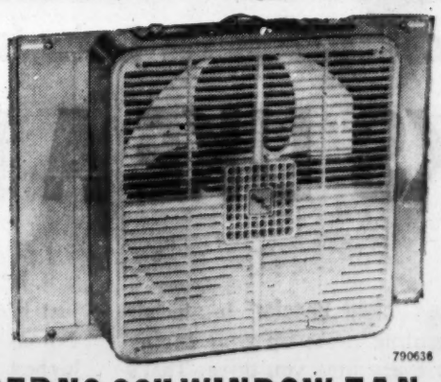

BERNS 20" WINDOW FAN
• It's Portable
• Automatic 3-Speed
• Has Thermostat
EASY TERMS
SALE $39.95
Reg. 49.95

"ATLAS-AIRE"
20-INCH WINDOW FAN
$29.95
Terms to Suit You!

Cooling summer comfort is yours in any room with this handsome 2-speed fan. Fits windows 28 to 37 inches wide. Finished in two-tone green enamel. 8-ft. rubber cord.
790325

ECONOMY AUTO STORES
OPEN FRI. NIGHTS

Whitehall at Mitchell
741 Marietta St., at Ponders
3093 Peachtree Rd., Buckhead
851 Gordon St., in West End
423 Moreland Ave., Little 5 Pts.
123 S. Main St., East Point
109 Atlanta St., Marietta
Campbellton Plaza at DeLowe
Belvedere Plaza, Decatur
Belmont Hills, Smyrna

OTHER ECONOMY AUTO STORES THROUGHOUT THE SOUTHEAST

Today's Crossword Puzzle

ACROSS

1 Bloom.
7 Repeat: mus. direction.
13 Fret.
14 Took short cut to wed.
15 Indonesian island.
16 Depict.
18 Pronoun.
19 The Babe's forte.
21 Marine insurance abbreviation.
22 Medical suffix.
24 Existed.
25 Two of a kind.
26 Corruptible.
28 A national academy: Init.
29 Frolic.
30 Contending.
32 Contracts.
34 Weep.
35 Charged particle.
36 Censure an official.
40 Parvenu.
44 Scorches.
45 Wing.
47 Drift.
48 Etruscan title.
49 Arrogant.
51 Gorgeous redhead.
52 King of Judah.
53 Lumpy.
55 Name prefix.
56 Miry depression.
58 Synthetic fabric.
60 Sports fan.
61 Substitute new obligation: Law.
62 Intemperance.
63 Swapped.

DOWN

1 Banana boat.
2 Seagoing rodent.
3 Wartime agency.
4 Preposition.
5 Enlist.
6 Enlarging a hole.
7 Make gloomy.
8 Audibly.
9 Trite sentimentality.
10 Apropos.
11 To be relevant.
12 Female slave.
15 Member of Hindu Trinity.
17 Duke & shire.
20 ——— Le Gallienne.
23 Flying phenomena.
25 Ben Frank lin, e.g.
27 Italian coins.
29 To ice.
31 5-boroughed metropolis.
33 Haunch.
36 Mohammedanism.
37 ——— for ———: Shakespeare.
38 Contradictory statement.
39 Those who tend flocks.
40 Wailing.
41 Enliven.
42 Spun on axis.
43 Track.
46 McGrew's lady.
49 Rods.
50 Interior arrangement.
53 Short letter.
54 Hindu deity.
57 Hic, haec.
59 Small child.

Solution to Saturday's Puzzle

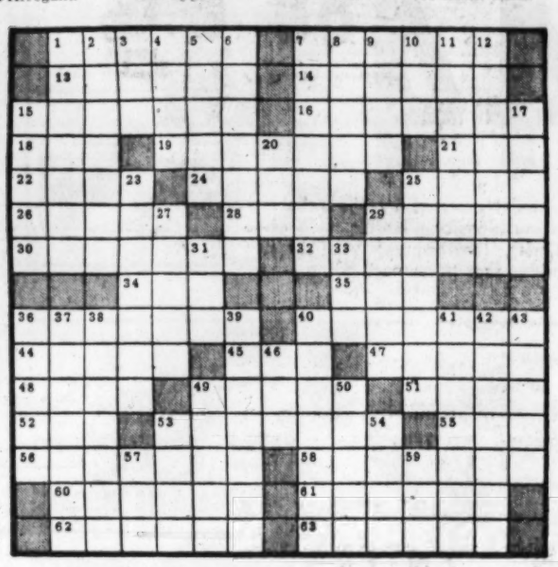

HOW TO KEEP WELL: *Low Fat Diet Fights Arthritis*

By DR. T. R. VAN DELLEN

Osteoarthritis favors older persons. The joint changes show up under X-rays but the findings are unrelated to the amount of discomfort. In other words, some persons have extensive X-ray changes but have no pain, and vice versa.

The disorder is not necessarily due to wear and tear, as was formerly believed. Many authorities are convinced it is part of the over-all picture of aging with a disturbance of the metabolic processes of the body, similar to that which produces hardening of the arteries.

If this is so, treatment in the future will be aimed at reducing the amount of cholesterol and other fatty molecules in the blood. For practical purposes, this means a low fat diet. Obesity, fatigue, injury, and stress affect osteoarthritis in much the same way as they influence arteriosclerosis.

Numerous researchers have shown that arthritis is not caused by hard work. Thirty years ago a German made a thorough study of the joints of 200 individuals. Of these, 100 had worked at manual labor for many years; the remainder led a sedentary existence. There was no difference in the appearance of their joints.

This type of arthritis occurs in both sexes, and the natives of Arizona and California are bothered just as much as those from New York and Wisconsin. This means that climate is not a factor except that dampness aggravates pain.

The majority of victims get along well with their aching, creaking joints. Improvement follows heat and massage. Aspirin takes the edge off the rougher times but the more potent steroids may be needed when pain and disability are severe. The diet should be well balanced. To be on the safe side, go light on fats. Your joints and blood vessels will appreciate the help and so will your figure.

Dr. Van Dellen will answer questions relating to health and hygiene in his column, and by a mail when self-addressed, stamped envelope is enclosed. Letters should be addressed to Dr. Theodore R. Van Dellen, Care of The Atlanta Constitution, Atlanta 2, Ga.

Tech Approved For Recipients Of Sloan Grants

Georgia Institute of Technology has been placed on the approved list for students holding Sloan National Fellowships, it was announced Monday.

Tech is one of eight additional institutions in which the fellowships are awarded for the first time this year.

The others are Ohio State University, University of California, University of Illinois, University of Michigan, University of Minnesota and the University of Wisconsin.

What has age to do with borrowing money?

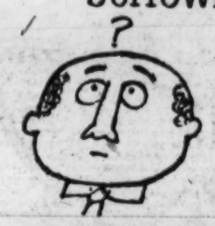

Age in a company spells experience. Because HFC is America's oldest and most experienced consumer finance company, you can borrow with confidence. Borrow up to $1000 at a rate lower than the lawful maximum. Life insurance is provided without extra cost to you.

HFC HOUSEHOLD FINANCE Corporations

Belvedere Plaza Shopping Center
3675 Memorial Drive
Open Friday Evenings—Saturday till 1 P. M.
PHONE: BUtler 9-7733

953 Peachtree St., N. E.
PHONE: TRinity 2-6626

852 Gordon St., S. W., Grand Fl.
PHONE: PLaza 5-5768

124 Alabama St., S.W. cor. Broad
Across from Rich's
PHONE: JAckson 3-6941

193 Peachtree St., N. E., 2nd Fl.
Above S & W Cafeteria
PHONE: JAckson 3-6426

SUNBURN Nightmare!

NOXZEMA cools, soothes hot sunburn ...lets you sleep in peace!

Medicated Noxzema gives you blessed relief in 3 seconds ... outsells all other sunburn preparations put together. Greaseless—won't stain bedclothes. You'll find it at all famous beaches. Buy a jar at any drug or cosmetic counter. 49¢, 67¢, 79¢, $1.23 plus tax.

GREASELESS! • MEDICATED!

Noxzema Skin Cream

Use Journal-Constitution Want Ads

JUST PLUG IT IN!

Operates on 115 Volts
1 H.P. 1957
RCA Whirlpool
Push Button Control
Air Conditioner

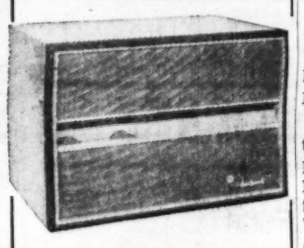

Will Exhaust, Dehumidify, High and Low Speed Cool, High and Low Speed Fan. Flexible Air Direction Control, Thermostat Control.

$219.95 EASY TERMS

AYCOCK APPLIANCE CO.

2038 Sylvan Rd., S.W. PL. 8-4573
494 Flat Shoals Ave., S.E. JA. 1-0623

Arena Playhouse Offers Drama on Dope Addiction

A tense drama—"A Hatful of Rain," which starred Shelley Winters on Broadway—will open here Monday night as the third Atlanta Arena Playhouse offering of the season.

Robert Dane, Ann Wyckham and James Lentz will costar. Featured players include George Ellis, Bill Alexander, Red Granger, Frank Wittow and Kathi Shaw.

The play will run Monday through Saturday at the Arena Playhouse, 1150 Peachtree St., NE. Monday through Friday performances are set for 8:30 p.m. There will be two Saturday shows at 7 p.m. and 9:30 p.m. with a 2:30 p.m. matinee performance. Tickets may be obtained at the box office or by telephoning TR. 4-9154 or TR. 4-8440.

"A Hatful of Rain" tells the story of a dope addict and his family.

Share Alike

YUMA, Colo., (AP)—Mrs. Betty Jo Seedorf is careful now about what she tells her son, Ricky. Not long ago, she handed Ricky a dollar bill and told him to "share it with your sister, Cheryl." Ricky did. He and Cheryl turned up moments later, each clinging to half of the bill.

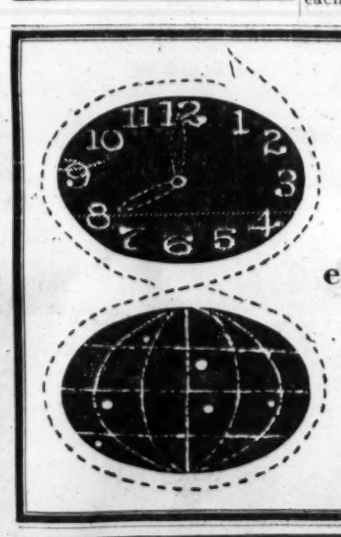

henry cassidy reports every morning eight o'clock *world news roundup*

wsb radio 750

New Time!

Let's have a BALL!

Let's join Kathryn Murray and George Jessel in
THE ARTHUR MURRAY PARTY
Tonight at 8:30
WSB-TV, Channel 2
NBC Television
Live in Color

See your friendly Sinclair Dealer for the new gasoline that...

WORKS LIKE A FREE ENGINE TUNE-UP

Exclusive New "Octane Booster" in Sinclair Power-X Gasoline tunes up your engine *automatically* every time you drive. That's because this amazing X-Chemical "Octane Booster", developed by Sinclair Research, eliminates harmful engine deposits that ruin power and performance.

In an older car, after 3 tankfuls of Power-X, you'll feel a new surge of power — as if you just had an engine tune-up. In a new car, Power-X brings out all the full power of the highest compression engine — helps keep it running like new, year after year.

Motorists tell us Power-X gives them more mileage, too — up to 40 miles more per tankful. You can depend on Sinclair Power-X—a product of Sinclair's 40 years of refining experience.

POWER UP WITH POWER-X, THE SUPER FUEL

SINCLAIR POWER-X

Sinclair Refining Company

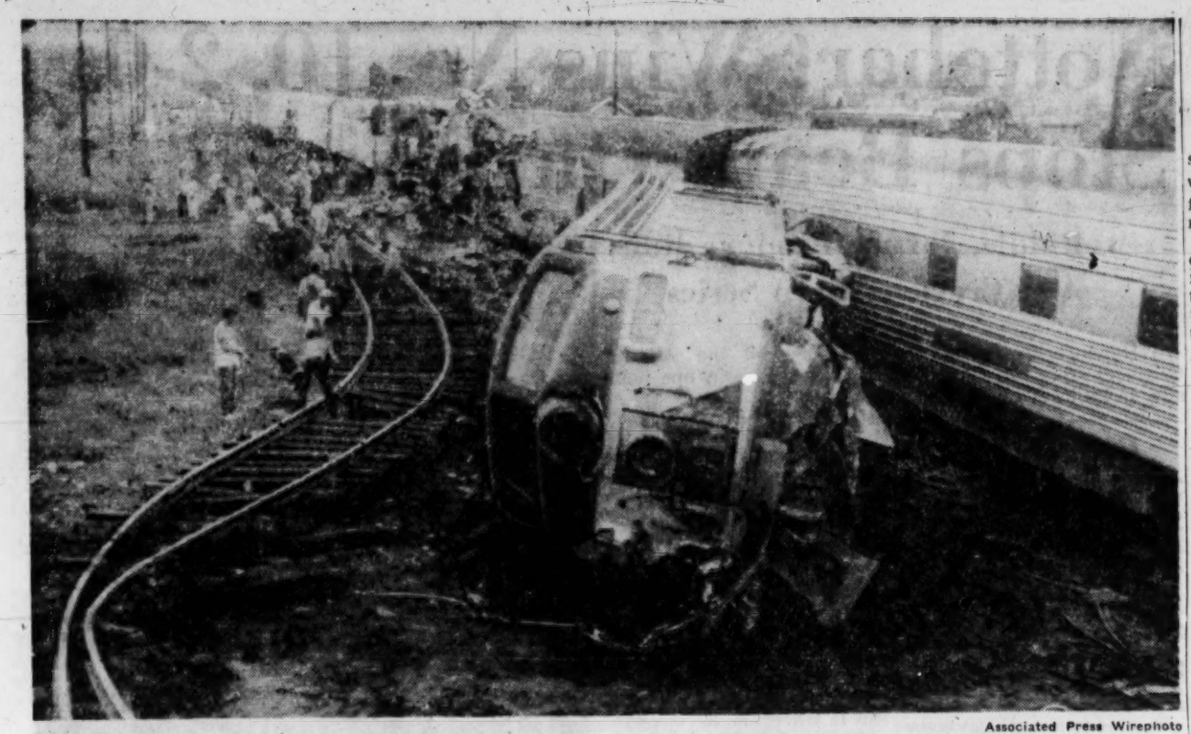

Associated Press Wirephoto

TRAIN WRECK KILLS SIX—GUTHRIE, Ky., June 30—The locomotive of a Louisville and Nashville freight train lies on its side after cutting into the side of the road's crack Dixieland here, killing six persons and injuring 22. Robert Thomas, Negro, of 997 Ashby Cir., NW, Atlanta, received facial lacerations.

Poser in Nude Stand-in for Princess Margaret

LONDON, June 30 (UP) — A showgirl who poses in the nude was unveiled today as a stand-in for Princess Margaret in a new royal portrait.

Italian artist Pietro Annigoni explained that the curvaceous model, Georgina Moore, 19, got the job because like all nudes on the British stage "she is trained to keep still."

Annigoni is a rising artist already famed for his canvases of Queen Elizabeth and the Duke of Edinburgh.

Margaret is his current subject. Queen Mother Elizabeth commissioned the painting to have in Clarence House, the mansion she shares with Margaret.

"Georgina poses for me in draperies and stands patiently in positions that I cannot possibly ask of Princess Margaret," the London Sunday Pictorial quoted Annigoni as saying.

This skill of being still is vital in British entertainment because nudes are permitted on stage only if they are motionless. That makes them art studies in the eyes of the law.

According o the Sunday Pictorial, Georgina did not know whom she was modelling.

"I have been to Annigoni's studio three times in the past week but I did not see a portrait of Princess Margaret," she was quoted as saying. "It is a complete mystery to me.

"My measurements are nothing like Princess Margaret's," she said.

U.S. Raises Jordan Aid $10 Million

By DANA ADAMS SCHMIDT
(Copyright 1957 by The New York Times Co.)

WASHINGTON, June 30—State Department officials disclosed today that the United States had granted Jordan a further $10,000,000 in economic aid in addition to the $10,000,000 grant for military equipment announced yesterday.

The two grants in effect fill the gap left by the default of neutralist Syria and Egypt, which last January joined Saudi Arabia in pledging the equivalent of $36,000,000 to replace the former British subsidy to Jordan. Only Saudi Arabia has paid thus far, giving half of her promised $14,000,000 share. No moves have been made by Egypt and Syria to carry out their pledges to provide $14,000,000 and $8,000,000 respectively.

SECOND SINCE APRIL

The economic grant disclosed today is the second since April, when the United States at the height of King Hussein's struggle for independence from Egyptian interference, gave him $10,000,000 for emergency support.

Total U.S. grants to Jordan since April are therefore $30,000,000. This establishes the United States as heir to Britain's burden in Jordan, at least financially.

Informed guesses are that the bill for keeping Jordan independent will run slightly less, perhaps around $25,000,000 in future years. The United States is counting on the continuance of Saudi Arabian help and is urging Iraq and Britain to provide assistance.

$4,500,000 CREDIT

Iraq has already agreed to let Jordan make such use as she deems fit of a $4,500,000 credit originally earmarked for potash industry development. Larger amounts of Iraqi aid are under consideration.

Britain, meanwhile, is considering loans to complete a road to Aqaba and Aqaba port construction that were begun with British financing.

Multilateral participation, U.S. officials hope, will put American aid to the impecunious desert kingdom on a footing different from that of the British subsidy. For more than 30 years the British jealously guarded their controlling role in the kingdom they formed after World War I to serve as a basis for British military and political power in the Middle East.

The United States, however has no such object in Jordan. There is no prospect of an American equivalent of "Glubb Pasha,"—Lieut. Gen. John Bagot Glubb—who ran Jordan's Arab legion for about a generation.

The United States was drawn into subsidizing Jordan during the April crisis against its will and in spite of numerous earlier statements by U.S. officials that they had no intentions of picking up where the British had left off, even financially.

States, Territories Get 99 Pct. of Salk Funds

WASHINGTON, June 30 (UP). The Public Health Service announced today that more than 99 per cent of the $53,600,000 appropriated by Congress for polio vaccine has been paid to states and territories.

The department said that when all vaccine purchased as of yesterday, the last day of the fiscal year, has been used, about 29 million children and pregnant women will have received a total of over 75 million injections through the government-financed program.

The program, enacted Aug. 12, 1955, served to supplement state and local efforts to finance vaccinations.

ALABAMA ATTACK

Youth Says 2 Men Hung Him in Tree

MOBILE, Ala., June 30 (AP)—A 16-year-old white boy who told officers he was dragged from his home last night, beaten by two Negroes and left hanging by his arms in a tree, was undergoing hospital treatment tonight.

Chief deputy sheriff Jimmie Chambers said Laverne Wilcox was found hanging by his rope-tied wrist from a tree about 18 miles west of Mobile. He said the youth claimed he had been hanging about two hours after he allegedly was beaten up by two unidentified Negroes.

KEY TO CASE

Chambers said "ownership of the rope used to tie the boy's wrists may be the key in solving the case."

Wilcox was quoted as saying his assailants came into his home while his parents were at a movie, slugged him and carried him to the tree where picnickers found him.

E. A. Moorman, who cut the boy down, took him to the hospital. The youth recently underwent surgery for removal of his appendix. His condition today was said to be "fair."

"UPSET STATE"

Chambers said the rope resembled one generally used as a lasso by cowboys. The boy denied he owned the rope. The officer said Wilcox was in "an upset state" and further questioning will be made tomorrow.

Officers and Moorman said the youth told them that no weapons were used by the Negroes, and Chambers said there are no rope marks on his wrists and "apparently no bruises on his body."

Lord Mayor in N.Y

NEW YORK, June 30 (AP)—London's lord mayor, Sir Cullum Welch, arrived by plane today for a two-day visit to New York. He was accompanied by his wife and four aides.

Nickerson To Carry On Fight for Army Missiles

By WILLIAM TUCKER

HUNTSVILLE, Ala., June 30 (UP)—Through books and magazines—and through official security channels—Col. John C. Nickerson plans to carry on his fight for Army missiles even from the other side of the world, he said today.

Also, he said "I will speak my opinions whenever I can. But there is no freedom of speech in the military service like there is in civilian life, and there should not be."

Nickerson drew a year's suspension of rank, $1,500 in forfeited pay and a reprimand yesterday at the climax of his five-day court-martial for leaking missile secrets. It was considered only a punishment "for the record," because he could have received 30 years at hard labor and dismissal from the service.

"I haven't fully worked it out yet what I am going to do to stay in this thing," he said. "There will be some articles and books written and they will be submitted for security clearance."

He said he fully expected to be transferred overseas.

Washington sources said his new assignment is expected to be made this week.

Although he may speak his mind from time to time, Nickerson is out of action indefinitely for operational work with the Army missiles. For one thing, where he is going he does not expect to find anything more advanced than a howitzer.

But the main reason is Nickerson has lost his top-secret security clearance.

SINGER

FAMOUS *Fingertip Automatic*

LIMITED QUANTITY

Floor Models and Demonstrators

REDUCED

$50 to $60

FROM LIST PRICE WHEN NEW

A wonderful opportunity for you to own this fine SINGER Fingertip Automatic at dramatic savings . . . to make hundreds of decorative stitches at the flick of a lever—all automatically. Perfect for straight stitching too! All are demonstrator and sample machines, kept in top working order by SINGER Mechanics . . . Yours as a console or portable . . .

LOW DOWN PAYMENT — EASY BUDGET TERMS

SINGER SEWING CENTERS

CONSULT YOUR PHONE BOOK UNDER SINGER SEWING MACHINE CO. FOR SINGER SEWING CENTER NEAREST YOU

(Advertisement)

Science Shrinks Piles New Way Without Surgery

Finds Healing Substance That Does Both—Relieves Pain—Shrinks Hemorrhoids

New York, N. Y. (Special) — For the first time science has found a new healing substance with the astonishing ability to shrink hemorrhoids and to relieve pain—without surgery.

In one hemorrhoid case after another, "very striking improvement" was reported and verified by doctors' observations.

Pain was relieved promptly. And, while gently relieving pain, actual reduction or retraction (shrinking) took place.

And most amazing of all—this improvement was maintained in cases where doctors' observations were continued over a period of many months!

In fact, results were so thorough that sufferers were able to make such astonishing statements as "Piles have ceased to be a problem!" And among these sufferers were a very wide variety of hemorrhoid conditions, some of 10 to 20 years' standing.

All this, without the use of narcotics, anesthetics or astringents of any kind. The secret is a new healing substance (Bio-Dyne*)—the discovery of a world-famous research institution. Already, Bio-Dyne is in wide use for healing injured tissue on all parts of the body.

This new healing substance is offered in *suppository* or *ointment form* called *Preparation H.** Ask for individually sealed convenient Preparation H suppositories or Preparation H ointment with special applicator. Preparation H is sold at all drug stores. Satisfaction guaranteed or money refunded.

*Reg. U. S. Pat. Off.

PARTNERS IN SUCCESS

First on my budget comes savings at Decatur Federal where I am a partner in success. With generous dividends added to my savings each six months I am, along with thousands of others, going to reach my savings goal sooner than I dreamed possible. Higher earnings are paid me at Decatur Federal because every saver is a part owner of this financial institution. Open your own savings account before July 10 and get a full six month's earnings.

$860,000 DIVIDEND

Decatur Federal has announced a new semi-annual dividend payable at the beginning of business July 1, 1957 at the rate of 3½% per year. Our 26,000 members are all partners in this success. Open your account now and you, too, will share in the next dividend on Jan. 1, 1958. Decatur Federal has paid above average semi-annual dividends for more than 30 years.

3½% CURRENT RATE PER YEAR

DECATUR

Federal Savings and Loan Association

GEORGE C. MUNN, Chairman of Board • JULIUS A. McCURDY, President • J. W. BATTLE, Exec. Vice President

Main Office: 103 SYCAMORE ST. DECATUR, GEORGIA Branch Offices: 541 CANDLER ROAD

THE ATLANTA CONSTITUTION
Sports
Page 8 Monday, July 1, 1957

Nottebart Wins No. 10, 2-0, Stops Bears On Five Hits

Riddle, Joyner Produce Runs And Crackers Even Series

By AL THOMY

Hard-working Don Nottebart moved the Atlanta Crackers from the ridiculous to the sublime in one hour and 45 minutes on Sunday afternoon.

Whereas five pitchers couldn't prevent a score in any one of the nine backaching innings Saturday night, a game in which the Mobile Bears won, 20-6, Nottebart, Mr. Dependable himself, fired nine blanks for a 2-0 decision before 4,760 (1,699 paid) Sunday sun-lovers.

This sparkling bit of pitching moved Nottebart's record to 10-4, and naturally, he became the first Cracker to hit the 10 level. It also gave him 18 scoreless innings for his last two trips to the mound against the pesky Bears, who have split 14 games with the Crackers.

On June 8, Nottebart shut out Mobile, 9-0, to end a three-game winning streak, and launch the men of Buddy Bates on a surge of eight victories in nine games.

His Sunday special overshadowed the fine work of Mobile's hard-luck left-hander, Dick Stigman, one of the Southern Assn.'s better wrong-handers when he's right.

And he was right Sunday. He had little trouble with the Crackers with the exception of the two runs, and he sent 10 batters into the strikeout records.

Ev Joyner, Buck Riddle and Ken Guettler struck the damaging blows against Stigman.

Joyner lashed a single to center in the second, and circled the bases on Riddle's two-base smash to the fence in left-center.

The Crackers picked up another run in the sixth. Frank DiPrima wrangled a free pass, Stigman's second and last. Guettler drove a double down the left-field line. Manager Don Heffner and third baseman Joe Camacho of the Bears argued it was foul, but umpire Walt Welaj ruled fair, and fair it stood.

Again Joyner produced, singling to right field to score DiPrima as Guettler held up at third. Dick Phillips grounded out to end the inning.

Nottebart was never in serious trouble as he spaced five hits, one being a wind-blown pop which eluded Phillips at third.

Andy Frazier walked in the seventh, and Miff Davidson singled him to third. Thus Frazier became the only base runner to advance past first base. Camacho bounced into a force play, and the threat died a natural death.

Two double plays aided the Nottebart cause in the middle innings. He faced only 31 batters, struck out three and walked two.

The victory enabled the Crackers to hold their position in second place, a game behind Nashville's rampaging Vols, who romped over Little Rock in two. Memphis fell a little more off the pace after absorbing a defeat at Chattanooga.

Lefty Ken MacKenzie (4-3) goes against the Bears Monday night in the rubber game of both the present and seasonal series. Heffner indicated he will use massive Carl Thomas (6-7), a fireballing right-hander.

Game time is 7:45.

CRACKER DIARY: Right-

Continued on Page 10

Cracker Box

MOBILE	ab	h	o	a	ATLANTA	ab	h	o	a
Waters cf	4	0	2	0	Morgan ss	4	1	2	6
Grace c	4	0	12	2	Montag rf	4	1	4	0
Frazier ss	3	0	0	0	DiPrima, 3b	2	0	2	3
Baumer, 1b	4	1	4	1	Guettler rf	3	1	2	0
Dav'son rf	3	1	1	0	Joyner lf	3	2	1	0
Camcho, 3b	3	1	0	1	Phillips 3b	3	0	0	1
Pinck'd lf	2	1	1	0	Riddle 1b	3	1	13	1
aRowe lf	1	0	0	0	Laguna c	3	0	3	1
Paw'ski 2b	2	1	3	1	Not'bart p	3	0	0	2
Stigman p	1	0	1	1					
bHamilton	1	0	0	0					
Mur'zik p	0	0	0	0					
Totals	28	5	24	6	Totals	28	6	27	14

a—Grounded out for Pinckard in 8th.
b—Flied out for Stigman in 8th.

Mobile .....000 000 000—0
ATLANTA .....010 001 00x—2

R—Joyner, DiPrima. RBI—Riddle, Joyner. 2B—Riddle, Cuettler. SH—Stigman. DP—DiPrima, Morgan and Riddle; Riddle and DiPrima. LB—Mobile 4, Atlanta 4. BB—Stigman 2, Nottebart 2. SO—Stigman 10, Murszewski 1, Nottebart 3. HO—Stigman 5 in 7, Murszewski 1 in 1. R-ER—Stigman 2-2, Nottebart 0-0, Murszewski 0-0. WP—Stigman. Winner—Nottebart (10-4). Loser—Stigman (3-7). T—Welaj, Daugherty. T—1:45. A—1,699 (2,958 grocery, 103 Little Leaguers).

A CRACKER SHUTOUT IN SLOW MOTION

A TIP OF CAP, AND NOTTEBART'S READY . . . GOES INTO WINDUP . . . AND HERE IT COMES

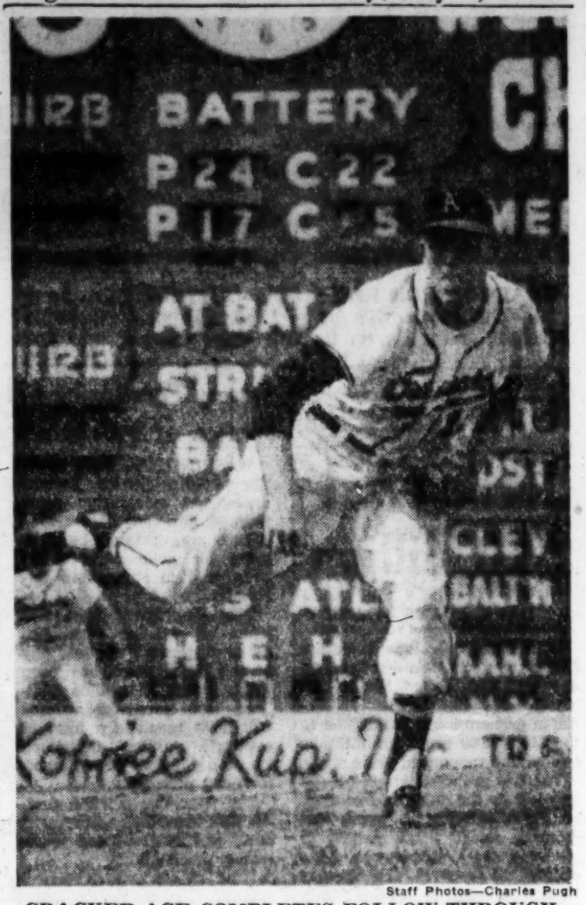

Staff Photos—Charles Pugh

CRACKER ACE COMPLETES FOLLOW-THROUGH
He Worked 10th Victory, Second Shutout Over Mobile Sunday

Jesse OUTLAR
★ Sports Editor ★

Pitcher for the Defense

SUNDAY AT PONCEY: Cracker outfielders, still looking weary after rounding up 26 Mobile hits in Saturday night's ghastly 20-6 runathon, are smiling about something down in the dugout. It's probably because they've spotted Don Nottebart warming up in the Atlanta bullpen. He seems to be about the only Cracker pitcher who has any consideration for our outfielders of late.

Nottebart, who's shooting for No. 10, made it look easy in the first, setting down the Bears in order, which is something five flingers failed to do during the disorder Saturday night. . . . He seems to have a worthy mound foe in Dick Stigman, a rookie southpaw who does his best pitching in Georgia. Stigman won 17 games for Vidalia in the late Georgia State last year, posted an eye-popping ERA of 1.44, and jumped all the way from D to AA.

Outlar

All of those Mobile runs must have run away some customers, for there's less than 5,000 here, including Colonial Store guests. . . . Uncle Sammy Meeks is one of the spectators today. Manager Buddy Bates elected to give Meeks the day off, and returned Dick Phillips to the third base station. Bob Montag moved into centerfield, where Phillips has worked since Chick King went away.

Speaking of King, the Crackers are missing that man. They've dropped six out of eight going into this Sunday matinee, including three of four on this stand.

Law of gravity hasn't applied to our side recently, for first place was only a half length away before Sunday's duel. It's the second inning now, and there goes Stigman's no-hitter via a solid single by Ev Joyner. Phillips struck out, but Buck Riddle rammed a run-producing two-bagger down the left-center slot. The way these two guys are pitching, that one run looks mighty big on the left-field board.

—A Meeting at the Infield Summit

Mobile's Bill Pinckard just collected a whirl-wind single on a pop to third base in the third. Wind blew the ball back into fair territory away from befuddled Phillips. Both pitchers are way ahead of the hitters today. The Bears, who scored in every inning Saturday night, haven't scored in five frames.

In fact, they haven't had a runner to trespass beyond first. They have a chance now, for Stan Pawloski has waited out a walk to open the sixth. Stigman is going to bunt him down. There goes Pawloski, but it's a pop to the right of the plate. Riddle grabs it for one, fires to Frank DiPrima at first for a DP.

The Crackers doubled Nottebart's lead in the home half of the sixth, but the Bears contended they had an assist from plate umpire Walt Welaj. DiPrima walked with one away, and Ken Guettler, who had struck out twice, struck one down the third-base line. Welaj overpowered the Bears by sheer force of authority, so it went for a double, and DiPrima went to third, from where he scored on Joyner's sharp single.

Bumped into Charlie Bicknell, ex-Cracker pitcher, before the game, and he reported he's feeling great and pitching terrible. . . . With Nottebart weaving a three-hitter thus far, Bates hasn't had to dig the rut from the dugout to the mound any deeper. That is, until the seventh he hadn't. But here he comes, for the Bears shoved their first runner of the game beyond first. Andy Frazier, who walked between outs, buzzed to third on Miff Davidson's single to right-center.

Yogi Laguna has joined Bates for the meeting at the infield summit. Nottebart assured 'em he's all right, then got Joe Camacho to rap into an inning-ending force-out. Nottebart is pitching such an interesting game that Asa Dodd has shut up hollering at Welaj and started watching.

—Sandwiched by Asa and Little Leaguers

Stigman hiked his strikeout total to ten by whiffing Nottebart in the seventh. He had flipped a sassy five-hitter, but was on the short end of a 2-0 count when he departed for a pinch-hitter.

Murph Murzewski took right up where Stigman left off by fanning Joe Morgan to start his relief hitch in the eighth. The putout, of course, went to catcher Vern Grace who had a hand in all three outs. After Bob Montag rifled a long single off the signs in right, Grace cut him down attempting to steal. He then latched onto DiPrima's foul pop.

Nottebart has two Bears down, and Baumer up in the ninth. There's a hopper to DiPrima, who gloved it, and pegged to first for the final out. Nottebart has the lid clamped down on his tenth triumph, and the whammy on the Bears.

I didn't want to hex Don by mentioning it before now, but he shutout Mobile in the Bay City in June, and the Bears haven't scored off him in at least 18 innings. Those Cracker outfielders never had it so good. No wonder they were smiling before the game. . . . Too bad the Crackers don't have another Nottebart or two. . . . Al Thomy, the official clocker, says the game lasted only 1:45, which is probably the shortest of the year at Poncey. . . . The afternoon isn't over for Bates, however, for Asa Dodd, loudest and most loyal of Cracker cheerleaders, has captured the manager. Now the Little Leaguers are closing in.

Buddy doesn't seem to mind, however, for he's laughing and talking and patting the kids on the back. He's a nice guy all the time, but it isn't often he sees one of the Crackers cover the full nine, much less fashion a shutout on a Sunday afternoon.

Yankees Capture League Lead And 11th Straight From KC

Terry Loses Two-Hitter, 2-1

NEW YORK, June 30 (AP)—The New York Yankees jumped into undisputed possession of first place, a full game ahead of Chicago, by sweeping both ends of a doubleheader from Kansas City today 2-1 and 5-1.

The Yankees were helped into first place when Chicago split two games with Washington.

Harry Simpson drove in two runs with a pinch double in the first game, and Don Larsen followed with his first complete game of the season as the Yankees made it 11 victories in 11 meetings with their Kansas City cousins.

Held hitless by former teammates Ralph Terry through 7⅓ innings of the opener, the Yankees combined a pair of doubles and a walk in the eighth to overcome a 1-0 deficit. Larsen's four-hitter in the nightcap inflicted the 11th straight loss upon the Athletics.

The Yankees, who made only two hits in the opener, collected 10 in the nightcap, eight off rookie Jack Urban, the starter and loser. Yogi Berra hammered his 11th homer for the Yankees in the sixth.

The opener was a heartbreaker for Terry. The 21-year-old right-hander, traded by the Yankees to Kansas City last June 15, retired 22 of the first 23 batters he faced. Only a first-inning walk to Mickey Mantle, on a 3-2 pitch, had marred a perfect performance.

Larsen Goes Route At Last

KANSAS CITY	ab	h	o	a	NEW YORK	ab	h	o	a
Power 1b	4	0	10	0	Kubek 3b	3	1	0	2
Martin 2b	4	1	1	1	Collins 1b	4	0	8	1
Zernial lf	4	0	1	0	Mantle cf	3	1	1	0
Skizas rf	4	0	3	0	Berra c	2	1	8	0
Smith c	3	0	4	1	McD'gld ss	4	1	2	3
Lopez 3b	3	1	1	2	Bauer rf	4	2	2	0
Held cf	3	1	3	0	Howard lf	4	1	1	0
DeM'stri ss	2	0	1	4	Rich'son 2b	4	0	4	2
aNoren	1	1	0	0	Larsen p	3	3	1	2
Hunter ss	0	0	0	1					
Urban p	2	0	0	1					
Cox p	1	0	0	0					
Totals	31	4	24	10	Totals	31	10	27	10

a—Singled for DeMaestri in 8th.

Kansas City .....000 000 010—1
New York .....100 002 20x—5

R—Lopez, Kubek, Mantle, Berra, Bauer, Larsen. E—Richardson, Berra. RBI—Power, Lopez, Mantle, Berra, Howard, McDougald. Larsen scored on passed ball in 7th. 2B—Larsen, Bauer. 3B—Martin, Bauer. HR—Lopez, Berra. S—Kubek 2. DP—Martin, DeMaestri and Power. McDougald, Richardson and Collins. Left—Kansas City 3, New York 8. BB—Urban 3, McDermott 1. SO—Urban 3, Cox 1, Larsen 8. HO—Urban 8 in 8 2-3, McDermott 0 in 0 (faced one batter in 7th), Cox 2 in 1 1-3. R-ER—Urban 5-4, McDermott 0-0, Cox 0-0, Larsen 1-1. WP—Urban. PB—Smith. W—Larsen (3-2). L—Urban (1-2).

(Second Game)

KANSAS CITY	ab	h	o	a	NEW YORK	ab	h	o	a
Power 1b	4	0	10	0	Kubek 3b	3	1	0	2
Martin 2b	4	1	1	1	Collins 1b	4	0	8	1
Zernial lf	4	0	1	0	Mantle cf	3	1	1	0
Skizas rf	4	0	3	0	Berra c	2	1	8	0
Smith c	3	0	4	1	McD'gld ss	4	1	2	3
Lopez 3b	3	1	1	2	Bauer rf	4	2	2	0
Held cf	3	1	3	0	Howard lf	4	1	1	0
DeM'stri ss	2	0	1	4	Rich'son 2b	4	0	4	2
aNoren	1	1	0	0	Larsen p	3	3	1	2
Hunter ss	0	0	0	1					
Urban p	2	0	0	1					
Cox p	1	0	0	0					
Totals	31	4	24	10	Totals	31	10	27	10

a—Singled for DeMaestri in 8th.

Kansas City .....000 000 010—1
New York .....100 002 20x—5

R—Lopez, Kubek, Mantle, Berra, Bauer, Larsen. E—Richardson, Berra. RBI—Power, Lopez, Mantle, Berra, Howard, McDougald, Larsen scored on passed ball in 7th. 2B—Larsen, Bauer. 3B—Martin, Bauer. HR—Lopez, Berra. S—Kubek 2. DP—Martin, DeMaestri and Power. McDougald, Richardson and Collins. Left—Kansas City 3, New York 8. BB—Urban 3, McDermott 1. SO—Urban 3, Cox 1, Larsen 8. HO—Urban 8 in 8 2-3, McDermott 0 in 0 (faced one batter in 7th), Cox 2 in 1 1-3. R-ER—Urban 5-4, McDermott 0-0, Cox 0-0, Larsen 1-1. WP—Urban. PB—Smith. W—Larsen (3-2). L—Urban (1-2).

Associated Press Wirephoto

WASHINGTON'S CLINT COURTNEY LEAVES NO DOUBT ABOUT TAG
Catcher Straddles Pinch Runner Billy Pierce and Applies Ball to Chin to Cut Off Run

Nats Knock Chisox From Top With Split

WASHINGTON, June 30 (AP)—Roy Sievers' 18th home run with Clint Courtney aboard and two out in the tenth inning gave the Washington Senators an 11-9 victory over Chicago today in the second game of a doubleheader and jolted the White Sox out of a tie with New York for the American League lead.

Chicago scored four runs in the ninth inning to win the opener 7-6.

CHICAGO	ab	h	o	a	WASHINGTON	ab	h	o	a
Aparicio ss	4	3	0	8	Bolling ss	5	2	3	2
Fox 2b	4	2	4	3	Runnels 3b	4	2	1	3
Minoso lf	4	0	0	0	Sievers lf	5	3	4	0
Dropo 1b	2	0	6	2	cRamos c	0	0	0	0
aTorg'n 1b	3	1	5	0	Lemon rf	4	1	2	0
Doby cf	5	3	4	0	Becquer 1b	4	3	8	0
Landis rf	3	0	0	0	fSchult	1	0	0	0
Moss c	3	1	3	0	Berberet e	4	2	3	1
cRivera	1	0	0	0	gFitzG'ld	1	0	0	0
Battey c	0	0	3	0	Usher cf	3	1	4	0
Phillips 3b	4	1	0	3	Bridges 2b	4	0	0	2
Keegan p	1	0	0	1	Stobbs p	2	0	1	0
Fischer p	1	0	1	0	Clevenger p	2	0	0	2
hNorthey	1	0	0	0	Byerly p	0	0	0	0
LaPalme p	0	0	1	0					
dHatfield	1	1	0	0					
Pierce p	0	0	0	0					
Totals	37	12	27	17	Totals	36	13	27	10

a—Hit into doubleplay for Dropo in 5th.
b—Popped up for Fischer in 7th.
c—Struckout for Moss in 8th.
d—Doubled for LaPalme in 9th.
e—Ran for Sievers in 9th.
f—Struck out for Becquer in 9th.
g—Forced Ramos for Berberet in 9th.

Chicago .....100 200 004—7
Washington .....013 201 100—8

R—Aparicio 2, Fox, Torgeson, Doby, Phillips, Hatfield, Bolling, Runnels, Sievers, Lemon, Becquer, Berberet. E—None. RBI—Minoso 2, Bolling, Sievers, Becquer 3, Doby 2, Phillips, (Berberet scored on doubleplay in 6th), Fox, Torgeson. 2B—Lemon, Berberet. 3B—Doby. HR—Bolling, Sievers, Becquer, Doby, Phillips. SF—Minoso. DP—Bridges, Bolling and Becquer. Left—Chicago 8, Washington 9. BB—Stobbs 1, Clevenger 2, LaPalme 2, Pierce 1. SO—Stobbs 1, Fischer 1, Clevenger 2, LaPalme 1, Pierce 2. HO—Keegan 6 in 2 2-3, Fischer 4 in 3 1-3, LaPalme 2 in 2, Stobbs 5 in 4, Clevenger 6 in 4 2-3, Byerly 1 in 1-3. R-ER—Keegan 4-4, Fischer 1-1, LaPalme 1-1, Stobbs 3-3, Clevenger 4-4, Byerly 0-0, Pierce 00. HBP—By Clevenger (Fox). WP—LaPalme. PB—Moss. W—LaPalme (1-1). L—Clevenger (3-2). U—Runge, Paparella, Hurly, Umont. T—2:42.

(Second Game)

CHICAGO	ab	h	o	a	WASHINGTON	ab	h	o	a
Aparicio ss	5	2	4	7	Bolling ss	3	1	0	2
Fox 2b	5	1	6	4	FitzG'ald c	1	0	3	0
Torgeson 1b	5	1	11	0	aCourtney c	3	1	4	0
Doby cf	5	3	1	0	Sievers 1b	4	2	7	0
Rivera rf	3	2	2	0	Lemon rf	5	2	5	0
hLandis	1	0	0	0	Schult lf	5	3	5	0
Minoso lf	5	2	2	0	Runnels 3b	5	2	0	1
Battey c	2	0	1	1	Usher cf	3	0	3	1
dHatfield	0	0	0	0	Bridges 2b	5	1	2	3
LaPalme p	0	0	0	0	Ramos p	2	2	0	0
gHowell p	2	0	0	0	dBecquer	1	0	0	0
Phillips 3b	5	2	0	4	Kem'rer p	0	0	0	0
Derrington p	0	0	0	0	Clevenger p	1	0	0	0
Staley p	1	0	0	0	Stobbs p	1	0	0	0
bNorthey	0	0	0	0					
cPierce	0	0	0	0					
Fischer p	0	0	0	0					
Moss c	3	2	2	0					
Totals	42	15	29	16	Totals	41	14	30	8

a—Grounded into double play for Fitzgerald in 4th.
b—Walked for Staley in 5th.
c—Ran for Northey in 5th.
d—Hit into double play for Ramos in 5th.
e—Hit sacrifice fly for Battey in 6th.
f—Singled for Fischer in 6th.
g—Struck out for LaPalme in 8th.
h—Flied out for Rivera in 9th.
x—Two out when winning run scored.

Chicago .....000 213 030 0—9
Washington .....500 040 000 0—11

R—Doby 2, Rivera 3, Minoso 2, Phillips, Moss, Bolling, Fitzgerald, Courtney, Sievers 2, Lemon 2, Schult 2, Runnels, Usher. E—Battey 2. RBI—Sievers 2, Aparicio, Lemon, Schult 2, Runnels, Ramos 2, Doby, Rivera, Fox, Bridges 2, Bolling, Minoso, Hatfield, Moss 2, Phillips. 2B—Schult 2, Runnels, Bolling, Minoso, Aparicio. 3B—Aparicio. HR—Doby, Rivera, Sievers. SB—Doby. SF—Hatfield. DP—Fox and Torgeson; Aparicio, Fox and Torgeson; Bolling, Bridges and Sievers. Left—Chicago 6, Washington 8. BB—Derrington 3, Staley 2, Ramos 1, Fischer 1, Clevenger 1, Howell 1. SO—Ramos 2, Staley 1, Clevenger 1, Howell 1, Stobbs 1. HO—Derrington 2 in 0 (pitcher up to batters in 1st), Staley 2 in 4, Fischer 5 in 1, LaPalme 2 in 2, Howell 3 in 2 2-3, Ramos 6 in 5, Kemmerer 4 in 2-3, Clevenger Sen 2, Stobbs 2 in 2-3. R-ER—Derrington 5-5, Staley 0-0, Fischer 4-4, LaPalme 0-0, Howell 2-2, Ramos 3-3, Kemmerer 2-3, Clevenger 3-3, Stobbs 0-0. WP—Staley, Fischer, Kemmerer. W—Stobbs 2-12, L—Howell 2-3. U—Paparella, Hurley, Umont, Runge. T—2:53. A—31,021.

Mathews' 16th Swat Gives Braves Twin Win, 7-4, 6-5

Ex-Cracker McMahon Whiffs Seven In Four-Inning Major League Debut

MILWAUKEE, June 30 (AP)—The Milwaukee Braves clung to their half-game lead over the Cincinnati Redlegs in the National League race by sweeping a double-header from the Pittsburgh Pirates before 36,283 at County Stadium today.

They won the first game, 7-4, on a five-run rally in the eighth inning and the second, 6-5, on Eddie Mathews' two-run homer in the 13th.

Mathews' home run, his 16th of the season, gave the Braves their sixth straight victory.

Dave Jolly, who pitched only the 13th, received credit for his first triumph of the season. He followed Taylor Phillips and Don McMahon, who struck out seven in four innings in his major league debut. Luis Arroyo, who pitched in all four games of the series, was the loser. Joe Trimble and Elroy Face preceded him.

In these first game, Mantilla broke a 2-2, tie with a two-run eighth inning single, and the Braves went on to score three more times off Vernon Law. Until then, Law and Bob Trowbridge had waged a 2-2 duel, the Braves scoring on home runs by Aaron in the first and Carl Sawatski in the seventh and the Pirates on three singles and a bounder in the fourth.

PITTSBURGH	ab	h	o	a	MILWAUKEE	ab	h	o	a
Virdon cf	5	0	2	0	Bruton cf	5	1	5	0
Maz'ski 2b	5	2	4	2	Aaron rf	5	2	0	0
Fondy 1b	5	1	6	2	Mathews 3b	3	0	0	0
Thomas lf	5	1	3	0	Cov'ton lf	3	3	3	0
Groat ss	5	2	8	3	Torre 1b	2	0	4	0
Mejias rf	4	2	2	1	Logan ss	3	1	3	3
Baker 3b	4	0	0	1	Mantilla 2b	4	1	2	3
Rand c	2	1	3	0	Sawatski c	4	2	10	1
Law p	4	3	1	0	Tro'b'ge p	2	1	0	1
aArroyo p	0	0	0	0	aCrandall	1	0	0	0
					Johnson p	1	1	0	0
Totals	39	13	24	9	Totals	33	12	27	8

a—Flied out for Trowbridge in 7th.

Pittsburgh .....000 200 002— 4
Milwaukee .....100 000 15x— 7

R—Mazeroski, Fondy 2, Thomas, Aaron, Mathews, Covington, Logan, Mantilla, Sawatski 2. E—Mazeroski, Mantilla. RBI—Groat 2, Mejias 2, Aaron, Sawatski 2, Mantilla 2, Johnson (Sawatski scored on Mazeroski's error in 8th). 2B—Mazeroski. HR—Aaron, Sawatski. SB—Fondy. S—Baker, Torre 2. Left—Pittsburgh 12, Milwaukee 7. BB—Law 3, Trowbridge 3, Johnson 2. SO—Law 1, Trowbridge 5, Johnson 2. HO—Law 12 in 7 1-3, Arroyo 0 in 2-3, Trowbridge 8 in 7, Johnson 5 in 2. R-ER—Law 7-6, Arroyo 0-0, Trowbridge 2-2, Johnson 2-2. WP—Law. W—Johnson (4-1). L—Law (4-4).

(Second Game)

PITTSBURGH	ab	h	o	a	MILWAUKEE	ab	h	o	a
Mejias rf	5	0	0	0	Bruton cf	6	0	4	0
Maz'ski 2b	6	2	2	5	Aaron rf	6	4	2	0
Fondy 1b	5	1	13	3	Mathews 3b	5	2	0	2
Thomas lf cf	3b	1	0	0	Cov'ton lf	3	1	0	0
	4	1	2	0	dPafko lf	2	0	0	0
Groat ss	4	1	4	0	Torre 1b	4	1	19	1
Baker 3b	3	0	0	2	Logan ss	5	0	1	5
eSkinner	1	0	0	0	Mantilla 2b	5	3	2	2
P Smith lf	1	0	0	0	Crandall c	4	0	12	0
Virdon cf	5	1	4	0	Phillips p	2	0	0	3
Foiles c	5	2	11	0	bSawatski	1	1	0	0
Trimble p	2	0	0	2	cDeMerit	0	0	0	0
aFreese	1	1	0	0	McMahon p	1	0	0	0
Face p	0	0	0	0	fRice	1	0	0	0
Arroyo p	2	0	0	1	Jolly p	0	0	0	1
Totals	44	9x	36	13	Totals	45	12	39	14

a—Doubled for Trimble in 8th.
b—Singled for Phillips in 8th.
c—Ran for Sawatski in 8th.
d—Fanned for Covington in 9th.
e—Fanned for Baker in 11th.
f—Ground out for McMahon in 12th.
x—None out when winning run scored.

Pittsburgh .....000 000 040 000 1— 5
Milwaukee .....000 100 012 000 2— 6

R—Mejias, Mazeroski 2, Foiles, Freese, Aaron 2, Mathews, Torre, Mantilla, DeMerit. E—None. RBI—Mazeroski 3, Thomas, Groat, Aaron 2, Mantilla 2, Mathews 2, 2B—Freese. Mazeroski. HR—Aaron, Mantilla, Mathews. S—Thomas, Fondy, Torre, Crandall. SF—Groat. DP—Fondy and Groat; Phillips, Logan and Torre. Left—Pittsburgh 7, Milwaukee 6. BB—Trimble 1, Phillips 3, Jolly 1. SO—Trimble 4, Face 1, Arroyo 5, Phillips 2, McMahon 7, Jolly 1. HO—Trimble 4 in 7, Face 2 in 2-3, Arroyo 6 in 4 1-3, Phillips 6 in 8, McMahon 2 in 4, Jolly 1 in 1. R-ER—Trimble 1-1, Face 1-1, Arroyo 4-4, Phillips 4-4, McMahon 0-0, Jolly 1-1. WP—Jolly. PB—Foiles 2. W—Jolly (1-1). L—Arroyo (2-8). U—Smith, Conlan, Donatelli, Delmore. T—3:12. A—36,283.

Ford Takes Western Open Sudden Death

DETROIT, June 30 (AP)—Doug Ford won the $25,000 Western Open Golf Tournament today on the third hole of a sudden death playoff.

The 34-year-old Masters champion from Mahopac, N.Y., finally belted out long hitting George Bayer of Los Angeles on the third extra hole.

Gene Littler of Singing Hills, Calif., and Billy Maxwell of Odessa, Tex., who tied with Ford and Bayer with 279 scores at the end of the regulation 72 holes, were beaten out of the playoff on the first extra hole.

Ford, golf's leading money winner and one of its fiercest competitors, thus won the tournament he confessed he "threw away" just a year ago at San Francisco.

Doug Ford, 69-71-67-72—279 ($5,000). (Ford won sudden-death play-off beating Bayer at third hole after Littler and Maxwell were eliminated at first hole); George Bayer, 72-66-72-69—279 ($2,000). Gene Littler, 69-67-72-71—279 ($2,000); Billy Maxwell, 66-70-72-71—279 ($2,000); Gay Brewer Jr. 68-72-68-72—280 ($970.83); Jimmy Demaret, 70-69-71-70—280 ($970.83); Marty Furgol, 69-68-71-72—280 ($970.83); Paul Harney, 70-68-71-71—280 ($970.83); Ed (Porky) Oliver, 68-72-71-69—280 ($970.83); Sam—Snead, 75-69-65-71—280 ($970.83).

Al Balding, 72-71-72-66—281 ($575); Julius Boros, 71-71-73-66—281 ($575); Bill Casper, 67-74-72-68—281 ($575); Dow Finsterwald, 65-72-71-74—282 ($400); Fred Hawkins, 72-70-72-68—282 ($400); Ken Venturi, 67-70-72-73—282 ($400); Joe Conrad, 72-67-71-74—284 ($300); Paul O'Leary, 71-70-72-71—284 ($300); Gene Cochill, 71-72-71-70—284 ($300); Lionel Hebert, 71-70-71-73—285 ($250).

BASEBALL
Plymouth Nite TONITE 7:45 P.M.
Atlanta Crackers vs. Mobile Bears

VACATION comfort, convenience and good looks

Wash'n'Wear

Featuring

Norris Casual Dacron-Cotton Short Sleeve Sport Shirts
Solid colors, neat trim, practical. S, M, L, XL.
$4.95

Dacron-Cotton Slacks
Magic properties combine to give comfort and neatness. 28-42.
$9.95

Dacron-Cotton Bermuda Shorts
Regular vacation gear. Get the habit. 28-42.
$6.95

In a mixture that washes easily, drips dry in a hurry and needs no ironing. Features which prompt a more carefree vacation—and better dispositions.

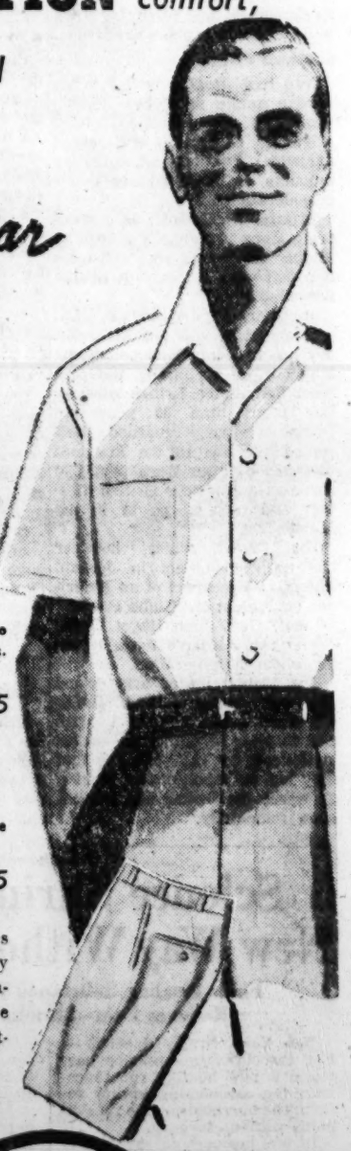

Charge ⅓ Aug. ⅓ Sept. ⅓ Oct.

HIRSCH'S
79 Peachtree St.
Established 1863

No Interest No Carrying Charges

JULY 4th
Advance Tickets Now on Sale at Sinclair Dealers or Lakewood Park
100-MILE INDIANAPOLIS CHAMPIONSHIP CAR RACE at LAKEWOOD SPEEDWAY

MUSIAL TOPS VOTING

Frick Names Starting Lineups for All-Star Game

Fox, Chisox

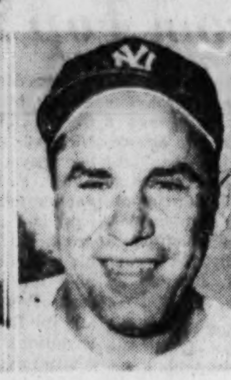
Berra, Yankees

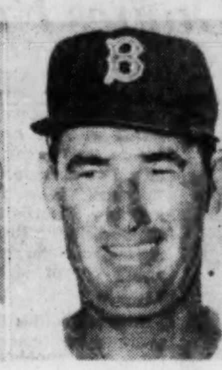
Williams, Bosox

Kell, Orioles

Kuenn, Tigers

Kaline, Tigers

Wertz, Indians

Mantle, Yankees

NEW YORK, June 30 (AP)—Baseball Commissioner Ford Frick announced today the starting lineups, other than the pitchers, of the American and National League All-Star teams for the July 9 game at St. Louis. As expected, the National League team is composed of five Cincinnati players and Stan Musial of St. Louis, Willie Mays of New York and Hank Aaron of Milwaukee.

Musial, Mays and Aaron are the three players Frick named on Friday, disregarding a deluge of late Cincinnati ballots in the fan poll.

Ted Williams of the Boston Red Sox and Mickey Mantle of the New York Yankees head the American Leaguers.

The starters:

AMERICAN LEAGUE

1B—Vic Wertz, Cleveland.
2B—Nelson Fox, Chicago.
3B—George Kell, Baltimore.
SS—Harvey Kuenn, Detroit.
LF—Ted Williams, Boston.
CF—Mickey Mantle, New York.
RF—Al Kaline, Detroit.
C—Yogi Berra, New York.

P—To be named later by Manager Casey Stengel of New York.

NATIONAL LEAGUE

1B—Stan Musial, St. Louis.
2B—Johnny Temple, Cincinnati.
3B—Don Hoak, Cincinnati.
S—Roy McMillan, Cincinnati.
LF—Frank Robinson, Cincinnati.
CF—Willie Mays, New York.
RF—Hank Aaron, Milwaukee.
C—Ed Bailey, Cincinnati.

P—To be named later by Manager Walt Alston of Brooklyn.

In announcing the final result of the fan balloting, Frick's office included the barrage of last week's 550,000 votes from Cincinnati.

Had the commissioner not acted Gus Bell and Wally Post of the Redlegs would have started in center and right field, respectively. However, the final tabulation showed Musial did not need Frick's help. He finished with 363,792 votes to 272,655 for George Crowe, the other Cincinnati player Frick barred as a starter along with Bell and Post.

Frick took his action because "an overbalance of Cincinnati ballots has resulted in the selection of a team which would not be typical of the league and which would not meet with the approval of the fans the country over."

Williams got the most votes in the American League, 255,969 to 253,101 for Mantle. Nelson Fox of the White Sox was close behind with 247,330.

Robinson, Reds

Temple, Reds

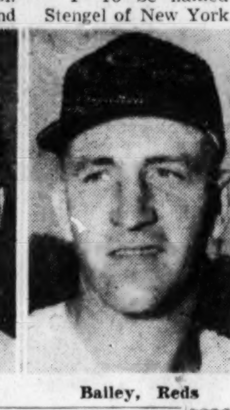
Bailey, Reds

McMillan, Reds

Hoak, Reds

Aaron, Braves

Musial, Cards

Mays, Giants

Orioles Rout Indians, 12-3

Loes Hurls Four-Hit Job For Seventh Straight Win

BALTIMORE, June 30 (AP)—The Baltimore Orioles routed the Cleveland Indians 12-3 today behind the four-hit pitching of Billy Loes. It was the seventh straight win for Loes and his ninth victory over-all.

The triumph moved the Orioles, winners of seven of their last eight, within a half-game of the fifth-place Detroit Tigers.

Loes, the rejuvenated Brooklyn Dodger who has lost only three games, made only one slip. Gene Woodling slammed for his fourth homer in the fourth inning with two on.

Otherwise, the 28-year-old right-hander let only one Indian reach third—in the ninth inning. He struck out nine batters and got the side out in order in six innings.

It was the third Oriole victory in the four-game series, only time since Baltimore entered the American League in 1954 that it had been able to edge the Indians in a set. It was only the 15th Oriole victory against 61 for Cleveland.

The heads-up Orioles cagily mixed up six sacrifices with timely hitting and four Cleveland errors.

As a crowning blow, Gus Triandos blasted his sixth homer of the season in the Oriole eighth.

The Orioles had worked up a 4-0 lead off starter and loser Bob Lemon by the time Woodling got his homer behind the only Loes walk and an error.

CLEVELAND	ab	h	o	a	BALTIMORE	ab	h	o	a
Smith 3b	4	0	1	2	Gardner 2b	4	2	1	4
Raines 2b	4	0	7	1	Boyd 1b	4	2	9	0
Wertz 1b	3	0	2	1	Good'an 3b	3	2	3	1
Woodling lf	4	1	1	1	bKell 3b	1	1	0	1
Williams rf	3	1	2	0	Nieman lf	3	2	2	0
Altobelli cf	1	1	2	0	Durham lf	0	0	1	0
Colavito rf	4	0	2	0	Pilarcik rf	3	0	0	0
Car'squel ss	2	0	1	2	Busby cf	4	0	1	0
aKuhn ss	1	0	1	1	Ginsberg c	0	0	0	0
Brown c	3	1	5	2	Triandos c	4	2	10	0
Lemon p	2	0	0	1	Miranda ss	4	2	0	0
Daley p	0	0	0	1	dHale	1	1	0	0
Tomanek p	0	0	0	0	Brid'w'er ss	0	0	0	0
cNaragon	1	0	0	0	Loes p	3	0	0	1
Garcia p	0	0	0	0					
Totals	32	4	24	12	Totals	34	14	27	7

a—Flied out for Carrasquel in 7th.
b—Singled for Goodman in 7th.
c—Lined out for Tomanek in 8th.
d—Singled for Miranda in 8th.

Cleveland	000 300 000— 3
Baltimore	013 011 51x—12

R—Raines, Woodling, Wertz, Gardner 2, Boyd, Goodman, Nieman, Pilarcik, Busby, Triandos 2, Miranda 2, Loes. E—Boyd, Carrasquel 2, Kuhn, Wertz. RBI—Busby, Boyd, Nieman 2, Woodling 3, Pilarcik, Gardner, Miranda, Kell 2, Triandos. (Pilarcik scored in 7th on Kuhn's error; Triandos scored in 7th on Wertz' error.) 3B—Nieman, Altobelli. HR—Woodling, Triandos. SB—Williams, Gardner. S—Pilarcik, Loes 2, Goodman. SF—Busby, Pilarcik. Left—Cleveland 3, Baltimore 9. BB—Loes 1, Lemon 1, Daley 4. SO—Lemon 2, Loes 9, Garcia 1. HO—Lemon 10 in 5 2-3, Daley 2 in 1, Tomanek 0 in 1-3, Garcia 2 in 1. R-ER—Lemon 6-5, Daley 3-1, Tomanek 0-0, Garcia 1-1, Loes 3-2. WP—Lemon 2. PB—Brown. W—Loes (9-3). L—Lemon (5-6). U—Rommel, Stevens, Rice. Time 2:50. A—11,937.

Bosox Fence-Busters Wallop Tigers, 10-3

BOSTON, June 30 (AP)—The fence-busting Boston Red Sox bombed Detroit 10-3 today as Jackie Jensen's grand slam homer and Ted William's belt, his 20th, provided the crippling blows.

Just before play was interrupted because of rain, Jensen tagged his wind-driven fly that carried to the center field bleachers in the third inning after Detroit had taken a 2-0 lead.

DETROIT	ab	h	o	a	BOSTON	ab	h	o	a
Kuenn 3b	5	1	2	1	Piersall cf	5	1	2	0
Kaline cf	2	0	2	0	Klaus ss	4	0	2	3
Boone 1b	5	0	5	1	Williams lf	4	3	1	0
Maxwell lf	3	1	2	0	Delock p	1	0	0	0
House c	4	1	6	0	Vernon 1b	2	0	10	2
Osborne rf	4	2	1	0	Jensen rf	4	2	1	0
Bolling 2b	4	2	5	0	Malzone 3b	3	2	0	3
Samford ss	4	0	0	4	Lepcio 2b	4	1	1	2
Foytack p	3	2	1	0	Daley c	4	0	9	0
Maas p	0	0	0	0	Nixon p	2	1	1	1
Byrd p	0	0	0	0	bMauch	1	0	0	0
aBoros	1	0	0	0	Stephens lf	0	0	0	0
Totals	35	9	24	6	Totals	34	10	27	11

a—Called out on strikes for Byrd in 9th.
b—Lined out for Nixon in 7th.

Detroit	002 001 000— 3
Boston	004 000 60x—10

R—Kuenn, Kaline, Osborne, Piersall, Klaus, Williams 2, Vernon 2, Jensen 2, Malzone, Nixon. E—None. RBI—House 2, Bolling, Jensen 4, Williams 3, Malzone 2, Lepcio. 2B—Williams, Osborne, Maxwell, Jensen, Lepcio. 3B—Malzone. HR—Jensen, Williams. SB—Kaline, Piersall. DP—Vernon and Klaus. Left—Detroit 9, Boston 5. BB—Foytack 4, Byrd 1, Nixon 3, Delock 1. SO—Foytack 6, Nixon 5, Delock 3. HO—Foytack 7 in 6 2-3, Maas 3 in 0 (faced 3 batters in 7th), Byrd 0 in 1 1-3, Nixon 9 in 7, Delock 0 in 2. R-ER—Foytack 8-8, Maas 2-2, Byrd 0-0, Nixon 3-3, Delock 0-0. W—Nixon (6-4). L—Foytack (8-6). U—Berry, McKinley, Soar, Tabacchi. T—2:28. A—24,502.

PLYMOUTH NITE
TONIGHT, 7:45 P. M.
Ponce de Leon Park
ATLANTA vs. MOBILE
Tickets on Sale at Muse's

Lawrence's Pitching Helps Reds to a Pair

Throws Six-Hit, 6-1 Opener; Halts Phil Rally in Second

CINCINNATI, June 30 (AP)—The Cincinnati Redlegs used superior power and six-hit pitching in each game today, sweeping the double-header from Philadelphia's Phillies, 6-1 and 6-2, with right-hander Brooks Lawrence getting in on both games.

Lawrence took his ninth win going the route in the opener, then came on with a bases-loaded situation in the ninth inning of the nightcap to snuff out a big Phil threat.

Home runs by Pete Whisenant and Don Hoak accounted for three of the Redleg markers in the nightcap.

In the second inning of the opener, Lawrence batted in two runs—his first this year.

George Crowe's two-run homer for the Reds in the fifth inning, after Gus Bell had singled, capped the Redleg scoring.

Simmons, first of four Phillie hurlers, took the loss, lasting only to the fourth inning.

PHILADELPHIA	ab	h	o	a	CINCINNATI	ab	h	o	a
Ashburn cf	4	1	5	0	Temple 2b	5	0	2	2
Fer'dez ss	4	1	1	3	Whis'n't rf	2	0	1	0
Bouchee 1b	3	1	3	0	aThur'an rf	2	0	1	0
Anderson lf	4	0	2	0	Bell cf	4	2	4	0
Repulski rf	4	2	1	0	Crowe 1b	4	2	8	2
Hamner ss	4	0	3	0	Robinson lf	2	0	2	0
Jones 3b	4	0	0	2	Bailey c	3	1	6	0
Lonnett c	3	1	9	0	Hoak 3b	3	2	1	3
Simmons p	1	0	0	1	McMillan ss	3	1	0	3
Farrell p	0	0	0	0	Lawrence p	3	1	2	0
bHarmon	1	0	0	0					
Miller p	0	0	0	0					
cBowman	1	0	0	0					
Morehead p	0	0	0	0					
Totals	33	6	24	6	Totals	31	9	27	10

a—Lined out for Whisenant in 4th.
b—Fouled out for Farrell in 5th.
c—Struck out for Miller in 7th.

Philadelphia	000 001 000— 1
Cincinnati	030 120 00x— 6

R—Bouchee, Bell, Crowe, Robinson 2, Bailey, Hoak. E—None. RBI—Lawrence 2, Hoak 2, Crowe 2, Repulski. 2B—Bouchee, Repulski, McMillan. HR—Crowe. SF—Hoak. Left—Philadelphia 6, Cincinnati 7. BB—Simmons 3, Farrell 1, Lawrence 1. SO—Simmons 2, Farrell 1, Miller 1, Lawrence 4, Morehead 2. HO—Simmons 4 in 3 1-3, Farrell 0 in 2-3, Miller 3 in 2, Morehead 2 in 2. R-ER—Simmons 4-4, Farrell 0-0, Miller 2-2, Morehead 0-0, Lawrence 1-1. HBP—By Simmons (Robinson). W—Lawrence (9-4). L—Simmons (7-4).

(Second Game)

PHILADELPHIA	ab	h	o	a	CINCINNATI	ab	h	o	a
Ashburn cf	4	3	2	0	Temple 2b	3	0	1	2
Hemus 2b	2	0	1	0	Whis'n't rf	4	2	2	0
aHam'er 2b	2	0	1	2	Bell cf	4	0	4	0
Bouchee 1b	4	0	3	4	Crowe 1b	4	1	5	2
Anderson lf	5	0	3	0	Robinson lf	3	0	2	0
Repulski rf	3	1	0	0	Burgess c	4	2	7	0
Jones 3b	4	0	0	2	Hoak 3b	4	2	1	1
F'nandez ss	3	0	4	0	McMillan ss	4	1	3	3
Lonnett c	2	0	6	0	K'pstein p	3	0	2	0
Haddix p	3	2	3	0	Gross p	1	0	0	0
Farrell p	0	0	1	0	Lawrence p	0	0	0	0
bBowman	0	0	0	0					
Totals	32	6	24	8	Totals	34	8	27	8

a—Flied out for Hemus in 7th.
b—Hit by pitched ball for Farrell in 9th.

Philadelphia	000 000 101— 2
Cincinnati	021 021 00x— 6

R—Fernandez, Lonnett, Temple, Whisenant 2, Robinson, Hoak 2. E—Repulski, Hamner, Fernandez. RBI—Whisenant 2, Crowe, Hoak 2, McMillan, Ashburn, Bouchee. 2B—Whisenant, Crowe. HR—Whisenant, Hoak. SB—Hoak. DP—Crowe, McMillan and Crowe. Left—Philadelphia 11, Cincinnati 7. BB—Haddix 2, Klippstein 5, Farrell 1, Gross 2. SO—Haddix 5, Klippstein 4, Gross 1, Farrell 1. HO—Klippstein 5 in 6 1-3, Gross 1 in 2 1-3, Haddix 7 in 6, Farrell 1 in 2, Lawrence 0 in 1-3. R-ER—Klippstein 1-1, Gross 1-1, Haddix 6-6, Farrell 0-0, Lawrence 0-0. HBP—By Gross (Bowman). W—Klippstein (3-7). L—Haddix (6-5). U—Jackowski, Crawford, Venzon, Ballanfant. T—2:35. A—32,384.

Musial Sixth Among All-Time Homer Hitters

ST. LOUIS, June 30 (AP)—Stan Musial took over the sixth spot on the all-time list in total home runs today when he sent a drive onto the right field pavilion roof in the first inning of the second game between St. Louis and New York.

The homer, with two on base, was Musial's 8th for the Cardinals this season and the 370th of his career. Stan had been tied with Ralph Kiner for sixth place with 369.

Babe Ruth (714), Jimmy Foxx (534), Melvin Ott (511), Lou Gehrig (494) and Ted Williams (438) are all ahead of Musial.

Cubs, Brooks Divide As Fan Marks Fall

CHICAGO, June 30 (AP)—The Chicago Cubs, victimized by Brooklyn six straight times, checked the defending champions with a 3-2 victory in 11 innings, but the Dodgers came back to win the second game of a double-header, 5-1, behind rookie southpaw Danny McDevitt.

Two major league strikeout records were set as 27 Dodgers whiffed in the twinbill.

BROOKLYN	ab	h	o	a	CHICAGO	ab	h	o	a
Gilliam 2b	5	2	5	3	Will cf	5	0	2	0
Reese 3b	5	1	2	2	Morgan 2b	4	2	1	3
Snider cf	5	2	6	0	Tanner lf	5	1	1	0
Hodges 1b	5	0	6	0	Moryn rf	4	1	3	0
Cimoli rf-lf	5	2	1	0	Speake 1b	3	1	6	2
Amoros lf	3	1	3	0	Banks 3b	5	2	0	1
Furillo rf	1	0	0	0	Neeman c	4	0	17	1
Neal ss	4	0	2	2	Littrell ss	2	0	1	1
Walker c	5	1	6	0	aWalls	1	0	0	0
Newc'mbe p	4	1	0	1	Littlef'd p	0	0	0	0
Labine p	0	0	0	0	cBolger	1	1	0	0
Bessent p	0	0	0	0	Lown p	0	0	0	0
					Elston p	2	0	2	0
					bLong	1	0	0	0
					Kindall ss	0	0	0	0
Totals	42	20	x31	8	Totals	37	8	33	8

a—Flied out for Walls in 8th.
b—Flied out for Elston in 8th.
c—Singled for Littlefield in 10th.
x—One out in 11th when winning run scored.

Brooklyn	010 010 000 00—2
Chicago	000 000 002 01—3

R—Gilliam, Morgan, Cimoli, Tanner, Speake. E—None. RBI—Walker, Snider, Moryn, Banks. (Tanner scored on double play in 9th). 2B—Snider, Cimoli, Speake, Moryn, Banks. S—Kindall. DP—Neeman and Morgan; Neal, Gilliam and Hodges. Left—Brooklyn 9, Chicago 8. BB—Newcombe 1, Elston 2, Labine 1, Bessent 2. SO—Newcombe 6, Elston 11, Littlefield 4, Lown 1. HO—Elston 9 in 8, Littlefield 1 in 2, Lown 0 in 1, Newcombe 6 in 8 (Faced 3 batters in 9th), Labine 0 in 1, Bessen 2 in 1 1-3. R-ER—Newcombe 2-2, Elston 2-2, Littlefield 0-0, Labine 0-0, Bessent 1-1, Lown 0-0. W—Lown (3-3). L—Bessent (1-3).

(Second Game)

BROOKLYN	ab	h	o	a	CHICAGO	ab	h	o	a
Gilliam 2b	4	1	1	2	Morgan 2b	5	1	1	5
Amoros lf	4	0	0	0	Speake 1b	3	1	5	0
aFurillo rf	1	0	0	0	Walls lf	3	0	2	0
Snider cf	4	1	5	0	Banks 3b	3	0	1	0
Cimoli rf lf	5	3	4	1	Moryn rf	4	1	1	0
Hodges lf	4	1	7	1	Bolger cf	4	0	2	0
Neal ss	5	3	1	2	Fanning c	4	1	11	0
Camp'la c	5	1	7	0	Littrell ss	3	1	4	1
Zimmer 3b	3	1	1	2	Drab'sky p	2	0	0	0
Reese 3b	0	0	1	0	Littlef'd p	0	0	0	0
McDevitt p	4	2	0	1	Lown p	0	0	0	0
					Brosnan p	0	0	0	1
Totals	39	13	27	9	Totals	29	5	27	7

a—Intentionally walked for Amoros in 8th.

Brooklyn	000 010 031— 5
Chicago	000 001 000— 1

R—Gilliam, Cimoli, Neal, Zimmer, McDevitt, Morgan. E—None. RBI—Neal 2, Walls, Gilliam, Cimoli 2. 2B—Morgan, Snider, Moryn. HR—Neal. S—Drabowsky. SF—Walls. DP—Cimoli and Campanella; Morgan, Littrell and Speake. Left—Brooklyn 15, Chicago 6. BB—McDevitt 2, Drabowsky 6, Littlefield 1, Lown 1. SO—McDevitt 6, Drabowsky 9, Littlefield 1, Brosnan 1. HO—Drabowsky 10 in 7 1-3, Littlefield 0 in 1-3, Lown 3 in 1-3, Brosnan 0 in 1. R-ER—McDevitt 1-1, Drabowsky 4-4, Littlefield 0-0, Lown 1-1, Brosnan 0-0. HBP—McDevitt (Speake). WP—McDevitt. PB—Fanning 2. W—McDevitt (3-1). L—Drabowsky (4-7).

MIDAS
MUFFLERS
FREE INSTALLATION
15 Minute Service While You Wait
No Appointment Necessary
Work Done by Skilled Muffler Specialists

FACTORY WRITTEN GUARANTEE FOR THE LIFETIME OF YOUR CAR
GOOD AT MIDAS MUFFLER SHOPS FROM COAST-TO-COAST
SAVE MONEY—BE SURE! Look for the Midas Sign—America's only coast-to-coast network of exclusive auto muffler shops
MIDAS MUFFLER SHOP
LIFE
POST
A & A MIDAS MUFFLER SHOPS
548 PONCE DE LEON
TR. 5-4771
292 MEMORIAL DR.
JA. 3-6116
877 MARIETTA ST.
TR. 5-2121

Musial, Ennis Poke Homers To Cool Sizzling Giants, 7-1

Lindy McDaniel Wins Nightcap

ST. LOUIS, June 30 (AP)—Bonus baby Lindy McDaniel with home runs by Stan Musial, Del Ennis and Hobie Landrith checked the torrid New York Giants today, 7-1, in the second game of a double-header. The Giants' Ruben Gomez achieved his 10th victory—tops in the National League—with a thrifty six-hitter, 5-3, in the first game as Willie Mays crashed two triples and a double.

McDaniel scored his eighth victory as Musial, hitless in four first game attempts, knocked in three runs with his first-inning home run, and Del Ennis pounded a two-run homer in the third off of reliever Al Worthington, second of four Giant pitchers.

The nightcap victory meant the Red Birds salvaged the last contest in a four-game series from the hot-running Giants who dropped only their fifth game in their last 20.

Starter Ray Crone didn't get a Cardinal out in the nightcap. Don Blasingame walked, Al Dark singled and Musial stroked the ball over the right field pavilion roof.

After Joe Cunningham walked, manager Bill Rigney called for Worthington who was taken out in the fifth inning when New York scored its run on a double by Wes Westrum and Gail Harris' pinch hit single.

Ed Kasko's triple and Don Blasingame's bunt single made for one run in the seventh off of Mike McCormick.

Landrith homered for the first time this season in the eighth inning.

Gomez Captures Opener, 5-3

Gomez, a loser only four times, was involved in a see-saw game with Vinegar Bend Mizell, who suffered his sixth setback against a single victory.

Mays pounded across two runs in the first contest in which the Giants tallied two runs in the fifth inning to go ahead 4-3. A single by Danny O'Connell, Mays triple and Bobby Thomson's infield grounder made up the winning rally. A run on pinch hitter Don Mueller's single in the eighth iced it for the Giants.

NEW YORK	ab	h	o	a	ST. LOUIS	ab	h	o	a
Lockman 1b	5	1	12	1	Blas'ame 2b	3	0	3	4
O'Con'ell 2b	4	2	2	2	Dark ss	4	0	1	4
Mays cf	5	3	4	0	Musial	4	0	10	1
Thom'n rf lf	4	0	2	0	Cun'ham rf	2	1	3	0
Spencer ss	4	2	1	4	Ennis lf	4	2	1	0
Sauer lf	3	1	1	0	Boyer cf	4	0	2	1
cMueller rf	1	1	0	0	H.Smith c	3	1	3	0
Virgil 3b	4	1	0	2	aSchofield	0	0	0	0
Thomas c	4	1	4	0	Landrith c	1	1	1	0
Gomez p	3	0	1	2	Kasko 3b	3	1	1	2
					Mizell p	2	0	1	1
					bMoon	1	0	0	0
					Schmidt p	0	0	0	0
					Merritt p	0	0	1	0
					dCooper	1	0	0	0
Totals	37	12	27	11	Totals	32	6	27	13

a—Ran for H. Smith in 7th.
b—Grounded out for Mizell in 7th.
c—Singled for Sauer in 8th.
d—Flied out for Merritt in 9th.

New York	101 020 010— 5
St. Louis	020 100 000— 3

R—Lockman, O'Connell 2, Mays, Spencer, Cunningham 2, Ennis. E—Lockman. RBI—Mays 2, Thomson, Lockman, Boyer, Ennis. (O'Connell stole home in third inning). Ennis scored on Lockman's error in 3rd inning). 2B—Mays, O'Connell, Spencer, Ennis 2. 3B—Mays 2. SB—O'Connell 2, Thomson. S—Kasko. DP—Boyer and Kasko; Blasingame, Dark and Musial. Left—New York 8, St. Louis 6. BB—Gomez 2, Mizell 3. SO—Gomez 4, Mizell 2, Schmidt 1. HO—Mizell 9 in 7, Schmidt 3 in 1-3, Merritt 0 in 1 2-3. R-ER—Gomez 3-3, Mizell 4-4, Schmidt 1-1, Merritt 0-0. HBP—By Gomez (Cunningham). W—Gomez (10-4). L—Mizell (1-6). U—Dascoli, Secory, Landes, Baker. T—2:27.

(Second Game)

NEW YORK	ab	h	o	a	ST. LOUIS	ab	h	o	a
Lockman 1b	4	0	7	0	Blas'ame 2b	3	1	3	2
O'Con'll 2b	4	2	2	2	Dark ss	4	2	1	4
Mays cf	4	1	2	0	Musial 1b	3	2	14	1
Thomson lf	4	0	3	0	Cunn'ham rf	1	0	1	0
Spencer ss	4	0	2	2	bB.Smith rf	2	0	1	0
Mueller rf	4	2	1	0	Ennis lf	4	1	2	0
Virgil 3b	3	0	0	3	Boyer cf	4	1	3	0
Westrum c	3	2	7	1	Landrith c	3	1	0	0
Crone p	0	0	0	0	Kasko 3b	4	2	1	5
Worth'ton p	1	0	0	0	L.McD'iel p	4	1	1	0
aHarris	1	1	0	0					
McCor'ick p	0	0	0	0					
Rhodes	1	0	0	0					
Monzant p	0	0	0	0					
Totals	33	8	24	8	Totals	32	11	27	12

a—Singled for Worthington in 5th.
b—Struck out for Cunningham in 5th.
c—Lined out for McCormick in 8th.

New York	000 010 000— 1
St. Louis	302 000 11x— 7

R—Westrum, Blasingame, Dark, Musial 2, Ennis, Landrith, Kasko. E—Dark, Blasingame. RBI—Musial 3, Ennis 2, Blasingame, Landrith, Harris. 2B—O'Connell, Westrum. 3B—Kasko. HR—Musial, Ennis, Landrith. DP—Spencer, O'Connell and Lockman; Kasko and Musial; O'Connell and Lockman; Blasingame and Musial; Kasko, Blasingame and Musial. Left—New York 5, St. Louis 5. BB—Crone 2, Worthington 2. SO—Worthington 2, McCormick 3. HO—Crone 2 in 0 (faced 4 batters in 1st), Worthington 2 in 4, McCormick 5 in 3, Monzant 2 in 1. R-ER—Crone 3-3, Worthington 2-2, McCormick 1-1, Monzant 1-1, L. McDaniel 1-1. W—L. McDaniel (8-4). L—Crone (4-3). U—Secory, Landes, Baker, Dascoli. T—2:10. A—25,071.

UMP FRANK DASCOLI MAKES IT CLEAR DANNY O'CONNELL IS SAFE

Giant Infielder Completes Double Steal as Cards' Hal Smith Reaches to Make Late Tag

Associated Press Wirephoto

BASEBALL SUMMARY

SOUTHERN

	Won	Lost	Pct.	Behind
Nashville	45	34	.570	—
ATLANTA	44	35	.557	1
Memphis	40	35	.533	3
Birmingham	42	37	.532	3
Chattanooga	40	38	.513	4½
Little Rock	32	40	.444	9½
New Orleans	33	43	.434	10½
Mobile	32	46	.410	12½

SUNDAY'S RESULTS

ATLANTA 2, Mobile 0.
Nashville 5-4, Little Rock 2-3.
Chattanooga 5, Memphis 1.
Birmingham 8, New Orleans 6.

MONDAY'S GAMES

Mobile at ATLANTA, 7:45 p.m.
New Orleans at Birmingham.
Memphis at Chattanooga.
Little Rock at Nashville.

GEORGIA-FLORIDA

SECOND HALF

	W.	L.	Pct.		W.	L.	Pct.
Albany	4	1	.800	Waycross	3	3	.500
Thomasville	3	3	.500	Fitzgerald	2	3	.400
Valdosta	3	3	.500	Brunswick	2	4	.333

SUNDAY'S RESULTS

Albany 5, Brunswick 4.
Fitzgerald 3, Waycross 2.
Valdosta 13-13, Thomasville 9-11 (Second game called in eighth, curfew).

INTERNATIONAL

	W.	L.	Pct.		W.	L.	Pct.
Toronto	42	29	.592	Columbus	36	38	.486
Richmond	42	32	.568	Miami	32	41	.438
Buffalo	41	32	.562	Havana	33	43	.434
Rochster	40	36	.526	Montreal	28	43	.394

SUNDAY'S RESULTS

Montreal 3-1, Columbus 1-5.
Toronto 6, Richmond 3.
Rochester 4-4, Miami 3-2.
Buffalo 3-11, Havana 0-10.

AMERICAN

	Won	Lost	Pct.	Behind
New York	44	25	.638	—
Chicago	43	26	.623	1
Cleveland	37	32	.536	7
Boston	38	33	.535	7
Detroit	35	35	.500	9½
Baltimore	34	35	.493	10
Kansas City	25	44	.362	19
Washington	24	50	.324	22½

SUNDAY'S RESULTS

New York 2-5, Kansas City 1-1.
Baltimore 12, Cleveland 3.
Boston 10, Detroit 3.
Chicago 7-9, Washington 6-10 (Second game, 10 innings).

MONDAY'S GAMES

Chicago at Detroit (night)—Wilson (8-4) vs. Bunning (8-2).
Kansas City at Cleveland (night)—Portocarrero (3-3) vs. Wynn (10-8).
New York at Baltimore (night)—Kucks (5-6) vs. Brown (2-3).
Washington at Boston (night)—Pascual (5-8) vs. Fornieles (4-7).

PACIFIC COAST

	W.	L.	Pct.		W.	L.	Pct.
S. Frcsco	48	33	.593	Seattle	44	40	.524
Vancover	45	34	.570	L. Angls	41	38	.519
S. Diego	46	36	.561	Portland	30	45	.400
Hollywd	45	37	.549	Sacrmnto	21	57	.269

SUNDAY'S RESULTS

Portland 4-1, Vancouver 1-7.
Seattle 11-4, Hollywood 10-0.
San Francisco 9-2, Los Angles 5-3.
San Diego 5-10, Sacramento 3-5.

AMERICAN ASSOCIATION

	W.	L.	Pct.		W.	L.	Pct.
Wichita	46	30	.605	Denver	37	34	.521
Minepolis	44	34	.564	Charlestn	34	43	.442
St. Paul	42	30	.583	Indinaplis	32	40	.440
Omaha	42	32	.558	Louisville	22	56	.282

SUNDAY'S RESULTS

Indianapolis 2-4, Louisville 1-3.
St. Paul 5, Denver 4.
Wichita 9, Charleston 2.
Omaha 9-2, Minneapolis 1-1.

NATIONAL

	Won	Lost	Pct.	Behind
Milwaukee	42	29	.592	—
Cincinnati	42	30	.583	½
St. Louis	38	30	.559	2½
Brooklyn	37	32	.536	4
Philadelphia	36	33	.522	5
New York	35	36	.493	7
Pittsburgh	25	46	.352	17
Chicago	22	41	.349	16

SUNDAY'S RESULTS

Cincinnati 6-6, Philadelphia 1-2.
New York 5-1, St. Louis 3-7.
Milwaukee 7-6, Pittsburgh 2-3. (Second game 10 innings).
Chicago 3-1, Brooklyn 2-7. (First game 11 innings).

MONDAY'S GAMES

Brooklyn at New York (night)—Drysdale (5-5) vs. Antonelli (6-6).
Milwaukee at St. Louis (night)—Buhl (9-2) vs. Dickson (4-2).
Cincinnati at Chicago—Nuxhall (2-4) vs. Drott (6-7).
Philadelphia at Pittsburgh (night)—Sanford (9-2) vs. Kline (2-11).

SOUTH ATLANTIC

	W.	L.	Pct.		W.	L.	Pct.
Augusta	51	30	.630	Col'bus	35	45	.438
Ch'lotte	50	32	.610	J'ville	35	45	.438
K'ville	45	37	.549	Col'bia	35	47	.427
Sav'nah	39	38	.506	Macon	33	49	.402

SUNDAY'S RESULTS

Augusta 4, Columbus 1.
Macon 7, Columbia 4.
Knoxville 3, Savannah 2.
(Only games scheduled.)

TEXAS LEAGUE

	W.	L.	Pct.		W.	L.	Pct.
Dallas	52	23	.693	Austin	34	39	.466
Houston	44	32	.579	Tulsa	32	37	.464
S.Antnio	37	35	.514	Shrevprt	32	44	.421
Ft.Wrth	37	38	.493	Okla.Cty	26	46	.361

SUNDAY'S RESULTS

Tulsa 7-8, Okla. City 3-0.
San Antonio 4, Austin 3.
Shreveport 5, Houston 4.
Fort Worth 2, Dallas 1.

Bradley Named To Newton Staff

Special to The Constitution

COVINGTON, June 30—Ronald Bradley of Avondale, a 1957 University of Georgia graduate and most valuable player on the Bulldog baseball team the past season, has been named to the coaching staff at Newton County High School.

He succeeds Kirk Price.

FREEMAN'S LAKE
Good Fishing — Convenient
2 Miles North of Lilburn
Between U.S. 29 and the Expressway
$1 Per Person—50c Boat Rent

DON'T RISK TRAGEDY ON YOUR HOLIDAY TRIP

SAVE almost 1/2 on these Firestone SERVICE SPECIALS

Firestone BRAKE JOB
Here's What We Do...
1. Remove Front Wheels and Inspect Brake Drums and Lining.
2. Clean, Inspect and Repack Front Wheel Bearings.
3. Inspect Grease Seals.
4. Check and Add Brake Fluid If Needed.
5. Adjust Brake Shoes to Secure Full Contact with Drums.
6. Carefully Test Brakes.
REGULAR COST 3.50

Firestone WHEEL ALIGNMENT
Here's What We Do...
1. Correct Caster.
2. Correct Camber.
3. Correct Toe-in and Toe-out.
(Above are chief causes of tire wear.)
4. Inspect, Tighten, Adjust Steering.
REGULAR COST 7.50

Firestone WHEEL BALANCE
Here's What We Do...
1. Precision Dynamic Balance.
2. Precision Static Balance.
3. Install necessary weights.
REGULAR COST 8.00

You Get All This...
REGULAR $19.00 VALUE ONLY 9.95

Firestone STORES
PEACHTREE and 11TH
TR. 6-0711
711 GORDON, SW
PL. 3-4112
SPRING and BAKER
JA. 2-8628
DECATUR—DR. 7-1742
Across From Candler Hotel
109 N. EAST POINT ST.
EAST POINT PO. 6-3645
1401 ROSWELL ST.
MARIETTA, GA.

Golf for All

Pearson Powers Ace At Meadowbrook Five

By Bert Prather

Harold Pearson, who hits the ball a mile but doesn't always know where it is going to land, got one on target Saturday afternoon at Meadowbrooks Country Club.

Bert Prather

Harold powered a five iron straight into the cup on the 230-yard par three No. 5 hole for first ace of his career. He went on from there to post a 77, which is a few strokes lower than his average.

Murphy Petty and M. R. McMahon witnessed Harold's shot and probably had to shell out a bit for the privilege.

Pearson, who is in his mid 20s, was a standout end for Ramsey High in Birmingham, Ala., and was scholarshipped to University of Alabama. He never played at the Capstone, however, as a hunting accident cut short his gridiron career. Hal, a friend of ex-Techster Glenn Turner, is now a salesman here.

All roads for tournament golfers will lead to Thomasville, Brunswick or Griffin this week. The 39th Piney Woods cranks up Thursday at Thomasville's beautiful Glen Arven course, one of President Eisenhower's favorite golfing spots. Also starting on July 4 will be Brunswick's ninth Golden Isles Invitation. Both run through Sunday. The Griffin four-ball is a two-day event, starting July 3.

CHIP SHOTS: **Lt. Lester Kelly** of Atlanta won No. 1 spot on Ft. Gordon's four-man team for the upcoming Third Army tourney. . . . When **Dick Mayer** won this year's U.S. Open at Inverness with glass-shafted clubs, it marked the second time the Open had been won at Inverness by a player using new-style shafts. **Billy Burke** was the first to win it with steel shaft clubs in 1931. . . . **Bob Jones** won his 13 major championships with the old hickory shaft clubs. . . . **Harvey Hill Sr.** shot even par 72 over Peachtree Sunday to beat son **Charlie** by six strokes. But Pop Hill is finding it tougher and tougher to finish up on Charlie and **Harvey Jr.** . . . **J. Leonard Reinsch's** 88 at Peachtree was a new career low for the radio and TV exec. Ditto **Bernard Duffy's** 95 over the same course.

Don Patterson's fine showing in last week's City Amateur and **Jerry Greenbaum's** semifinal finish in the Southern Am should boost their stock considerably in Tuesday's sectional qualifying for U.S. Juniors championship at Druid Hills GC. However, keep an eye on Athens' **Jimmy Allen** and Carrollton's **Mickey McMahon**. . . . **Jack Hammond** and **Harold Atkinson** pocketed Meadowbrooks' Sunday blind bogey prize. Druid Hills President's Cup tourney opens July 7 with **Dr. Andy Anderson** defending the crown. . . . Peachtree is putting in Tifton 328 on six of its greens. . . . **Skeets Kahanow** finished on top in Keeler Day event at North Fulton. . . . East Point Elks launched their tourney Sunday at **Paul Lavin's** Adams Park course. Runs two weeks. . . . **Willamae** and **Lane Wilcox** were dog and catfite winners at Druid Sunday, posting a plus two. **Dr. and Mrs. Charles Smith** finished second with minus 10 **Tom Hayes** and **Jack Gillooly**, with 72, and **Bill Cordes** and **Jack Tindall**, with 73, were the DHGC bogey winers.

Atlanta pros will take their busman's holiday Monday at Ansley GC. Host will be **Ewing Pomeroy**, who'll represent this section in the PGA championship in Dayton, Ohio, July 17. **Charlie Harper**, Columbus, is other Georgian in the PGA. . . . **Tom Parker** is looking for a good number of Atlantans to show for his Highland CC Invitation at LaGrange July 10-11. Secretary **Hoot Gibson** of Georgia Golf Association, says Augusta is planning for one of the biggest State Amateur fields ever. The tourney is scheduled July 17-21 at Augusta Country Club.

J. E. K. Kennedy celebrated after shooting an 87 at Capital City. It was his best ever. CC members **Joe Harrell** and **J. R. Wilson** have had better, but they were pretty proud of their 75s during weekend action. . . . **Charlie Harrison** and papa **Jim** are in finals of East Lake four-ball tournament. They will meet B. F. Graham and A. P. Wells for the silver next Sunday.

CRACKER HURT — MOBILE SUFFERS

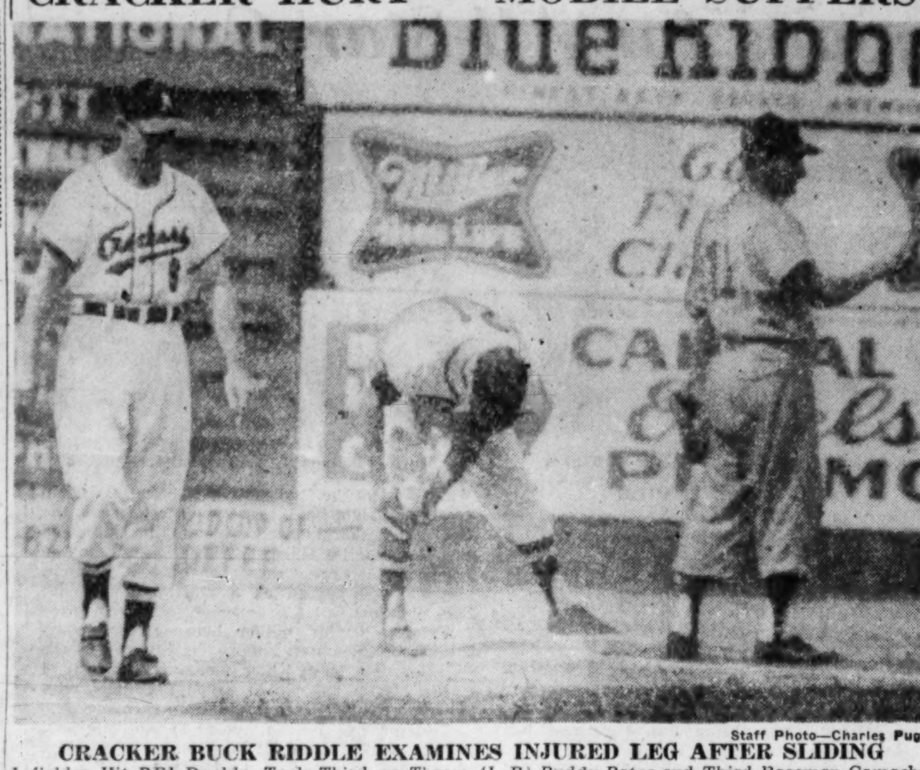

Staff Photo—Charles Pugh

CRACKER BUCK RIDDLE EXAMINES INJURED LEG AFTER SLIDING

Infielder Hit RBI Double, Took Third on Throw. (L-R) Buddy Bates and Third Baseman Camacho

DIAMOND DIARY

Baron Pesky, Unnoticed Troops Only 3 Games From Top Target

By AL THOMY

Out of sight, out of mind, or so they say. It could apply in the case of the Birmingham Barons, last seen by the Atlanta Crackers April 21, over two months ago. But even the weird Southern Assn. schedule cannot completely camouflage the Barons. Maybe out of sight, but certainly not out of mind.

Al Thomy

While everyone is talking of the warm Nashville-Memphis - Atlanta triangle, many seem to have overlooked baseball general Johnny Pesky and his Baron troops, methodically advancing on the outside. Only a barricare of three games separates them from first place in the Southern. . . And despite the loss of Larry Osborne, the Barons are going to be tougher from here on. Bill Wilson, who holds the right-handed home run record of the Southern with 36, has joined the Baron outfield. The ex-Memphis Chick is always a threat with the stick, and according to one expert, has the "best arm I've seen in the Southern in 10 years." . . . Bill Harrington, a Bobby Shantz-size right-hander, should help the Birmingham pitching corps . . . So really, the Barons aren't out of sight, nor out of mind.

Minute Profile: Dick Stuart, the average be hanged. When the precocious Stuart left Atlanta for Lincoln, he reported he would "hit for the batting championship, and not concentrate on home runs." Latest report: He had six home runs in first eight games, giving him 20 for the season. Home runs are still his business, it seems.

Temper Dept.: Gene Verble, ex-Cracker infielder, was fined $50 by Sally League president **Bill Terry** for pulling an umpire's cap down over his eyes. Verble manages the Charlotte club. . . . What's In a Name Dept.: The Arizona-Mexico League has a player by the name of **Morris Cigar** . . . Quick, now, what's **Gip Dickens'** given name? No wonder they call him Gip—it's Guilford. . . . Medical Journal: **John Jaciuk** faded badly at Birmingham last season when his weight dropped. This year he's keeping his poundage up with vitamin pills and an occasional day of rest. Result: A .352 batting average for Richmond, tops in the International League. . . . Cracker Alumni News: **Jack Taylor** has won eight games for Hi-Toms of Carolina League. **Earl Mossor** has taken three of four at Tulsa, and **Murray Wall** 12 at Dallas. . . . Add Names Dept.: Oklahoma City has a second baseman named **Pumpsie Green,** and then there's **Poochie Hartsfield** at Austin. . . . Add alumni news: **Jim Frey,** ex-Cracker outfielder, has been certified as a pitcher at Tulsa.

Little Rock Manager **Al Evans** added a boat paddle to a croquet set. They were gifts from surrounding communities. Maybe one area will come through with a pitcher. . . . **Dixie Walker,** former Cracker manager, has been named skipper of the International League All-Star team that will face Brooklyn August 19. . . . War' to know one reason for Cracker slump? He's in Wichita. **Chick King** hit home runs on first two trips there, and broke up no-hitter in another game before pulling leg muscle. . . . Lefty **Charlie Rabe,** ex-Nashville pitcher, is ace of the Seattle staff with an 8-4 mark. . . . Add shuffles: **Tom Agosta,** who second based for New Orleans, is now with Louisville. . . . Definition: "A home run pitch is a Superman pitch because it goes up, up and away."—**Paul Foytack,** Thomasville's contribution to Detroit Tigers. . . . It's a shame. New Orleans, in the Southern for 70 years, fighting the losing battle. . . . **Chuck Dressen** sees two major league prospects on the Chattanooga club, **Harmon Killebrew** and **Bob Allison.** . . . And do you think **Bob Kelly** will win 30 at Nashville? He's got 16, with half a season to go. He's pitched 14 complete games, and the whole Atlanta staff has only 19. . . . Fate Dept.: Had **Buck Riddle** been more effective at the plate, he would have gotten a shot with Milwaukee when **Joe Adcock** was hurt. . . . They're calling **Von McDaniel,** the St. Louis sensation, "Mr. Vonderful."

Kelly Chalks Up 16th As Vols Roll, 5-2, 4-3

Minnick Stops Chicks, 5-1; Barons Clip New Orleans, 8-6

From Press Dispatches

Nashville's Bob Kelly continued merrily along the victory trail Sunday as he recorded his 16th win in the opener of the Vols' double triumph over Little Rock, 5-2 and 4-3.

Elsewhere, Chattanooga's Don Minnick chalked up his ninth verdict by stopping Memphis, 5-1, and Birmingham jettisoned New Orleans, 8-6.

Kelly, who has hurled 14 complete games and lost three, shared laurels with Harvey Zernia, whose 10th inning homer gave the Vols the nightcap decision.

The twin win kept Nashville atop the Southern Assn., widening their margin over Atlanta to one game.

Minnick's seven-hit masterpiece continued Chattanooga's domination of the Chicks at Engel Stadium. Memphis has lost six games in the Lookout park this season.

LITTLE ROCK	ab	h	o	a	NASHVILLE	ab	h	o	a
Bar'me, 1b	4	1	8	1	Nicholas cf	4	3	1	0
Rose 3b	4	1	3	2	Taylor 2b	5	2	0	5
Upright lf	3	0	1	0	Sisler 1b	4	3	13	1
Rodin cf	4	2	3	0	Palys lf	3	1	0	0
Downs rf	3	1	2	0	Schmees rf	3	0	1	0
Otey 2b	4	1	3	1	Brown 3b	4	1	0	2
Streeter, ss	4	2	2	4	Comolli c	4	0	8	0
Heyman c	3	1	2	0	Shartzer ss	4	0	2	6
aKern	1	0	0	0	Kelly p	4	1	2	2
Bradford p	3	0	0	1					
bPeden	1	0	0	0					
Totals	34	9	24	9	Totals	35	11	27	16

a—Grounded out for Heyman in 9th.
b—Struck out for Bradford in 9th.

Little Rock ....000 002 000—2
Nashville ....003 000 02x—5

R—Upright, Rodin, Nicholas 2, Taylor, Sisler, Kelly. E—Streeter. RBI—Sisler 3, Taylor 2, Otey 2. 2B—Palys, Nicholas, Sisler, Taylor, Bartirome. HR—Sisler. DP—Rose, Otey and Bartirome; Shartzer and Sisler; Taylor, Shartzer and Sisler. Left—Little Rock 7, Nashville 10. BB—Bradford 4, Kelly 2. SO—Bardford 2, Kelly 8. R-ER—Bradford 5-5, Kelly 2-2. WP—Bradford. Winner—Kelly (16-3). Loser—Bradford (1-4). U—Malloy, Burns. T—2:14.

(Second Game)

LITTLE ROCK	ab	h	o	a	NASHVILLE	ab	h	o	a
Bar'me 1b	3	1	14	2	Nicholas cf	5	2	5	5
Rose 3b	4	2	0	0	Taylor 2b	5	0	5	0
Upright lf	4	3	2	0	Sisler 1b	4	2	11	1
Rodin cf	4	0	2	0	Palys lf	5	1	0	0
Downs rf	4	1	1	0	Zernia rf	4	2	3	1
Peden c	4	2	2	0	Brown 3b	3	1	2	2
Otey 2b	4	2	3	2	Comolli c	3	1	2	0
Streeter ss	3	1	2	3	Shartzer ss	4	1	2	5
Johnson p	3	0	1	3	Sprankle p	3	2	0	2
Totals	33	12	27	10	Totals	36	12	30	16

x—None out when winning run scored.

Little Rock ....011 001 000 0—3
Nashville ....020 010 000 1—4

R—Bartirome, Peden 2, Palys, Zernia 2, Brown. E—None. RBI—Sprankle 2, Palys, Zernia, Streeter, Rodin, Peden. 2B—Taylor 2, Peden. HR—Palys, Peden, Zernia. S—Johnson, Rose, Brown. SF—Streeter, Rodin. DP—Brown, Taylor and Sisler 2; Taylor and Sisler; Shartzer and Sisler; Streeter, Otey and Bartirome; Otey, Streeter and Bartirome. Left—Little Rock 7, Nashville 10. BB—Johnson 4, Sprankle 3. SO—Johnson 1, Sprankle 2. R-ER—Johnson 4-4, Sprankle 3-3. WP—Johnson. Winner—Sprankle (4-5). Loser — Johnson (5-8).

MEMPHIS	ab	h	o	a	CHATTANOOGA	ab	h	o	a
Lauters 3b	3	0	1	1	Roseb'o 2b	5	2	5	3
Shuba rf	4	0	2	0	Allison cf	3	2	2	0
Goryl ss	3	0	5	3	Levan 1b	3	2	11	1
Coats cf	4	2	1	0	Morgan lf	4	3	3	0
Dickens lf	4	1	1	0	Kil'brew 3b	4	2	0	3
Gabler 1b	4	1	6	2	Barmes rf	3	1	2	0
McKee 2b	4	2	5	4	Morton c	4	2	2	0
Hannah c	3	0	3	1	Gonzalez ss	4	1	2	1
Cohen p	1	1	0	0	Minnick p	3	1	0	0
aKoshorek	1	0	0	0					
Darden p	0	0	0	0					
Hobbie p	1	0	0	0					
Totals	32	7	24	11	Totals	33	16	27	8

Memphis ....000 000 001—1
Chattanooga ....101 012 00x—5

R—Goryl, Allison 2, Levan, Barmes, Gonzalez. E—Cohen. RBI—Levan 3, Minnick, Roseboro, McKee. HR—Levan. SB—Allison. S—Minnick. SF—Levan. DP—Goryl and Gabler; Levan and Gonzalez; McKee, Goryl and Gabler 2; Roseboro and Levan; Hannah and McKee; Gabler and Goryl. Left—Memphis 7, Chattanooga 8. BB—Minnick 3, Darden 1, Hobbie 1. SO—Minnick 2, Cohen 1, Hobbie 2. HO—Cohen 11 in 5, Darden 3 in 2-3, Hobbie 2 in 2 1-3. R-ER—Minnick 1-1, Cohen 3-3, Darden 2-2, Hobbie 0-0. Winner—Minnick (9-1). Loser—Cohen (5-4).

NEW ORLEANS	ab	h	o	a	BIRMINGHAM	ab	h	o	a
Snyder lf	4	1	3	0	Veal ss	4	2	5	1
Caro ss	4	3	1	3	McManus 1b	4	1	9	0
Wehner rf	4	0	3	0	Wilson cf	3	2	4	0
Hunt cf	5	1	3	1	Wright lf	4	3	1	0
Belardi 1b	5	0	7	1	Walters rf	5	0	3	0
Carter 3b	4	1	1	0	Demeter 3b	4	2	1	1
Meisner 2b	3	1	2	2	Dittmer 2b	4	2	2	2
Thacker c	4	3	3	0	Batts c	3	1	2	1
Drum'd p	2	1	2	0	Thomas p	0	0	0	1
Gebhard p	1	0	0	1	Atkins p	3	0	0	1
Bradey p	0	0	0	0					
aLowery	0	0	0	0					
K'smith p	0	0	0	0					
Totals	36	11	24	8	Totals	34	13	27	7

a—Sacrificed and was safe on Atkins' error for Bradey in 8th.

New Orleans ....040 000 002—6
Birmingham ....100 321 10x—8

R—Snyder, Caro, Hunt, Carter, Meisner, Drummond, Veal 3, Wright, Demeter 2, Batts, Atkins. E—Hunt, Atkins. RBI—Snyder, Caro 3, Hunt 2, Veal, McManus, Wilson, Wright, Demeter 2, Batts. 2B—Thacker, Veal, Demeter. 3B—Caro. HR—Demeter, Hunt. SAC—Lowery, Batts. DP—Caro to Meisner to Belardi, Hunt to Meisner. Veal to McManus. Left—New Orleans 9, Birmingham 9. SO—Drummond 2, Kleinsmith 1, Atkins 1. BB—Drummond 4, Gebhard 1, Kleinsmith 1, Thomas 5. WP—Thomas. HO—Drummond 7 in 4 1/3 innings, Gebhard 5 in 1 2/3 innings, Bradey 0 in 1 inning, Kleinsmith 1 in 1 inning, Thomas 1 in 1 1/3 innings. R-ER—Drummond 6-5, Gebhard 2-2, Bradey 0-0, Kleinsmith 0-0, Thomas 4-4 W—Atkins (7-5). L—Drummond (3-4).

Staff Photo—Van Toole

BUT DUGOUT EXAMINATION SHOWS INJURY WAS NOT SERIOUS

Crackers Ken Guettler and Dick Phillips Seem Preoccupied With Other Thoughts

CRACKERS

Continued from Page 8

hander **Ben Johnson** of the Crackers is ailing with a catch in his pitching shoulder. "It tightened up on me the other night," he said. "I had a little trouble with it last year, but I sure hope it's just a temporary thing." . . . **Ken Guettler** went back into the lineup after missing Saturday's game due to an upset stomach. And manager **Buddy Bates** benched **Sammy Meeks,** and shuffled **Dick Phillips** back to his old post at third, with **Bob Montag** taking over center. . . . **Add fashion notes: Ted Laguna,** who has caught both of **Don Nottebart's** shutouts against Mobile, reported for duty Sunday in checkered Bermuda shorts and white socks. "Just a step away from the Ivy league," said the Cracker Beau Brummel. . . . **Better Fielding Bureau:** Montag's onehanded stab of Jack Waters' drive in the sixth. . . . Manager Don Heffner of the Bears is using Vern Grace behind the plate to add punch to the attack, though Grace prefers the outfield. **Nick Koback** is a fine receiver, but his hitting has fallen off.

SPORTS IN BRIEF

New Orleans Mayor Promises Pels New Place to Play; Kuenn Moved

Combined From Press Dispatches

New Orleans Mayor DeLesseps Morrison verbally came to the aid of the Pelicans Sunday when he announced that he would seek a 1958 playing site for the Southern Assn. baseball team.

Morrison said he had considered the financial plight of the Pelicans for a long time and promised to come up with a playing site by Monday.

He said, "the playing site I have in mind would be put at disposal of the club at a nominal rental fee. This would enable the Pelicans to exist, even on the crowds they have been drawing."

The mayor also stated that the New York Yankees had promised to sign a full working agreement with the Pels and supply many top players next year.

BOSTON — American League All-Star shortstop Harvey Kuenn of Detroit played third base here Sunday. Manager Jack Tighe indicated the shift may be permanent. Ron Stramford was Kuenn's replacement.

KINGSBURG, Calif.—National AAU Decathlon champion Charlie Pratt, 23, has hung up his cinder shoes. "I have to devote my time to providing security for my family," the former Manhattan College athlete from Palmyra, N.J. said.

WIMBLEDON, England — Vic Seixas and Herbie Flam were the only male American survivors of first week action in the Wimbledon Tennis Championships. But as quarterfinal time neared, Australia's Lew Hoad was the man to beat. On the distaff side, the favorite was the United States' Althea Gibson.

ST. ANDREWS, Scotland—Cary Middlecoff got an assist from the weatherman as he prepared to take his first crack at the British Open Golf Championship. The forecast of "dry and warm weather" was expected to aid the American, most serious threat to Australian Peter Thomson, who has won the event the last three years.

Cardinals Hold Marietta Tryouts

Special to The Constitution

MARIETTA, June 30—A two-day baseball tryout camp being conducted by the St. Louis Cardinals begins at 10 a.m. Monday at Larry Bell Field.

Players between the ages of 17 and 24 are invited to attend, and should bring their own uniforms and gloves.

Neelys Draw Top Seeds In Jaycee Net Tourney

Ned Heads List in 15-18 Bracket And Mike Leads 15-Under Division

By JIM CARSON

Brothers Mike and Ned Neely, defending champions from Atlanta, drew the No. 1 seeded spots in the two divisions of the third annual State Jaycee Junior Tennis Tournament opening Monday at Bitsy Grant Tennis Center.

Mike, who wears the prep colors of Westminster during the school year, is back to defend his crown in the 15 and under division.

Ned, a freshman this past year at Georgia Tech, is seeking his second straight title in the 15 to 18 class. He followed first Jaycee winner Crawford Henry, who with Tulane teammate Ron Holmburg was National Collegiate doubles champ this year.

Atlantans dominated the seedings in both divisions.

In the 15 and under group, Speed Howell was No. 2, Bonneau Ansley was No. 3 and Carlton Fuller, No. 4.

Northside High's Buzzy Cowart was No. 2 in the 18 and under, followed by Bill Hardcastle, also a Northsider, and Charlie Benedict of Westminster.

The sportsmanship trophy given each year by Malon Courts, prominent Atlantan who died of a heart attack Saturday following a tennis match, will be presented.

Here is Monday's schedule:

BOYS 15 AND UNDER

10 a.m.—Armstead Brown vs. Jimmy Boykin, Harmon Vetter vs. Holden Thompson, Ralph Bowdon vs. Frank Coyne.

11 a.m.—Bonneau Ansley vs. Forrest Caldwell.

2 p.m.—Joe Scraggs vs. David Ford, Bill Tyson vs. Speed Howell, Billy Benedict vs. Chuck Harris, Bill Ellis vs. Mike Neely, Bob Hardcastle vs. Ronald Johnson, Andrew Agoos vs. Carlton Fuller, Thompson-Vetter winner vs. Bowdon-Coyne winner.

3 p.m.—Ansley-Caldwell winner vs. Brown-Boykin winner.

BOYS 18 AND UNDER

10 a.m.—Leland Griffin vs. Don Maynard; Eddie Cloer vs. Harry Anderson, Steve Lokey vs. Comer Cherry, Richard Allen vs. John Thompson.

11 a.m.—Chris Hammond vs. Charlie Benedict, Bill Hardcastle vs. Edmond Dollar, Brooks Pierson vs. Richard Heard, Billy McNeil vs. James Hodges.

2 p.m.—Ben Moore vs. Ned Neely, Charlie Bryant vs. George Grogan, Griffin-Maynard winner vs. Cloer-Anderson winner.

3 p.m.—Bill McClean vs. Jerry Johnson, Buzzy Cowart vs. Jim McClean, Lokey-Cherry winner vs. Hammond-Benedict winner, Hardcastle-Dollar winner vs. Pierson-Heard winner, Allen-Thompson winner vs. McNeill-Hodges winner.

Big League Leaders

AMERICAN LEAGUE

Player and Club	G.	AB	R.	H.	Pct.
Mantle, New York	69	234	63	90	.385
Williams, Boston	64	224	52	81	.362
Boyd, Baltimore	67	220	40	76	.345
Malzone, Boston	70	287	33	95	.331
Fox, Chicago	70	271	44	88	.325

Home Runs: Mantle, N.Y., 21; Williams, Bos. 20; Sievers, Wash., 18; Maxwell, Det., 15; Zernial, K. C., 15.

Runs Batted In: Sievers, Wash., 57; Mantle, N. Y., 54; Malzone, Bos., 52; Skowron, N. Y. 52; Jensen, Bos., 50.

NATIONAL LEAGUE

Player and Club	G.	AB	R.	H.	Pct.
Fondy, Pittsburgh	60	241	30	87	.361
Musial, St. Louis	68	272	42	95	.349
Aaron, Milwaukee	75	306	58	104	.340
Hodges, Brooklyn	65	251	36	83	.327
Robinson, Cincinnati	70	284	55	93	.327

Home Runs: Aaron, Mil., 23; Musial, S. L., 18; Mathews, Mil., 16; Snider, Bklyn., 15; Crowe, Cin., 15.

Runs Batted In: Aaron, Mil., 64; Musial, S. L., 60; Hoak, Cin., 53; Mays, N. Y., 48; Crowe, Cin., 45.

Grant Golden Beats Brown For TVI Title

CHATTANOOGA, Tenn., June 30 (AP) — Grant Golden, Chicago, won the men's singles championship of the Tennessee Valley Invitational Tennis Tournament here today, defeating Maxwell Brown, Louisville, 6-1, 6-0.

Golden, tenth ranked in the nation, was top seeded here.

Other results:

Men's Doubles—Golden, Norman Perry defeated Gregory Grant, Eddie Atkinson, 6-3, 6-4.

Junior Men's Doubles—Caton brothers defeated Leslie Nicholson, Neal Marcus, 6-0, 6-2.

Women's Doubles—Mrs. Jones, Mrs. Hernadez defeated Judy Hagan, Sandra Loubat, 8-6, 6-3.

Junior Girl's Singles—Carolyn Wikoff defeated Miss Hagan, 6-1, 5-7, 6-3.

Cherokee Holds First Net Meet

Jim O'Callahan and Janet Phillips won the first tennis tournament at the new Cherokee Town and Country Club Saturday afternoon.

Playing in a round-robin, mixed doubles affair, O'Callahan and Phillips won 24 games while losing eight. Runners-up were Vince Connerat and Virginia Wise.

AMATEUR RESULTS

GEORGIA LEAGUE

Forest Park .....001 010 000—2 4 1
E. P. Merchants .000 000 000—0 2 0
Nelms and Lee; Godsey and Gillam.
Leading Hitters: Forest Park—Tommy Nelms, 1 for 2; Don Huie, 1 for 2.

East Atlanta ......10 040 000—5 6 2
Turin ....100 010 200—4 6 2
Bradberry, Adair (8) and Gary; Talley and Manning.
Leading Hitters: E. Atlanta—Smallwood HR (2 on), Smith double; Turin—Fleming 2 for 2.

Welcome All ...020 000 010 0—3 7 1
Jackson Loan...002 000 100 1—4 13 2
Rozzee, Gadsden (9), Cassell (9) and Duffie; Koenigsmark, Bobby Hines (7) and Reagan.
Leading Hitters: Welcome All—Cassell, 2 for 4; Jackson Loan—Don Muse, 3 for 4; Chuck Kanavage, 3 for 4; Chub Jenkins, 3 for 4; Charlie Brannon, 2 for 5.

J. P. Folds ......000 200 001—3 8 3
Ola ....101 002 00x—4 8 1
Virkstis and O'Daniel; Doug Cobb and McBrayer, Brisindine (7).
Leading Hitters: Folds—Crane, 2 for 4; Ola—Fowler, 2 for 4; McBrayer, triple.

COSMOPOLITAN LEAGUE

Atlanta Paper Co. 010 000 200—3 6 4
Crook's Food Twn 041 001 000—6 9 1
Randle and Mitchell; Knight, Robertson (7) and McDaniel.
Leading Hitters: Atlanta Paper—Gilbert Mitchell, 3 for 3; Crook's—A. P. King, 2 for 3; Stump Smith, 2 for 3, Ted Leahy, 2 for 4.

Barksdale Realty 010 000 000—1 12 4
Rakestraw Svc. 001 211 20x—7 11 1
Whidden and Barnes; Thurman and Mix.
Leading Hitters: Barksdale—Swert 4 for 5; Whidden 3 for 4. Rakestraw's—Bob Thurman 2 for 4; Larry Rakestraw 2 for 4.

Bolton 100 000 000—1 7 6
Bethel 020 020 10x—5 4 0
Jay Smith and Morris; James Pickens and Vickery.
Leading Hitters: Bolton—Morris, 3 for 5, double; Jim Dickey, 2 for 5, HR.

NORTH ATLANTA

Norcross 000 200 001—3 6 4
Simmons Svc. 101 000 50x—7 11 3
Garmon and Johnson; Dobbs and Stover.
Leading Hitters: Norcross — Thurman Terrell HR; Simmons—Cy Rodio, 3 for 4, double and triple; Jeff Autry, 2 for 4; Charley Dobbs, 2 for 4.

Buford 000 100 120—4 6 3
Duluth 111 031 21x—10 12 1
Sargeant and Puckett; McKelvey and Barker.
Leading Hitters: Duluth—Jack Mitchell, home run.

Chamblee 300 120 001—7 16 2
Local 10 000 002 000—2 8 1
Robinson and Howell; Dorsey and Bailey.
Leading Hitters: Chamblee—Troy Howell, 4 for 4, 3 doubles; Eugene Wilson, 2 for 4; John Wilshire, 2 for 4. Local 10—Bailey, 2 for 4; Dorsey, 2 for 4.

ROOSEVELT LEAGUE

F.P. Panthers ..002 000 021—5 7 2
E.P. Cubs ......111 005 000—8 9 3
Breen, Bryant (6), and Berry; Billy Thompson and Sheets.
Leading Hitters: Cubs—Billy Griffin, 2 for 5; Roy Teal, 2 for 4; Frank Sheets, 2 for 3. Panthers—Thomas, 2 for 5.

Bill Arp ......001 002 002—5 7 4
Farmers B. Sup. 010 010 031—6 8 4
Waldrop, C. Hambrick (8) and Hudson; Davis and Harp.
Leading Hitters: Arp—Willoughby, 2 for 3, double. Farmers—Denton Kent, 3 for 4.

EASTERN LEAGUE

Tucker 000 302 100—6 6 3
E. B. Hyde 020 100 40x—7 8 4
Wells, Flanigan (7) and Driscoll; Rogers, Reese (4) and Glover.
Leading Hitters: Tucker—Summerlin, 2 for 4; E. B. Hyde—Bill Redd, 2 for 2; Buddy Ragsdale, double.

Ga State 026 100 010—10 12 3
Mayson 000 000 000— 0 4 3
Whaley and McCoy; Ledbetter, Sewell (3) and Bolling.
Leading Hitters: Ga. State—Richard Epps, 2 triples, five RBI's; Roy Hammond, 3 singles; Bob McCoy, 3 for 5.

Atlanta All-Stars 400 000 010—5 12 2
Druid Hills 020 000 200—4 5 3
Grayson and Webb; Royston and Nelson.
Leading Hitters: All-Stars—Don Ford, 3 for 5, HR, 8th, none on; Jimmy Hanpah, 2 for 5; Joe Stovall, 3 for 5; Druid Hills—Meyer, triple.

TRI-CITY LEAGUE

Carroll Tire 000 000 000—0 1 0
Smyrna 140 001 40x—10 11 2
Hamilton, Harris (2) and Sheets; Ellis and Riddings.
Leading Hitters: Smyrna—Larry McMillan, 2 for 4; Brannon Riddings, 2 for 4; Richard Mitchell, 2 for 5; Ralph Foster, 2 for 5.

Georgia State Holds Tie On Whaley's Four-Hitter

All-Stars Edge Druid Hills, 5-4, To Keep Pace in Eastern Race

By RALPH GREGORY

Lanky Charles (Pick) Whaley, an elongated basketball leader during the winter months, has turned his Georgia State late entry in the City amateur baseball race into a surprise contender in the Eastern League.

Whaley, 6-9 center on the basketball court, is the middleman on the diamond, too, and thus far he has personally assured the Georgia State team a first place tie. Sunday he turned in a four-hitter to blank Mayson, 10-0, and run the GSC record to 3-0.

Georgia State didn't enter the race until the second half, and since then Whaley has gone the route all three times, getting a three-hitter against E. B. Hyde and a four-hitter against Druid Hills.

A showdown looms between the Georgia State entry and Atlanta All-Stars to decide the pennant chase, however. The All-Stars, too, have gotten superb pitching to take three straight in the second half. Sunday it was Joel Grayson who scattered five hits to get the Stars a 5-4 victory over Druid Hills.

Only six other teams in the Sunday leagues remain unbeaten. Forest Park and Ola each took victories to go 3-0 for the second half in the Georgia League. Forest Park got two-hit pitching from Tommy Nelms, a former St. Louis farmhand, to defeat East Point Merchants, 2-0. Ola squeaked by J. P. Folds, 4-3.

In the North Atlanta loop Simmons Service pounded 11 hits to defeat Norcross, 7-3, and keep pace with Chamblee which blasted 16 hits to swamp Local 10, 7-2. Both teams are 3-0.

Bethel kept undisputed lead in the Cosmopolitan league by stretching four hits into a 5-1 victory over Bolton.

Welcome All continued to fall in second half play. Jackson Loan got a 12-inning victory, 4-3, as reliefer Bobby Hines drove in the winning run with a single. The loss was the third straight for Welcome All.

Amateur Standings

GEORGIA LEAGUE

	W.	L.		W.	L.
Forest Park	3	0	E. P. Merchants	1	2
Ola	3	0	J. P. Folds	0	2
East Point	2	1	Turin	0	2
Jackson Loan	2	1	Welcome All	0	3

EASTERN LEAGUE

	W.	L.		W.	L.
All-Stars	3	0	Tucker	1	2
Ga. State	3	0	E. B. Hyde	1	2
Druid Hills	1	2	Mayson	0	3

NORTH ATLANTA

	W.	L.		W.	L.
Simmons Svc.	3	0	Duluth	1	2
Chamblee	3	0	Local 10	0	3
Norcross	2	1	Buford	0	3

COSMOPOLITAN LEAGUE

	W.	L.		W.	L.
Bethel	3	0	Bolton	1	2
Crook's Fdtn	2	1	Atlanta Paper	1	2
Barksdale	1	2	Rakstraw's	1	2

ROOSEVELT LEAGUE

	W.	L.		W.	L.
xCollege Park	2	0	xVFW 6449	1	1
Bill Arp	2	1	East Point	1	2
Farmers Sup.	2	1	Forest Park	0	3

x-Game unreported.

Massar, Sutton Lead Jones Play

Abe Massar and Jimmy Sutton, two strong contenders for the Bobby Jones club championship, moved safely by the first round last week.

Massar beat George Sprague, 2 and 1, and Sutton disposed of George Ragsdale, 2 and 1.

Championship Flight Results: Abe Massar beat George Sprague, 2 and 1; W. Davis Hamilton beat Ed Smith, 3 and 2; Buddy Towe beat Ed Ferrier, 5 and 4; J. D. Croxton beat R. M. Briggs Jr., 4 and 2; R. L. Schuman beat H. H. McDowell 2 and 1; T. C. Erwin Jr. beat Frank Locke, 6 and 4; Lee McClure beat Mark Smith, 2 and 1; Henry Flick beat Tom Clarke, 4 and 3; Otis Garrard beat Emmett Wilson, 5 and 4; W. T. Hoard beat R. K. Whittier, 2 and 1; Jimmy Cleveland beat Gene Caverly, 2 and 1; Donn Gaebelein beat Scott Campbell, 19 holes; Paul Pierce beat Norman Carr, default; Jimmy Sutton beat George Ragsdale, 2 and 1; T. M. Norton beat Darrel Martin, 5 and 3; Art Marre beat Jim Bryant, 4 and 3.

OPEN EVERY DAY FOR FISHING
RIO VISTA LAKE
42 Highway, 2½ Mi. S. of Atlanta
Adults $1—Children under 10 Free

10 DAYS ONLY!
FREE!
PORTABLE ROOM AIR COOLER
... WITH EACH PURCHASE OF
frigette
REFRIGERATED AUTO AIR CONDITIONER
★ Fully automatic pushbutton controls ★ High capacity, instant cooling ● Electric clutch standard equipment
Surprising Low Cost! Easy Credit Terms!
Come In Today for a Free Demonstration!
LIVE MODERN...DRIVE COOL
WRIGHT air conditioning corp.
1104 Peachtree St., N.E.—TR. 4-2101

℞ FOR CURING A HEADACHE
The best prescription for curing your production headache is to call us at the very first sign of mechanical trouble on any of your plant machinery. In a minimum of time, we can recondition the worn part, or when necessary, make a completely new part. Just remember that for three generations we have been helping to keep Atlanta's industries humming.
JA 2-6533 JA 3-3486
SHEARER MACHINE COMPANY
219 Whitehall Street, S.W.
reserved customer parking in lot across street

GOREN on Bridge

WEEKLY BRIDGE QUIZ

Q. 1—As South you hold:

♠A 9 ♥10 8 6 5 4 ♦AQ10 ♣AK10

The bidding has proceeded:

South	West	North	East
1 heart	Pass	3 hearts	Pass
?			

What do you bid now?

A.—This is a very powerful hand opposite a partner who has jumped the bidding. In normal circumstances it is our practice to show aces in this case, but it will be seen that there is not sufficient space to permit the showing of all three aces. Our suggested call, therefore, is five hearts. Partner will deduce from this that you have all the outside aces, for if you had only two aces, you would show each of them. He will realize, therefore, that your great concern is with the hearts.

Q. 2—As South, after your right hand opponent opens with one spade, you hold:

♠K 6 ♥A 9 5 2 ♦A Q 7 ♣AJ 10 8

What action do you take?

A.—Double. The alternate call of one no trump is not our first choice in this case. Our objection is based to some extent on the fact that we have but one spade stopper, and to another because of the holding of four hearts. A heart contract might easily be lost by failure to double.

Q. 3—As South you hold:

♠A 10 8 4 ♥7 2 ♦9 6 4 3 ♣AKQ

The bidding has proceeded:

North	East	South	West
1 diamond	Pass	1 spade	2 hearts
Pass	Pass	?	

What do you bid now?

A.—A mere simple raise at this point would not do justice to your holding. You have 14 points in support of partner's bid and should insist upon a game contract, either by giving a double raise in diamonds or by a temporizing bid of three clubs. The latter is our preference, for it may permit partner to contract for three no trump if he holds a hear stopper.

Q. 4—As South you hold:

♠KQ 8 5 3 ♥A 8 5 ♦6 3 ♣A 9 4

The bidding has proceeded:

South	West	North	East
1 spade	Pass	3 diamonds	Pass
3 spades	Pass	4 spades	Pass
?			

What do you bid now?

A.—Your hand, possessing as it does two first round controls, contains, in addition to a good trump suit, the essential ingredients of a slam. Take your choice as to the form of that action. In fact, with a conservative partner we might bid a slam directly.

Q. 5—As South you hold:

♠AK 7 2 ♥10 7 3 ♦A 8 4 ♣Q 6 5

The bidding has proceeded:

North	East	South	West
Pass	Pass	1 spade	Pass
2 hearts	Pass	?	

What do you bid now?

A.—Pass. Inasmuch as partner has previously passed, you must be convinced that you are not going places. This is definitely a part score hand, and there is nothing wrong with hearts as trump.

Q. 6—As South you hold:

♠10 7 5 3 ♥K Q ♦K 7 3 ♣A 10 5 4

The bidding has proceeded:

South	West	North	East
Pass	Pass	1 spade	Pass
3 spades	Pass	4 clubs	Pass
?			

What do you bid now?

A.—Partner appears to be fishing around for a slam with full knowledge that you were unable to open the bidding. This is just about as fine a hand as any one could expect from a passing partner, and you should be pleased to cooperate by bidding five clubs.

Q. 7—Partner opens with one heart, and you hold:

♠6 4 ♥KQJ 3 ♦J 10 2 ♣A J 5 3

What is your response?

A.—A direct raise to three hearts is our outstanding choice. While you may choose to temporize with a bid of two clubs, we cannot see that anything is to be gained by such action.

Q. 8—As South you hold:

♠A 5 ♥A 10 9 8 4 2 ♦Q 4 ♣A K 6

The bidding has proceeded:

South	West	North	East
1 heart	Pass	1 spade	Pass
?			

What do you bid now?

A.—Inasmuch as your hand has a trick taking power of seven tricks, a jump is indicated, and the obvious jump to three hearts is the approved procedure.

U.S. Employes Due Raises Here

Pay raises averaging from 10 to 14 cents an hour are scheduled to go into effect July 7 for almost 4,000 civilian employes of the armed forces in the Atlanta area.

Employes at Atlanta General Depot, Ft. McPherson and Dobbins Air Force Base who come under a wage board status will get the raises based on a survey of private business conducted by the Bureau of Labor Statistics.

Those workers with civil service "GS" ratings will not be affected.

JUMBLE ...THAT SCRAMBLED WORD GAME

YONAR

SNUGE

FOREY

VICATY

Print the SURPRISE ANSWER here

Unscramble the 4 sets of letters, making a word of each jumble. Print each word, a letter to a square, beneath each jumble. The letters you have printed on the *circled* squares may then be arranged to spell the *surprise answer* suggested by the cartoon clue. What is it? (answer tomorrow)

Saturday's answers: TRAIN CARAT CYNIC ALBINO - CONTACT

Hardware Dealers

The Atlanta Independent Retail Hardware Dealers Assn. has elected the following officers for 1957-58: Robert J. Haynie, of F. E. Fortenberry & Sons, Clarkston, president; W. B. Warner, of Quality Hardware, vice-president, and George P. Murray Jr., Buckhead Hardware, secretary-treasurer. Floyd M. Bridwell is retiring president.

A. H. Clark, R. E. Farmer Receive Ford Fellowships

Two Georgia graduate students have been awarded predoctoral fellowships by the Ford Foundation, it was announced Monday.

Albert H. Clark, Smithville, and Ralph E. Farmer, Mount Berry, were among 126 economics and business administration students and professors in the United States to receive aid for continuing their study. Clark will work toward a doctor's degree at the University of Pennsylvania and Farmer and the University of North Carolina.

Foundation officials said the predoctoral fellowships are intended to encourage outstanding holders of business administration degrees to extend their training to doctoral work in preparation for teaching and research careers. The fellowships are renewable for a second year upon demonstration of superior performance.

The foundation said that an appropriation of $750,000 has been made to continue the program for the academic year 1958-59.

Isle Wedding Delay Taken as a Big Joke

SINGAPORE, UP—When a wedding does not come off on the day in question, it is a big joke among the Ibans of Borneo.

P. Majumdar, director of the film, "The Long House," about the Ibans, said he witnessed such an incident while making the film.

While the Iban bride sat cross-legged on the floor, hair ornately decorated with flowers, a messenger announced her father had gone pig-hunting.

The radiant bride did not burst into tears. She just roared with laughter. The guests agreed to return the following day.

Shrine of the Immaculate Conception
Corner Hunter and Central Avenue
Holy Mass Every Day at 12:10 Noon
ALL WELCOME
Miraculous Medal Novena Services every Monday at noon and 8:00 P. M. Keep in mind the new Eucharistic Regulations and attend daily Mass and receive Holy Communion.

get the LION'S SHARE of earnings on savings...
Open your account by July 10th. Share in the 60th dividend on December 31st.
INSURED SAVINGS / 3½% CURRENT RATE / $100,000,000 RESOURCES
Atlanta Federal Savings AND LOAN ASSOCIATION
Main Office / Marietta at Broad
West End / Gordon at Ashby
Tenth Street / 1124 Peachtree
Buckhead / Peachtree at Piedmont
ATLANTA'S FIRST CHOICE FOR SAVINGS

NEVER BEFORE AT THIS PRICE
8 HRS. ONLY
LIFETIME STAINLESS STEEL!
ALSO SERVICE FOR SIX OR EIGHT

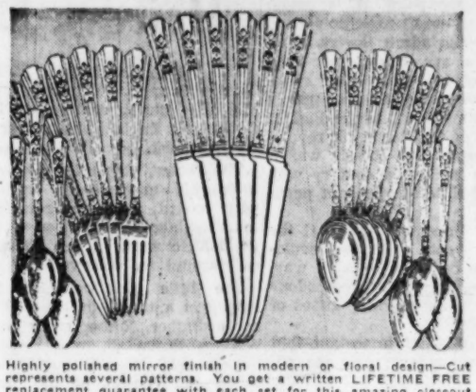

Highly polished mirror finish in modern or floral design—Cut represents several patterns. You get a written LIFETIME FREE replacement guarantee with each set for this amazing closeout price of only 2.99. Complete service for four. Lasts forever. Guaranteed forever. An OPPORTUNITY YOU CAN'T AFFORD TO MISS—YES, GENUINE LIFETIME SOLID STAINLESS STEEL AT THIS LOW, LOW PRICE!
• HEAVY-DUTY • NO FEDERAL TAX
• FIRST QUALITY — FROM EXPENSIVE SELECTIONS—
Rexall LANE DRUG STORES
Broad and Alabama Sts. This Store Only
Not 19.50 But For Eight Hours Only
Bring This Ad With → **$2.99**
Remember: 10 A. M. to 6 P. M. Tuesday Only!
Complete Service for Four
GUARANTEED LIFETIME!
• LASTS FOREVER
• NEVER NEEDS POLISHING
• WILL NOT TARNISH
• WILL NOT RUST OR STAIN
• FREE REPLACEMENT
8 HOURS—TUESDAY 10 A.M. to 6 P.M.

TODAY 8 A. M. SHARP
ATLANTA'S GREATEST
SEARS ROEBUCK AND CO.
WAREHOUSE SALE
no mail, phone or COD orders—
we reserve the right to limit quantities
$5 down for most purchases totaling up to $200
$10 down for appliances or furnishings over $200
save up to 50% on FURNITURE, APPLIANCES and HOME REPAIR
Thousands of brand-new items, some floor samples, demonstrators
shop Tonight 'til 9.30
warehouse sale here
1033 Jefferson Street, N.W.
Plenty of Parking

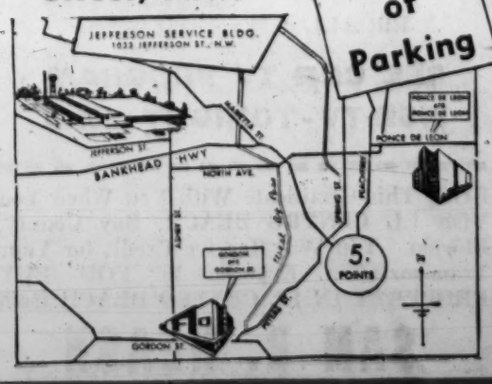

Extra Salespeople-Extra Credit Facilities
THESE ITEMS ARE AT SEARS WAREHOUSE ONLY..,1033 JEFFERSON ST., N. W.

Russians Weigh Living Conditions Of Present Against Past and Smile

By WILLIAM J. JORDEN
(Copyright 1957 by The New York Times Co.)

MOSCOW, June 30 — Most Soviet citizens do not think they are as bad off as many foreigners seem to believe.

Those who compare living standards here with those of the United States and other more advanced countries and then conclude there must be mass discontent may be making a fundamental error.

Most of the Soviet people I talked with during a recently concluded tour of 4,000 miles through the Ukraine, southern Russia and the Caucasus felt they were making steady and visible progress and that living conditions were improving measurably.

The average Soviet man or woman judges material progress by comparing what he has now with what he had before—a year ago or five or 10 years ago. Using that yardstick, most of them are convinced they are better off.

For a Ukrainian farmer it may be a new two-room house to replace the single-room shack he had before. A Crimean housewife points to her new three-cubic-foot refrigerator. A factory worker in Rostov is delighted with his new radio.

"We didn't have this before," they say. "Things are getting better."

For them, the present is better than the past. They seem to feel that the future will be better than the present, assuming there is not another war.

"We know we have many shortcomings," one engineer told me. "We know we have a long way to go before we catch up. But we think we can do it."

Housing is one of the more pressing shortcomings and one about which people are most likely to be sensitive. Most Russians know they are living in overcrowded conditions, usually two or three persons to a room. They wish that more of them had running water, gas, indoor plumbing and central heating.

But questions about housing usually are parried with an offer to show the visitor the new apartment buildings being built nearby. Certainly one gets the impression that in most major cities and even in the country much effort is going into the housing program.

By Western standards much of it is inferior in design and workmanship. But from the Soviet citizen's viewpoint it is much better than most people now have.

Those who admit Soviet living standards are below the level prevailing in some other countries have a number of ready explanations. They argue that at the time of the Bolshevik revolution 40 years ago Russia was a primitive backward country with a largely illiterate peasant population.

They remind one also that the first few years after the revolution were occupied by civil war. Then they recall the tremendous material and manpower losses of World War II.

Again it is not important that these arguments explain the situation to a foreigner but that the average Soviet citizen finds them satisfactory in explaining deficiencies.

Many are acutely aware of the housing shortage and of the lack of goods they would like to buy. Many are impatient to make more progress, to raise their standard of living faster.

But the meaningful comparisons that are being made here are between what people now have and what they had a few years ago, what they have now with what they expect to have in another few years. Using the gauge, the average Soviet citizen thinks he is making progress.

SHOVED HER

Father Held In Death of Heiress, 12

SAN FRANCISCO, June 30 (AP)—Nancy Balkely, 12, heiress to a $155,000 bequest, died today. Her father said he had shoved her in an argument.

The father, Robert O. Balkely, 40-year-old unemployed iceman, was booked for investigation of manslaughter and confined to the psychiatric ward of San Francisco Hospital for observation.

The little girl was left the money in a trust fund in 1950 by her godfather, former sea captain William Rosendall, who died at the age of 90. His will provided she would get control of the funds when she reached 21.

Balkely told police he shoved the girl after the family returned from Mass this morning and he questioned her about a man who had sat beside her in church.

He told Police Inspector Ralph McDonald the girl fell down.

"She looked funny. I put her to bed and called the doctor," he said.

But the family doctor was on another case and Balkely then called an emergency hospital. When its ambulance arrived the girl was dead.

Coroner Henry Turkel, who ordered an immediate autopsy, said the girl's arms and legs and body bore many bruises, both new and old. There was an ugly wound on one cheek which could have been fatal, he said.

"She bruises easy," her mother Irma said.

Mrs. Blakely told police she was sure the child had been "taking dope" at school. Blakely recently put locks on all his windows to keep the girl at home and asserted Nancy had been "slipping out at nights."

Doctor Tends Sick Despite Family Loss

Continued From Page 1

apart, too, and the other three people were washed away and drowned. My wife then grabbed onto an old wooden ladder. Another woman, about 75 years old, was holding onto the ladder, too.

"My wife said she and the old lady held onto each other and to the ladder and rode it on across the lake and into the marshlands."

Dr. Clark began his practice at Cameron five years ago. The town never had a doctor until he arrived.

"The people of Cameron will rebuild right away," Dr. Clark said. "I know there isn't much left. But we'll be back in shape before too long."

$75 in Change Is Taken at Cafe

About $75 in change was snatched from two cash registers during an early Sunday burglary of a Peachtree street cafe, police said.

Detectives I. M. Helton and R. C. Pendley said the intruders apparently gained entry to the Capitol City Cafe, 248 Peachtree St., NE, by breaking a lock on the back door between 12:30 and 5:30 a.m. Sunday.

George Demos, owner of the cafe, told the detectives that two cash registers had been rifled and estimated the loss at $75.

FOR 29¢ A DAY

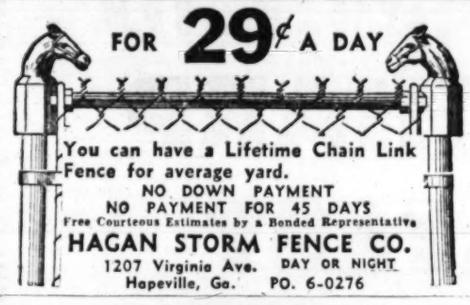

You can have a Lifetime Chain Link Fence for average yard.
NO DOWN PAYMENT
NO PAYMENT FOR 45 DAYS
Free Courteous Estimates by a Bonded Representative
HAGAN STORM FENCE CO.
1207 Virginia Ave. Hapeville, Ga. DAY OR NIGHT PO. 6-0276

FREE
TRANSPORTATION
to and from
EL CENTRO BEACH
"Heart of Florida's Panama City Beaches"
Clip Coupon Below. Bring It With You When You Visit
MAGNIFICENT EL CENTRO BEACH
- 40-Acre Fresh-Water Lake
- Hills and Valleys Sloping to ½ Mile of Gulf Beach
- 250 Beautiful Acres of Wooded and Lakefront Residence Lots, Excellent Motel, Cafe, and Business Sites
- At Center of All Beach Development—Where Florida Highway 79 meets U. S. 98 at the Gulf of Mexico. See Any Road Map

SOME RESIDENCE LOTS
$109.50 CASH
$20.55 MONTHLY
Others Slightly Higher
But ALL on Excellent Terms
SEE OUR TV PROGRAM
WSB-TV - TONIGHT - 10:45

Bring This Certificate With You When You Visit EL CENTRO BEACH, Bay County, Florida. You Will Receive Credit for Your Transportation Expense IF YOU BUY PROPERTY IN EL CENTRO BEACH from
SAM B. HEARN
Broker, Inc.
P. O. Box 177-AJ,
Panama City Beach, Florida

MIT
Dividend Announcement
Massachusetts Investors Trust
DECLARES ITS
131st Consecutive Dividend
10 cents a share, from net income, payable July 25 to shareholders of record June 28, 1957.
ROBERT W. LADD, Secretary
200 Berkeley Street, Boston

(Advertisement) (Advertisement) (Advertisement)

GRAND JURY PRESENTMENTS

HON. GEO. P. WHITMAN SR.,
JUDGE,
FULTON SUPERIOR COURT,
ATLANTA, GA.
GRAND JURY PRESENTMENTS
MAY-JUNE TERM, 1957

In Judge Whitman's charge to this jury he requested us to look into the selling of mixed drinks in the City of Atlanta. This matter has been investigated and it is our opinion that the presentments as issued by the September-October Grand Jury of 1954 cover our recommendations as well as we can state them. We quote these presentments as follows:

MIXED DRINKS

"His Honor, Judge Whitman, in charging this Grand Jury, requested us to look into the matter of the sale of alcoholic beverages, and particularly into the so-called 'Pouring License' issued by the City of Atlanta. This is a controversial and difficult problem. The facts are that in 1938, the people of Fulton County voted overwhelmingly for the legalization of alcoholic beverages. It, therefore, became the duty of local officials to license and regulate the same in our city and county. The State Revenue Department established a policy that beverages with less than 21 per cent alcohol by volume could be sold under the Wine Law. The sale of mixed drinks became widespread. In addition to hotels and clubs, many irresponsible 'joints' and 'honky-tonks' began selling mixed drinks and chemical concoctions under the city's beer and wine ordinance, which carried a very low license fee. After a great deal of study, in an effort to solve a very difficult problem of law enforcement, Chief of Police Jenkins recommended that a special license covering consumption of alcoholic beverages on the premises, as authorized by the State Wine Law, be issued by the city. On September 20, 1950, this ordinance was adopted by City Council. We understand that it has been the policy of the city government to make a careful investigation of each application, and to grant such licenses only where food is the principal commodity for sale, or to bona fide hotels and clubs. This license, which carries a fee of $1,000, can be revoked at any time. We believe that the city government of Atlanta and the Police Department are making an honest effort to control and regulate the sale of alcoholic beverages in the best manner possible."

APPEARANCE OF ATTORNEYS IN CRIMINAL CASES

This Grand Jury has heard testimony from numerous witnesses appearing before it, to the effect that when they, as defendants in lottery or illegal whisky cases, appeared in court, a certain named attorney stood up and said he represented the defendants. However, under direct questioning neither the defendant nor the attorney, who seems to handle a large percentage of such cases, was able or willing to tell the Grand Jury who hired the attorney or who paid the attorney.

The witnesses in a great number of instances stated that they neither hired nor paid the attorney, that none of their relatives or friends hired or paid the attorney, and they did not know who did hire or pay the attorney.

The attorney stated that most of these types of cases are paid for in cash; he did not have any books or other records that would show from whom the money came; and in these particular cases his memory failed him; so, therefore, he had no way of telling the Grand Jury who hired him or who paid him.

It is obvious from the above how difficult it has been to trace the lottery and illegal liquor rackets from the bottom up.

However, in the opinion of this Grand Jury, there are laws already on the books wherein attorneys are required to disclose the names of their employers.

This Grand Jury strongly recommends that the following two sections of the Code of Georgia be availed of by the courts and State's attorneys in order that the information be a matter of record:

"9-602 (4960) UNAUTHORIZED APPEARANCE AS CONSTITUTING CONTEMPT. — Any attorney appearing for a person without being employed, unless by leave of the court, is guilty of a contempt of court, and must be fined in a sum not less than $500.

"9-604 (4961) PROOF OF AUTHORITY OF ATTORNEY MAY BE REQUIRED.—The presiding judge or justice may, on motion of either party, and on showing reasonable grounds therefor, require any attorney who assumes the right to appear in the cause to produce or prove the authority under which he appears, and to disclose, whenever pertinent to any issue, the name of the person who employed him, and may grant any order that justice may require on such investigation; but, prima facie, attorneys shall be held authorized to properly represent any cause they may appear in."

The following section of the Georgia Code is called to the attention of whom it may concern:

"9-603 (4959) PARTY NOT BOUND BY ACT OF UNEMPLOYED ATTORNEY.—If it be alleged by a party for whom an attorney appears that he does so without authority, the court may, at any stage of the proceedings, relieve the party for whom the attorney assumed to appear from the consequences of his acts, if fully satisfied such allegation is true."

PROFESSIONAL BONDSMEN

For the purpose of better law enforcement, this Grand Jury is of the opinion that professional bondsmen should be required to keep the following information for inspection by authorized persons.

1. Name of persons requesting that bond be made other than defendant.
2. Name of person from whom payment was received for bond fee.
3. Name of the person or organization by whom the defendant is employed, which, in the case of lottery and liquor offenses, is the party that the bondsman looks to for payment.
4. The defendant's bond card, including the above information, should be available to all authorized law enforcement officers.
5. That professional bondsmen be required to make an affidavit before some city official once each thirty days, setting forth the information required in numbers 1, 2, 3 and 4 of this paragraph; that the city official be instructed to have the bondsman hold up his right hand and have the oath administered to him.

RECOMMENDATIONS FOR LEGISLATION

1. Sentencing for criminal cases.

It is the understanding of this Grand Jury that many previous Grand Juries have recommended legislation requiring the judge to fix the sentences in criminal cases tried in Superior Court. Georgia seems to be the only state in the Union which requires the trial jury to fix the penalty in felony cases.

Several members of this Grand Jury have also served as petit jurors, and we understand the difficulty of fixing a just and reasonable sentence when the trial jurors have no knowledge of the accused and his past record. Many trial jurors are extremely reluctant to deprive any individual of his liberty, and they give the criminal the benefit of every doubt when considering these cases. We believe that many "repeater" criminals have gone with extremely light sentences because the jury did not have knowledge of previous crimes. The trial jury, of course, should not have knowledge of previous crimes when the evidence is being heard. But when the accused has been found guilty, the jury is now required to fix the sentence without having access to this information.

We recommend that legislation be passed which will allow (a) the trial judge to pass sentence, or (b) the jury to be given the defendant's record (after the defendant has been found guilty) and then reconvene to fix the penalty.

2. Testimony by defendant.

This Grand Jury also recommends legislation allowing the defendant in felony cases to be put under oath, and to be subjected to cross-examination. We understand that Georgia is the only state which will not allow the defendant to be sworn and cross-examined. The defendant may now make an unsworn statement, and what he says is limited only by his and his attorney's imaginations. Not being subjected to cross-examination, he may lie convincingly and many jurors have believed such unsworn statements rather than sworn testimony of "poor quality" witnesses. The defendant is free from fear of perjury prosecution. We join many other Grand Juries in requesting legislation to correct what we believe to be a regulation not in the public interest.

3. Motor Vehicle Certificate of Title Law.

A great deal of time has been consumed by this Grand Jury with cases involving stolen automobiles. The crime of auto theft often promotes other crimes and endangers human life, and also causes great property loss and/or damage. The State of Georgia has been known as the "dumping ground" for stolen autos because of the ease with which license plates can be obtained under our present laws. Figures show an increasing number of theft losses in the state and the National Automobile Theft Bureau favors the enactment of a more rigid title law.

If we had a more rigid title law, it would be easier to trace autos involved in accidents, as well as those used by illicit operators in lottery and whisky. Such a law should help reduce the cost of auto theft insurance.

We strongly recommend the enactment of a Certificate of Title Registration Law, as recommended by the National Assn. of Motor Vehicle Administrators.

4. Tenure of Grand Juries.

It seems to this Grand Jury that there should be some continuation of thinking and investigation from one Grand Jury to the next. We suggest a system whereby only a part of the Grand Jury is changed at a time, in a manner similar to that used in the United States Senate. One-half or one-third of the Grand Jury members might be changed at one time, thereby giving greater continuity to this body. Thus, each Grand Jury would benefit by having more experienced members.

GRAND JURY INTIMIDATION

During the early part of this Grand Jury's term Mr. Ralph Huie, City Alderman and member of the Aldermanic Police Committee, requested two members of the Grand Jury to come by his office in two separate instances. Mr. J. J. Green, a member of the Grand Jury, was shown two photographs and three letters signed by Captain J. L. Moseley of the Atlanta Police Department, addressed to Chief of Police Jenkins. These letters referred to an alleged incident at an Atlanta Hotel in February, 1957, involving Mr. Wilson Brooks, Fulton County Legislator, and son of Mr. S. L. Brooks, Foreman of the May-June Fulton County Grand Jury. Mr. Lester L. Redfern, Assistant Foreman of the Grand Jury, was shown the same letters and photographs a short time later by Mr. Huie. Mr. Huie made statements to both Mr. Green and Mr. Redfern that Mr. Brooks should "clean up his own house before he tried to clean up the Police Department." Mr. Green and Mr. Redfern finally convinced Mr. Huie that what he had done was a reprehensible act. Mr. Huie called Messrs. Brooks, Green and Redfern and made private apologies. All three accepted the apologies with Mr. Brooks' acceptance contingent upon a proposed face-to-face meeting with Mr. Huie. After a lapse of a few weeks, during which the knowledge of this incident became more widespread and Mr. Huie had made no further efforts to contact Mr. Brooks, Mr. Brooks decided that public interest could best be served by allowing the incident to be made public, although the Grand Jury as a whole had not at that time been informed of the incident.

The Grand Jury upon investigation finds that the effect on the three Grand Jurors involved was to give them the impression that the apparent original intent of Mr. Huie's actions was to influence the Grand Jury by discrediting the foreman in the eyes of some of its members. This belief is strengthened by Mr. Huie's statement to Messrs. Green and Redfern that he received the alleged pictures and letters from Mayor Hartsfield's office. This belief is further strengthened by our findings that the documents have been discussed with members of the Police Committee and the press. The Grand Jury further finds that Mr. Huie upon severe criticism from Mr. Green abandoned his original intent.

We find that the incident mentioned in the documents occurred on a date in February of 1957. We find that of the three documents involved, only one was from a source considered reliable by the Grand Jury. No cases were made by the police at the time of the incident or in the intervening four months.

This Grand Jury has complete confidence in Mr. S. L. Brooks as Foreman and believes that he has pushed the investigation of police activities as diligently as possible.

REGISTRATION OF CERTAIN DEPUTY SHERIFFS

GENERAL ACTS AND RESOLUTIONS, VOL. I, REGISTRATION OF DEPUTY SHERIFFS No. 227 (House Bill No. 161)

"An Act to provide for the registration of certain deputy sheriffs with the clerks of the Superior Courts; to repeal conflicting laws; and for other purposes.

"Be it enacted by the General Assembly of Georgia:

"Section 1. The sheriff of every county shall register with the clerk of the Superior Court of that county the appointment of all deputy sheriffs who are bonded and have taken the oath of office. The registration shall include the name of the deputy and the date of the appointment.

"Section 2. This Act shall become effective in respective counties upon the recommendation of two consecutive Grand Juries. Within 30 days after the recommendation of the second Grand Jury all sheriffs shall register said bonded deputies and within 10 days after any future appointments.

"Section 3. All laws and parts of laws in conflict with this Act are hereby repealed.

"Approved March 7, 1957."

Our investigation indicates that there is no good reason why deputy sheriffs should not be registered with the clerk of the Superior Court of Fulton County. The jury believes that any public servant who has been bonded and taken the oath of office should be known to the general public.

This Grand Jury therefore recommends that this Act become effective in Fulton County.

The jury further recommends that the above action be made known to the succeeding July-August Term, 1957, Fulton County Grand Jury, as it is necessary that two consecutive Grand Juries approve this recommendation in order for the Act to become effective.

FULTON COUNTY SCHOOL SYSTEM INSURANCE

Some publicity has been given to the fact that the Fulton County Board of Education has requested advice from the Grand Jury concerning certain proposals made to it relating to the fire insurance of the school system.

Our investigation indicates that there is no basic difference between the award of this insurance business and the award of any other contract for the business of the school system. We are confident of the board's ability to handle such matters fairly and equitably to all concerned. Accordingly, there appears to be no reason for the Grand Jury to exercise the board's function of choosing between the various applicants or to recommend the choice to be made. The board has been advised of these conclusions by a separate letter.

LOTTERY AND POLICE PROTECTION

The May - June Grand Jury came into being on May 7, 1957, with a ringing charge from Judge Whitman concerning lottery, illegal whisky and gaming activities. The outgoing March-April Grand Jury had begun an investigation into lottery activities and police protection which they were unable to complete during their term. The outgoing jury issued a challenge to the May-June jury, and those juries following it, together with the Solicitor General and his staff, to give continuity to the investigation and pursue it to a successful conclusion.

The May-June Grand Jury accepted the challenge from the outgoing jury and has worked diligently to uncover all of the facts surrounding alleged police protection to lottery and illegal whisky activities in Fulton County. This investigation, we regret to say, is still far from complete.

The May-June Grand Jury has met with frustration in every direction its investigation has turned. Bribery is a very difficult charge to prove since the actual transfer of money requires corroboration. Single witnesses testifying to making payment, or seeing payments made, have been many. We have had witnesses change testimony between the time of being interrogated by the investigator and their appearance before the Grand Jury. Reported regular lengthy friendly visits by men and superior officers of the Police Department with notorious lottery and whisky operators has influenced our thinking to some extent. The weighing of evidence given by some witnesses before this jury was difficult, because such illegal acts are not usually witnessed by respected citizens.

The weight of evidence against a number of police was not sufficient to make out a prima facie case of bribery on any single act. Many of the facts given before us, while not supporting an indictment, would, if properly used, form the basis for effectual supervisory and disciplinary action within the Police Department.

The plan adopted to pursue the investigation consisted of calling before the jury large numbers of persons recently arrested for lottery and whisky activities. These witnesses were interrogated for four weeks in an effort to develop evidence which would lead to proof of pay-offs for protection.

About a week and a half of the Solicitor's time during the jury term was taken up by the Horace Ingram trial. The Solicitor's office is to be commended on their successful prosecution of this case. The Horace Ingram case was broken by a splendid cooperative effort of the Fulton Criminal Court and Federal investigative staffs, together with aid from a newspaperman. It is this type of cooperative investigative effort which will be required to bring the present investigation to a successful end.

We recommend that the Solicitor General and the Solicitor of the Criminal Court of Fulton County review their procedures to determine ways in which the interchange of information and facilities between their offices, and assistance of Federal officials, may be increased to speed this investigation.

Information obtained from the multitude of witnesses interrogated bear out the following facts:

1. The lottery racket in Atlanta is well organized with reported general meetings for discussion of mutual problems, such as odds paid on bets, and fees for legal assistance and police protection. There are several organizations operating, varying from the small outfit with a few hundred dollars a day business to some five or six large groups working city-wide with a take of several thousand dollars per day. Our information indicates that the lottery continues on a reduced scale, and that some of the large operators are waiting only until the "heat is off" to resume.

2. The operation of a lottery organization involves a large number of people. Many "writers" are required to collect bets, ranging from a few cents up. A smaller number of "pick-up" men are required to assemble the tickets at one or more points for the "dragman" to transport to a representative of the lottery headquarters. The working time of the writer is, of course, a full time job, but the period of time in which the "pick-up" and "dragmen" have to operate is very limited. Their job of picking up and delivering tickets to headquarters must be completed prior to the closing of the New York Stock Exchanges, but still delayed as late as possible in order for the writers to have the maximum time to take bets. The several factors of small bets, large number of players, large number of employes, short period of time for a portion of the operation, and disposal of large quantities of silver money, all bear out the contention of the former Grand Jury and it is the belief of this Grand Jury that an organized lottery activity of any proportion cannot exist without some measure of protection. The existence of a large lottery activity over an extended period of time should be taken as evidence of the laxity, if not actual corruption, within the Police Department.

3. Police protection of a lottery activity is accomplished in several different ways. One is by the non-arrest of known lottery operators. Another is by "shaving" the testimony on the arrested lottery employe so that his case ends in police court with the status of a "player", which carries a $50 fine. Still another is by the return of seized automobiles to the lottery operators without due process of law.

4. From the mounting pile of unsupported evidence heard by this Grand Jury, added to that compiled by the March-April Grand Jury, we are of the opinion that pay-offs to some officers have been made.

POLICE DEPARTMENT

The presentments of the March-April Grand Jury carried a recommendation that those responsible for the operation of the Police Department, including the Mayor, Police Committee of General Council, Chief of Police and other officers of the Department, take stock, clean house, and help bring to the bar of justice any officer guilty of reflecting discredit upon the force or failing to do his duty by aiding and abetting the commission of a crime or the practice of vice.

What has been done to carry out this recommendation? Our investigation leads us to believe that sufficient steps have not been taken to carry out this recommendation. We have seen a movement of superior officers within the Department, but no disciplinary action, to our knowledge, has been taken against those responsible for allowing the Horace Ingram operation, and related conditions, to go undiscovered.

The recent conviction of Horace Ingram for bribery emphasized the numerous opportunities passed up by the Police Department to detect and stop this particular operation.

It is the information of this jury that as early as February, 1956, superior officers of the Police Department were informed of Ingram's activities.

Attention was again directed to his activities in late 1956, being brought to the public's attention at that time. In spite of this, Horace Ingram continued to operate openly at the same location in flagrant violation of the law. It was finally relegated to a combination of newspapermen, Fulton Criminal Court investigators and Federal investigators to move in and crack the case. This is a sad state of affairs and one that should be corrected in justice to the large majority of conscientious, hard working officers within the Police Department. A few "eager beavers" might be helpful in the Department.

RECOMMENDATIONS FOR THE CONSIDERTION OF THE JULY-AUGUST TERM OF THE FULTON COUNTY GRAND JURY

(a) That the investigation of the lottery and protection rackets be continued.

(b) Consider becoming the second jury to approve the registration of certain deputy sheriffs, as included in these presentments.

(c) Study the lottery and protection evidence as taken down by the March-April and May-June juries in order to get a proper perspective as to what has gone before, to help you to proceed without lost motion.

(d) The jury considers the advisability of designating a member to handle the publicity, or any statements given to outside parties, including the newspapers, and that such statements be written and approved by the jury as a whole before their release. We wish at the same time to commend the Atlanta Newspapers, Inc., for their reporting of the facts as they see them and for their interest in our deliberations.

(e) We also thank the Fulton County Daily Report for sending each juror a copy of the report each day during our term.

PUBLICATION

We recommend that these presentments be published in The Atlanta Constitution, The Atlanta Journal and the Fulton County Daily Report not later than Tuesday, July 2, 1957.

This, the 28th day of June, 1957.

Respectfully submitted,
FULTON COUNTY GRAND JURY
MAY-JUNE TERM, 1957.
SAM L. BROOKS, Foreman;
LESTER L. REDFERN,
Asst. Foreman;
D. C. HEMRICK JR., Secty.;
R. R. EDWARDS, Asst. Secty.;
JOHN E. WITHERSPOON,
J. H. BALL,
JACK J. GREEN,
VERL V. GEISLER,
TROY M. CHASTAIN,
JAMES A. JACOBS,
H. S. BAIRD,
W. E. EHRENSPERGER,
EARL CRANOR,
JOEL DANIEL,
O. C. YEAKLEY,
JOHN C. ATTAWAY,
P. G. SAXTON,
L. W. CLEVELAND,
GEORGE P. YANCEY JR.,
CECIL F. JOHNSON JR.,
ROBERT C. IRWIN,
THOMAS D. BROGDON,
C. B. BRUNDAGE.

ORDER

The within and foregoing presentments for the May-June Term, 1957, Fulton County Grand Jury are ordered published, as recommended by the jury, not later than Tuesday, July 2, 1957.

This, the 28th day of June, 1957.

GEO. P. WHITMAN SR.,
Judge, Superior Court,
Atlanta Judicial Circuit.

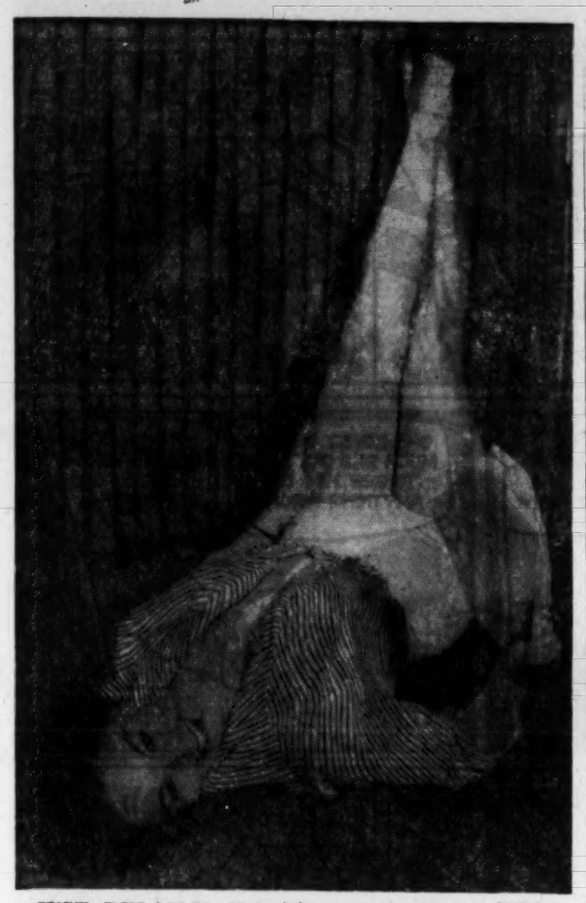

JUST RELAX-X—Television starlet Nancy Wilder—who says she concentrates better upsidedown—does just that in this provocative pose. Nancy is studying a script for a future appearance on the Monday-through-Friday "Modern Romances" show, seen in Atlanta at 3:45 p.m. on weekdays on WSB-TV's Channel 2.

Poston Picked Career Right Out of Magazine

Special to The Constitution

NEW YORK, June 30—Comedian Tom Poston—the forgetful "man on the street" and regular second banana on NBC-TV's the Steve Allen Show—picked his career from a magazine while he was resting in France in 1944 during World War II.

He read an article about the American Academy of Dramatic Arts, and decided then and there he wanted to attend the school and become an actor. And that's what he did when he was discharged from the Air Force.

Tom wasn't exactly new to showbusiness, however. He was born on a boat off the coast of North Carolina and was raised in Ohio. His family traveled a great deal—he lived in 25 towns in Ohio before he was five years old.

He turned to showbusiness, joining a tumbling team, The Flying Zebleys. Tom was top man in the act and, as his muscles developed, he moved nearer the bottom. While with The Flying Zebleys, Tom decided he wanted an education. So, he enrolled at several colleges and finally at Massachusetts Institute of Technology. To his own amazement and that of his former tumbling colleagues, he won a certificate as a dairy chemist.

During World War II he served in the Air Force. After his discharge he attended the American Academy of Dramatic Arts, and then organized a stock company in Delaware. It was a failure, however, and he went to New York to seek his fortune.

His tumbling experience stood him in good stead when he auditioned for his first job—the role of an officer in "Cyrano De Bergerac." It called for him to be run through by Jose Ferrer during a duel and then tumble off a high wall. He not only tumbled off the wall, but he rolled on to the edge of the stage and fell off, for good measure. He got the part.

Since then he has been in many television dramatic shows and is a familiar figure on the Broadway stage. He had his own television show for a time in New York, too. Poston joined "The Steve Allen Show in December, 1956. He is married to TV actress Jean Sullivan, and they have a one-year-old daughter Frencesca.

ON TELEVISION AND RADIO TODAY

Dancing Murrays' Seventh Year On TV Brings Star-Filled Show

PICK OF THE DAY—George Jessel, Beatrice Lillie, Billy De Wolfe, Gertrude Berg, Paul Winchell and singer Mae Sagan will be guests as Arthur and Katherine Murray celebrate their seventh year in television on Channel 2 at 8:30 p.m. Monday.

All those theatrical luminaries—some, like Beatrice Lillie, rarely seen on television—should make this show a worthwhile one. Note that this is a new time-spot and day for the series, previously seen on Tuesdays.

PREMIERE

"Private War," based on his own real experience, finds Charles Farrell preparing a vengeful welcome for his former Navy commander who's en route to visit his Racquet Club on the opening of the Charles Farrell Show. **Channel 2 at 7 p.m.**

Those Whiting girls — singing sisters Margaret and Barbara—will star again in their own musical comedy series. It will be "kicked off" Monday. — Channel 5 at 8 p.m.

Handsome David Janssen steps into the title role on Richard Diamond, Private Detective, when that show replaces December Bride for the summer. The new mystery series will deal with the adventures of the popular New York private "eye" who was originally made famous by Dick Powell. — **Channel 5 at 8:30 p.m.**

SPORTS

Bob Hendrickson and Bob Boring report the game as the Atlanta Crackers oppose the Mobile Bears at Ponce de Leon Park. — **Channel 11 at 7:30 p.m.**

VARIETY

Richard Hayes will be today's guest singer with bewhiskered Skitch Henderson and his orchestra and songstress Dorothy Olsen on Bandstand. — **WSB Radio at 10:30 a.m.**

Tied once again but with his winnings up to $116,000, Hank Bloomgarden will face challenger Harold Craig of Granville, N.Y., on Twenty-One. — Channel 2 at 8 p.m.

Rossini's "La Boutique Fantasque" and the Ballet Music from Goldmark's "Queen of Sheba" will be featured by Arthur Fiedler and the Boston Pops Orchestra. — **WSB Radio at 8:05 p.m.**

"O'er the Hills Far Away," only song written by a signer of the Declaration of Independence, will be featured by Theodore Uppman as guest soloist on the Telephone Hour. — **WSB Radio at 9 p.m.**

EDUCATION

The Georgia Department of Public Health gives instructions on outdoor safety around the home.—**Channel 11 at 10 a.m.**

DRAMA

"Desperate Moment" stars Dirk Bogarde as man fighting

Charles Farrell — Beatrice Lillie

against the pessimism of his life, wrought by the war. With Mai Zetterling. — **Channel 11 at 2:00 p.m.**

A city-bred bride finds that life in the Oregon wilderness need not be desolate in "Call This Land Home" on Five Star Matinee. WSB Radio at 3:05 p.m.

A businessman's plans to retire are jarred by financial crisis and his teen-age daughter's deter-

Gertrude Berg — Dirk Bogarde

mination to marry in the five-part drama "Those We Love" on Modern Romances. — **Channel 2 at 3:45 p.m.**

"Flash Gordon" makes his debut in the first episode of an action-packed, outer-space series. Steve Holland in the lead. — **Channel 11 at 6:00 p.m.**

Reporter Katherine Welles is abducted by bandits she has been sent to Sicily to cover, on "Wire Service." — **Channel 11 at 6:30 p.m.**

Jesse James, one of the Old West's most desperate outlaws, is the object of Agent Jim Hardie's pursuit during tonight's episode of Tales of Wells Fargo. — **Channel 2 at 7:30 p.m.**

A crafty group of merchants in a small town in France attempt to cheat their government of tax money in a comedy, "Death and Taxes" on Studio One Summer Theater. — Channel 5 at 9 p.m.

A tunnel being dug from a storm sewer to the vault of a bank is discovered by Sgt. Joe Friday (Jack Webb) and Officer Frank Smith in a search for a gang of tunnel robbers on Badge 714. — **Channel 2 at 9:30 p.m.**

Peter Sands finds his hunting triumph turned to ashes when his secretary gives him "down-the-country" for shooting a deer which he mounts for the office on Susie. — **Channel 2 at 10 p.m.**

A young lawyer's chances for election as governor are jeopardized when his legal ethics force him to shield a woman he knows is testifying against her will. Starring Lee Tracy, Margot Grahame and Eduardo Ciannelli. — **Channel 11 at 10:45 p.m.**

WYZE (MBS)

Monday (1480)

5:58 a.m.—Sign On
6:00 a.m.—News*
6:05 a.m.—This Is Music
6:30 a.m.—Dr. William Studer
6:45 a.m.—Hal Siegel
7:00 a.m.—News and Music
7:30 a.m.—News*
7:30 a.m.—News*
7:35 a.m.—Hal Siegel
8:00 a.m.—News and Music
8:30 a.m.—News*
8:35 a.m.—Hal Siegel
8:45 a.m.—Unity Viewpoint
9:00 a.m.—News and Music
9:30 a.m.—News*
9:35 a.m.—Larry Morris
10:00 a.m.—News*
10:05 a.m.—This Is Music
10:30 a.m.—News*
10:35 a.m.—Larry Morris
11:00 a.m.—News*
11:05 a.m.—This Is Music
11:30 a.m.—News*
11:35 a.m.—Queen for a Day*
12:00 noon—News and Hal Siegel
12:30 p.m.—News*
12:35 p.m.—This Is Music
1:00 p.m.—News*
1:05 p.m.—Hal Siegel
1:25 p.m.—Warm-Up*
1:30 p.m.—Cincinnati at Chicago*
3:55 p.m.—Scoreboard*
4:00 p.m.—News*
4:05 p.m.—Larry Morris
4:30 p.m.—News*
4:35 p.m.—This Is Music
5:00 p.m.—News and Music
5:30 p.m.—News*
5:30 p.m.—News*
5:35 p.m.—Larry Morris
6:00 p.m.—News*
6:05 p.m.—Allen Pierce
6:30 p.m.—News*
6:35 p.m.—This Is Music
7:00 p.m.—Fulton Lewis Jr.*
7:15 p.m.—Lawrence Welk Show
7:30 p.m.—News*
7:35 p.m.—Allen Pierce
7:45 p.m.—Silent
*Network.

CHANNEL CHUCKLES

"We'll like a word with your weather man!"

(Advertisement)

The facts behind filter-tip cigarettes

Do filter-tip cigarettes really give you protection against lung cancer? Is any one filter more effective than another? Why are harsher, lower-grade tobaccos (which often contain *more* tars and nicotine) being used more and more widely in filter-tips?

July Reader's Digest answers these and other questions of vital importance. The dramatic findings are based on a thorough scientific survey and new laboratory tests conducted especially for The Reader's Digest.

Get July Reader's Digest at your newsstand today: 37 articles of lasting interest, including the best from leading magazines, newspapers and books, condensed to save your time.

Arthur Godfrey talks about Reader's Digest every Wednesday on CBS radio. Tune in.

NETWORK TIMETABLE

State News and Events
GEORGIA DATELINE
Weeknights 6:15 p.m. Channel 2

MON. A.M.	WSB-TV—2 (NBC) †—Color Program	WAGA-TV—5 (CBS)	WLW-A—11 (ABC)	MON. A.M.	WSB-750 (NBC) FM 98.5 Meg.	WAGA-590 (CBS) FM 103.3 Meg.	WGST-920 (ABC)
5 :00				5 :00	Strength Day	Silent	Silent
:15				:15	Dixie Farm	Silent	Sign On
:30				:30	News; Dixie	Gospel Time	Morning
:45				:45	Farm & Home	Farm Fest	Mann
6 :00				6 :00	Sunup	Gd Morning	Morning
:15				:15	Serenade	Show	Mann
:30				:30	News; Sunup	News and	M. Mann
:45				:45	Serenade	Gd. Morning	Finis J. Dake
7 :00	Today and	Jimmy Dean	Silent	7 :00	News	News	Morning
:15	Georgia News	Show	Silent	:15	Merry-Go-	Gd Morning	Mann
:30	Today and	Jimmy Dean	Silent	:30	Round	News	W'ther., Morn
:45	Georgia News	News	Silent	:45	News	Gd. Morning	Mann
8 :00	Today and	Capt.	Silent	8 :00	World News	News	Morning
:15	Georgia News	Kangaroo	N's, Farm Rpt.	:15	Morning	Gd. Morning	Mann
:30	Today and	Romper	Cartoon	:30	Melodies	News	Morning
:45	Georgia News	Room	Carnival	:45	Morning Mel.	Gd. Morning	Mann
9 :00	Home	Garry Moore	Fun With	9 :00	News and	Gd Morning	Breakfast
:15	Home	Garry Moore	Fran	:15	Morning Mel.	Jack Berry	Club
:30	Home	Arthur	Fun With	:30	Kitchen Klub	Jack Berry	Breakfast
:45	Home	Godfrey	Fran	:45	Kitchen Klub	Jack Berry	Club
10 :00	The Price	Perry's	Public	10 :00	N's; Truth or	Arthur	True Story
:15	Is Right	Kitchen	Health	:15	Consequences	Godfrey	True Story
:30	Truth Or	Strike It Rich	Mary Moore	:30	Bandstand	Arthur	Girl Marries
:45	Consequences	Strike It Rich	Mary Moore	:45	Bandstand	Godfrey	Whis Streets
11 :00	Tic Tac	News	"Their Big	11 :00	News and	Arthur	Curtain
:15	Dough	Love of Life	Moment"	:15	Bandstand	Godfrey	Call
:30	It Could	S'ch To'row	with	:30	Markets and	P'tree Party	Ann Gilmore
:45	Be You	Guiding Light	Bruce Cabot	:45	RFD 750	Miller	Ann Gilmore

MON. AFT.	WSB-TV—2 (NBC) †—Color Program	WAGA-TV—5 (CBS)	WLW-A—11 (ABC)	MON. AFT.	WSB-750 (NBC) FM 98.5 Meg.	WAGA-590 (CBS) FM 103.3 Meg.	WGST-920 (ABC)
12 :00	News	World News	and William	12 :00	News	News; Mkt.	Paul Drew
:15	"Angel in	Valiant Lady	Gaxton	:15	Farm News	B'stage Wife	Show
:30	Exile" with	As the	News	:30	Back to	Helen Trent	Paul Drew
:45	John	World Turns	"Gangsters of	:45	the Bible	Gal Sunday	Show
1 :00	Carroll	Our Miss	the Frontier"	1 :00	News and	Nora Drake	Paul Drew
:15	and	Brooks	with	:15	Housewives'	Ma Perkins	Show
:30	Adele	Houseparty	Tex	:30	Corner	Dr. Malone	Paul Drew
:45	Mara	Houseparty	Ritter	:45	Housewives'	Road of Life	Show
2 :00	Matinee†	Big Payoff	"Desperate	2 :00	News; True	Wend W'r'n	Paul Drew
:15	Matinee†	Big Payoff	Moment"	:15	Confessions	2nd Mrs B'n	Show
:30	Matinee†	Bob Crosby	with	:30	Wom. in H'se	Strike It Rich	Paul Drew
:45	Matinee†	Bob Crosby	Dick Bogarde	:45	Dr. Gentry	Pat Buttram	Show
3 :00	Queen For	Brighter Day	and Mai	3 :00	News; 5-Star	Houseparty	Paul Drew
:15	A Day	Secret Storm	Zetterling	:15	Matinee	Houseparty	Show
:30	Queen	Edge of Night	Stu Erwin	:30	Hilltop H'se	Right to Hap.	Paul Drew
:45	Mod Rom.	Edge of Night	Stu Erwin	:45	Pep Young	Top Five	Show
4 :00	Comedy	Woman's	My Hero	4 :00	News and	Top Five	Paul Drew
:15	Time	World	My Hero	:15	Contact	Top Five	Paul Drew
:30	My Little	Gene Autry	Miss Boo	:30	Contact	Top Five	Paul Drew
:45	Margie	Gene Autry	Miss Boo	:45	Contact	Top Five	G. Lomb'do
5 :00	Clubhouse	Gene Autry	Mickey	5 :00	News and	News and	Sports Rev.
:15	Gang	Gene Autry	Mouse Club	:15	Music Man	Top 5	Homeward
:30	Clubhouse	Great	Mickey	:30	Music Man	Sports; News	Bound
:45	Laurel and	Gildersleeve	Mouse Club	:45	Music Man	Outdoors	H Bound

MON. EVE.	WSB-TV—2 (NBC) †—Color Program	WAGA-TV—5 (CBS)	WLW-A—11 (ABC)	MON. EVE.	WSB-750 (NBC) FM 98.5 Meg.	WAGA-590 (CBS) FM 103.3 Meg.	WGST-920 (ABC)
6 :00	Hardy	N's; W'ther	Flash	6 :00	Headline N's	News	Sports Page
:15	N's; W'ther	D. Edwards	Gordon	:15	Spts. Parade	Point of Law	Music
:30	Statesmen	Robin Hood	Wire Service	:30	Music Time	Panorama	Sports Col.
:45	News	Robin Hood	Wire Service	:45	Music Time	L. Thomas	News, Weathe
7 :00	Charles	Burns and	Wire Service	7 :00	News; Music	Sports	Ed Morgan
:15	Farrell Show	Allen	Wire Service	:15	Time; H'kness	Amos	Three Suns
:30	Tales of	Talent Scouts	Dugout Dope	:30	M Beatty	And	Mystery
:45	Wells Fargo	Talent Scouts	Atlanta	:45	1 Man's Fam.	Andy; Mur'w	Time
8 :00	Twenty-One	Those	Crackers	8 :00	News and	Freedom	Forrest
:15	Twenty-One	Whiting Girls	vs.	:15	Boston Pops	To Speak	Blount Show
:30	Arthur	Richard	Mobile	:30	Boston Pops	Freedom	Forrest
:45	Murray†	Diamond	Bears	:45	And News	To Speak	Blount Show
9 :00	Ted Mack's	Summer	Atlanta	9 :00	Telephone	News; World	Forrest
:15	Amateur Hr.	Theater	vs.	:15	Hour	Tonite; News	Blount Show
:30	Badge 714	Summer	Mobile	:30	Nightbeat	Robert Lewis	Forrest
:45	Badge 714	Theater	Bears	:45	Nightbeat	Lewis	Blount Show
10 :00	Susie	Soldiers of	Heart of	10 :00	News and	N's; Robt.	Forrest
:15	Susie	Fortune	the City	:15	Nightbeat	Q Lewis	Blount Show
:30	Newsroom	Martin Kane	N's, W'thr	:30	Nightbeat	Ballroom	Forrest
:45	"The	Martin Kane	"Criminal	:45	Nightbeat	B'room; N's	Blount Show
11 :00	Strange	News	Lawyer" with	11 :00	5-Star Final	School of Air	Cool Jazz
:15	Mrs. Crane"	Playhouse 5	Lee Tracy	:15	Nightbeat	Geo. Trent's	Cool Jazz
:30	with	Playhouse 5	and Margot	:30	Nightbeat	Sincerely	Cool Jazz
:45	Marjorie	Silent	Grahame	:45	Nightbeat	Yours and	Al Coleman
12 :00	Lord and	Silent	Silent	12 :00	Nightbeat	Daily Bread	Silent
:15	Robert	Silent	Silent	:15	Nightbeat	Silent	Silent
:30	Shayne	Silent	Silent	:30	Nightbeat	Silent	Silent
:45	Silent	Silent	Silent	:45	News and	Silent	Silent

NBC Show May Star M. Martin

(Copyright 1957, New York Times Co.)

NEW YORK, June 30—A special one-hour show starring Mary Martin and dedicated to the American woman is being considered for next season by NBC Television.

The project is still in a developmental stage and Miss Martin has not yet been approached to appear in it. However, talks are being held between Henry Salmon, in charge of the network's special projects, and Mills - Milford-Park, a company of independent producers scheduled to start business officially on Aug. 1.

A network official said the show might use filmed and live material in a lighthearted portrayal of the American female busy at her varied activities.

The program is one of two "one-shot" ideas broached by the producing unit to NBC.

The members of the new company include two present NBC executives whose resignations from the network will become effective on July 31.

They are Ted Mills, an executive producer, and Ben Park, director of public services. The third, Gene Milford, is president of MKR Films.

THURSDAY ONLY
3 P. M. — 8 P. M.
ATLANTA BALL PARK
★ IN PERSON ★
★ IN ACTION ★
"THE LONE RANGER"
-WITH SILVER
AND
LASSIE TOO!
Two-Hour Western Show
ADMISSION (Inc. Tax)
KIDS 75¢
Free Silver Bullet
ADULTS $1.50
Box Seat Exchange: Adults 50c; Children 15c
Tickets on Sale Daily 10 A. M. to 5:30 P. M.—Bond's, 95 Peachtree

Hot Water
Heaters Replaced
TERMS AVAILABLE
Made by
John Wood Co.
20-Gal., 5-Yr. Guar. $ 91.00
30-Gal., 5-Yr. Guar. $ 99.00
20-Gal., 10-Yr. Guar. $105.00 (GLASS-LINED)
30-Gal. 10-Yr. Guar. $115.00 (GLASS-LINED)
PRICES INCLUDE TAX AND INSTALLATION
Lamb Plumbing Co.
Call MA. 7-1544
Day or Night

HANDS Tied?
Because You Lack a
HIGH SCHOOL DIPLOMA
You can get one at HOME in your spare time. If you are 16 or over and have left school, write for interesting free booklet—tells you how!
AMERICAN SCHOOL,
525 Highbrook Dr., N. E., Atlanta 5, Ga.
Please send me 68-page Descriptive Booklet
Name ..... Age .....
Address .....
City ..... State .....

If you feel run-down because of
TIRED BLOOD*
Feel Stronger Fast
within 7 days—or money back!
If you feel tired and run-down ... your trouble may be due to iron deficiency anemia.* We call it Tired Blood. Check with your doctor. And to *feel stronger fast*, take GERITOL, the high-potency tonic that strengthens Tired Blood. So, if Tired Blood is your problem, take GERITOL, liquid or tablets, *every day*. Feel stronger fast—within 7 days or money back!
LIQUID → TABLETS →
NEW! Apothecary Bottle →
Ask your druggist for the new 100-tablet apothecary bottle. It *saves you money!* Keep it on your dining table and let your whole family enjoy the healthful benefits of GERITOL *every day*.
DRUG LANE Rexall STORES

Why Take Less
INSURED SAVINGS
3½%
CURRENT RATE
Legal for Trust Funds
Accounts $5 to $10,000
SAVE by Mail
MEMBER
FEDERAL HOME LOAN BANK SYSTEM
FEDERAL SAVINGS & LOAN INSURANCE CORPORATION
CEdar 7-1511
Peachtree FEDERAL SAVINGS and Loan Association
3045 Peachtree Road, N. E.
Box 385 Northside Station, Atlanta 5, Ga.

you'll LOVE being slender
Everybody's talking about Slenderella International, the *new fabulous* slenderizing system that takes off weight ... improves posture ... makes you the size you ought to be. *It's so new ... so different ... so-o-o-o pleasant.*
Phone today for your Free Trial ... $2.00 per visit ... Weekly Budget Plan ... *You can't help but love it.*
slenderella INTERNATIONAL
Salons Air Conditioned

797 PEACHTREE ST., N.E., Atlanta, Georgia ..... TR 5-8781
3271 ROSWELL ROAD, Buckhead, Atlanta, Georgia ..... CE 7-9218

To Dance on Arthur Murray Show

BEATRICE LILLIE, Billy De Wolfe, George Jessel and Paul Winchell will be Kathryn Murray's guests on The Arthur Murray Party tonight at a new time—8:30 p.m., Ch. 2. Sponsored by Bristol-Myers Company.

ARTHUR MURRAY
School of Dancing
101 CARNEGIE WAY, N.W. JA. 5-7711

King HARDWARE
TWO-DAY SPECIAL
Ride Comfortably and Cool All Summer ... Especially on the 4th
Spring Cooled Air Cushions
• Plastic-coated open mesh fiber
• Steel coil inner construction
• Reinforced at fold
• Green, Blue, and Red.
A. $2.49
B. BREATHABLE TERRY FOAM CUSHIONS
• 100% Polyurethane foam ... breathes in cool air.
• Removable Terry cloth, zippered cover
• Red, Blue, Green, White, Yellow.
$2.49
Monday-Tuesday Special
Come in, Phone, or Use Coupon for Mail Orders
KING HARDWARE
53 Peachtree,
Atlanta, Ga.
Cushion $2.49
Sales Tax ..... .08
Postage ..... .31
Total $2.88
Please send me Cushion A. ☐ Cushion B. ☐ shown above.
Color Desired _____
I enclose $2.88 which includes sales tax and postage.
Name .....
Address .....
City ..... State .....
53 Peachtree thru to Pryor JA. 2-3000
KING HARDWARE COMPANY
18 Great Stores in Greater Atlanta

THEY'LL DO IT EVERY TIME — By Hatlo

DICK TRACY

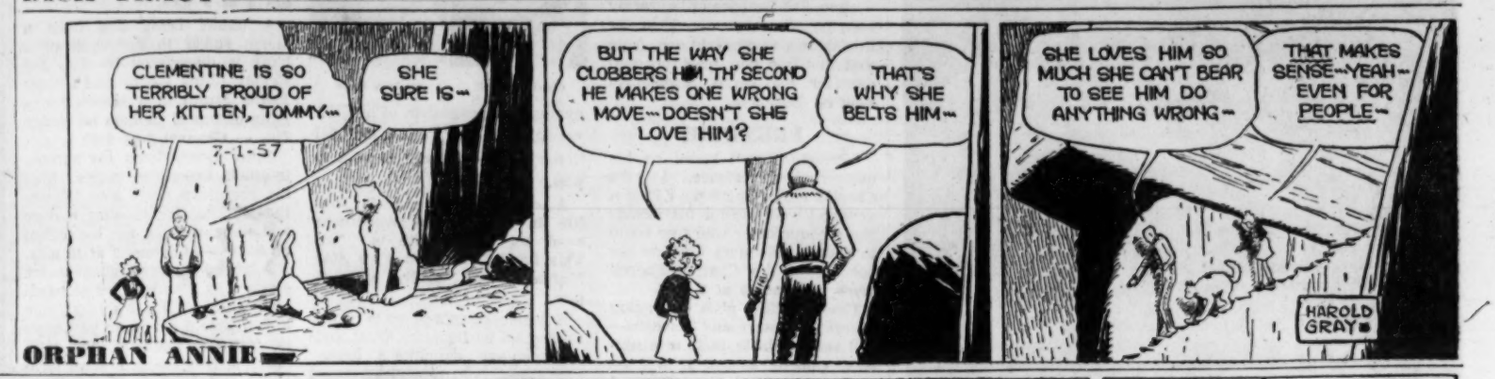

ORPHAN ANNIE

PEANUTS

SNUFFY SMITH

MOON MULLINS

MILAN' JACK

MARY WORTH

WINNIE WINKLE

JULIET JONES

GASOLINE ALLEY

STEVE CANYON

LITTLE LULU

GLAMOR GIRLS

"Now, now, Penelope—there'll be another June."

THE PHANTOM

"I'm getting married and would like to have my head examined!"

LOST A PET? FIND HIM THROUGH CLASSIFIED ADVERTISING Journal-Constitution JA. 3-3636

CHING CHOW
PERFECT LOVE NEVER SETTLED IN A LIGHT HEAD
STANLEY LINK 7-1

Enjoy It After Every Meal
Helps keep teeth clean.
Freshens mouth.
Sweetens breath.
Buy some today.
WRIGLEY'S SPEARMINT CHEWING GUM

C. of C. Chief Charges U.S. 'Gives Away' Air Routes

WASHINGTON, June 30 (AP)—The president of the U.S. Chamber of Commerce today said the State Department appears to be operating a "giveaway" program with "valuable U.S. air transport routes."

Philip M. Talbott, Washington, D.C., particularly singled out recent grants of a San Francisco-New York right to Qantas Airline of Australia, and a Texas routing to the Dutch KLM lines.

He said:

"The public interest, even more than the business interest of our carriers is involved, since unprofitable U.S. routes must result in declining public service or tax subsidies to make up losses.

"The granting of air traffic rights between countries should be based primarily upon a realistic exchange of equal benefits."

In the case of Qantas, Talbott said the U.S. concession of the heavily traveled San Francisco-New York route to Europe was compensated for by "routes that do not even exist and for which there is no demand."

Aside from the bad bargaining represented in this agreement," he continued, "permission for the Australians to fly from San Francisco to Europe via New York superimposed their services on that of the U.S. domestic carriers.

"The recent Dutch agreement is another case which permitted foreign services to overlap domestic carriers on flights into Texas.

"Our carefully conceived domestic route structure, which has produced a strong American air transport system, is in grave danger if this practice continues.

"It would seem that the State department's apparent concept that valuable air rights must be given away in order to preserve friendship abroad should be carefully re-examined."

STRICTLY BUSINESS

"Hard day at the office, dear?"

People and Events

Knox Corp. president P. S. Knox Jr., Thomson, has been appointed co-chairman of the Prefabricated Home Manufacturers' Institute legislation committee. J. A. Hutchinson Jr., vice president of the Georgia firm, was named a member of PHMI's military housing and research and development committees.

Charles A. Rawson & Assoc. president Col. Charles A. Rawson has been elected a national director of Trans-American Advertising Network. The action came at the organization's annual meeting in San Diego, Calif.

Charles A. Rawson W. T. Bradley

Southern Bell Telephone Co., has announced three changes in its executive personnel effective Monday. W. T. Bradley, commercial superintendent for the firm's Atlanta Division, was named commercial manager for Tennessee. He succeeds Lawrence B. Sheffey of Nashville, Tenn., who becomes commercial staff operations engineer, east organization, with headquarters in Atlanta. W. B. Bryan, formerly of Atlanta and Macon district manager, replaces Bradley in the Atlanta post.

Colonial Stores, Inc., president Joseph Seitz is chairman of a National Assn. of Food Chains committee which is developing a "Supermarket U.S.A." exhibit for the Zagreb, Yugoslavia, Grand Fair slated for Sept. 7-22. The 10,000-square-foot exhibit will be the first of its type to be seen in a Communist country, officials said. J. R. Moon, general stores operations manager of the Atlanta-headquartered chain, is a member of the committee.

Bigelow Rugs & Carpets, New York, has named Charles W. Kuhn of Cleveland, Ohio, as manager of its Atlanta district.

Charles W. Kuhn James A. Glenn Jr.

James A. Glenn Jr. has opened a general practice law office at 1630 Fulton National Bank Bldg. in association with Henley, Epstein, Owens, Chancey & Schwartz. He is a 1951 graduate of the University of Georgia and has been affiliated here with the Trust Co. of Georgia and Liberty Mutual Insurance Co.

International Assn. of Printing House Craftsmen has appointed Atlantan Joseph Wyatt as Southeastern Printing Week chairman for 1958. Named to succeed Wyatt as chairman of local Printing Week activities was Warren Taylor. Dates for the celebration have not yet been set.

National Office Management Assn., Atlanta Chapter, will hold a directors' meeting at 12:30 p.m. Wednesday at the Athletic Club.

Ford Motor Co. Sunday presented a four-year college scholarship to 17-year-old Druid Hills High School graduate Charles S. Young at Dearborn, Mich. Young, of 2985 Black Fox Dr., NE, was among 70 winners over the nation. He will remain at Dearborn through Tuesday for a tour of Ford facilities.

Eversharp, Inc., president J. T. Welsh will attend a sales meeting at the Biltmore here July 9. Accompanying him will be E. G. Dowling, vice president in charge of sales.

National Assn. of Cost Accountants elected Atlantan G. O. Wood to its national directorate at the organization's annual meeting in Washington, D.C. He is vice president of the Trust Co. of Georgia. Also on the directorate is Doug Little, comptroller for Southern Bell Telephone Co.

Paul van T. Hedden, former Atlanta industrial planning consultant and a developer of the Fulton Industrial District, is opening a Chicago office effective July 1.

Delta Air Lines will schedule a new DC1 nonstop flight to Chicago effective July 1.

Riddle Airlines carried a record 5,836,128 pounds of air cargo in May, highest in the company's 10-year-history. This was 84 per cent more than for the like 1956 month and up 26 per cent from April.

Eastern Air Lines has accepted delivery of the 1,000th transport produced by the Convair Division of General Dynamics Corp. It is a Metropolitan 440; the 19th of an Eastern order for 20 such twin-engine ships.

VISIrecord, Inc., New York, has appointed Robert Bain exclusive distributor of its record-keeping systems in the Atlanta area.

Rexall Drug Co. is holding its annual Christmas holiday products showing for some 150 Atlanta area Rexall druggists this week at the Biltmore Hotel. C. Ray Foster, Southeastern Rexall manager, is among hosts.

FINANCIAL VIEWS

Investment Data Recalls Morgan Quip

By ELMER C. WALZER
United Press Financial Editor

NEW YORK, June 30 — The Wiesenberger investment report today recalls what J. P. Morgan said to his friend who was carrying so many stocks "I can't sleep nights."

Said Morgan: "Sell them down to the sleeping point."

That, of course, brings up the question of where is the sleeping point. How much should one be invested?

The Wiesenberger report says one should be zero invested at bull market highs, 100 per cent invested at market lows like those of July, 1932 and April, 1942, and 70 per cent invested at the present time.

The report notes three factors contributing to and tending to establish the level of stock prices—the economic, monetary and psychological.

The firm has plotted graphs of all three of these and one involving the group which it calls the empathy index — the first three letters standing for economic, monetary and psychological.

The average or normal level of this index is 100. The high or selling level is 130. The buying level is 70.

The index at present is below the levels that in the past have constituted evidence of an impending sizable recession in stock prices. It has fluctuated in a narrow range for nearly two years.

Spring Rise For Autos Fails Again

By DAVID J. WILKIE
Associated Press Automotive Editor

DETROIT, June 29 — Disappointing sales volume, Chevrolet's drop into second place in assemblies and sales, and another near-record inventory were among this year's January-June developments for the auto industry.

The traditional spring upturn in retail demand failed to materialize for the second consecutive year, General Motors lost a substantial chunk of its market penetration to Ford and Chrysler, and the industry took itself out of any form of promotion that emphasized speed and horsepower.

Most developments concerning production and sales were interrelated. With production approximating 3,360,000 units and sales totaling around three million units, volume almost matched that of last year's like period. But last year was disappointing, too.

To some trade analysts this year's less-than-expected January-June volume still reflects the industry's fabulous performance of 1955. The industry built nearly eight million cars and sold about 7¼-million that year. Many analysts have said that represented heavy overproduction and forced over-selling at the retail level.

The industry's present stock of unsold new cars is estimated to total about 800,000 units. At present sales levels that would be about six weeks' supply. A four weeks' supply is considered normal.

Metalwork Sales Seen at Record

CLEVELAND, June 30 (AP) — "Steel" magazine said today that the sales volume of the metalworking industry is expected to reach a record 138 billion dollars this year, compared with 133½ billion last year.

It said second-half sales are expected to increase 3.8 per cent over those of the first six months, but the profits would be down slightly because wages and the cost of materials are rising more rapidly than selling prices.

To Amuse Us Today

At the Theaters

ART—"Reach for the Sky." Kenneth More, Murial Pavlow. At 3:17, 5:17, 7:17, 9:17.
FOX—"Bernadine." Pat Boone, Terry Moore. At 12:28, 2:17, 4:05, 5:54, 7:42, 9:39.
LOEW'S—"Joe Butterfly." Audie Murphy, George Nader. At 11:59, 1:38, 3:37, 5:56, 7:55, 9:54.
PARAMOUNT — "Untamed Youth." Mamie Van Doren, Lori Nelson. At 12:11, 2:06, 4:01, 5:56, 7:51, 9:46.
RIALTO—"The Ride Back." Anthony Quinn, William Conrad. At 11, 12:49, 2:38, 4:09, 5:58, 7:49, 9:36.

Todd AO

ROXY—"Around the World in 80 Days," this year's Academy Award Winner, 8 p.m.

Legitimate Theater

ARENA PLAYHOUSE — "Hatful of Rain." At 8:30 p.m.

Neighborhood Theaters

AVONDALE—"Song of the South" and "Scarlet Spears."
BROOKHAVEN—"This Could be the Night." Jean Simmons, Paul Douglas.
BUCKHEAD—"Fantasia." Walt Disney's Wonder Show in color.
CENTRAL—"Hollywood or Bust." Martin and Lewis. "Ghost Town Riders."
DECATUR—"Fantasia." Walt Disney's Musical Classic in color.
EAST POINT — "Seventh Cavalry." Randolph Scott. Color.
EMORY — "Boy on a Dolphin." C'Scope. Alan Ladd, Sophia Loren.
EMPIRE—"East of Eden" and "Rebel Without a Cause." James Dean.
EUCLID — "The Seventh Cavalry." Color. R. Scott. "Ghost Town."
FAIRBURN—"The Rainmaker." Burt Lancaster, Katharine Hepburn. Color.
GLEN—"Boy on a Dolphin." Color. Alan Ladd, Sophia Loren.
GORDON—"Spirit of St. Louis." Color. James Stewart.
GROVE—"Baby Doll." 2:30, 4:40, 7:00, 9:10.
HILAN—"Spirit of St. Louis." Color. James Stewart.
KIRKWOOD—"Abandon Ship." Tyrone Power, Mai Zetterling.
MADISON—"Boy on a Dolphin." Color. Alan Ladd, Sophia Loren.
PLAZA—"Fantasia." Disney's classical masterpiece in color.
PONCE DE LEON—"Written on the Wind." "Return to Treasure Island."
RHODES—"Fantasia." Color. Disney's musical masterpiece.
TECHWOOD—"Boy on a Dolphin." Color. Alan Ladd, Sophia Loren.
TEMPLE—"The Brass Legend." Wyatt Earp. "Kiss Before Dying."

Drive-In Theaters

BANKHEAD—"Spirit of St. Louis." "Stranger on Horseback." 8:30.
BOLTON—"Spirit of St. Louis." 8:30. "The Command." 11:05.
FOREST PARK (54) — "Land of Pharoahs." 10:40. "Baby Doll." 8:25.
GLENWOOD—"Spirit of St. Louis." Color. "Man in a Vault."
LITHIA (Lithia Springs)—"Girl Can't Help It." "Johnny Concho."
MOONLIT (Conyers)—"War Drums" and "Power and the Prize."
PEACHTREE—"Spirit of St. Louis." "Man in the Vault."
PIEDMONT—"Spirit of St. Louis." James Stewart, Cartoon Carnival.
ROOSEVELT—"Spirit of St. Louis" and "Johnny O'Clock."
SCOTT—"Seventh Cavalry." "Dance with Me Henry." Abbott & Costello.
S. EXPRESSWAY—"Spirit of St. Louis." "Strange Lady in Town."
STEWART — "Spirit of St. Louis." Color, Cartoon.
N. STARLIGHT—"Spirit of St. Louis." 10:15. "Beachhead." 8:30.
S. STARLIGHT—"Seventh Cavalry." 9:50. "Princess of Nile." 8:25.

Out-of-Town Theaters

BELMONT (Smyrna) — "The Wayward Bus." Jayne Mansfield. C'Scope.
85 FAYETTEVILLE—"Huk!" Technicolor. George Montgomery.
MONTICELLO—"Battle Hymn." Rock Hudson. Cinema-Scope. Color.
SWAN (Norcross)—"Tea and Sympathy." C'Scope. Deborah Kerr.

Colored Theaters

ASHBY—"Gun the Man Down." Matt Dillon. "The Gangster Boss."
CARVER—"King and Four Queens." Clark Gable. "Nightmare."
81—"King and Four Queens." Clark Gable. "Nightmare."
FORREST—"Top Gun." Sterling Hayden. "Star of India." Cornel Wilde.
RITZ—"Gun the Man Down." Matt Dillon. "The Gangster Boss."
ROYAL — "Foreign Intrigue." Robert Mitchum. "Quincannon, Frontier Scout."

Dine and Dance

BILTMORE RENDEZVOUS LOUNGE—Luncheon 11:30 to 2:30 p.m. Open until midnight.
BILTMORE TERRACE—In person, Freddie Martell, Sonny Morgan's Orchestra. Dine and dance. Shows at 9:30.
PARADISE ROOM (Henry Grady Hotel)—Luncheon in Paradise 1 p.m. Dogwood Lounge from 6 p.m. All-star show nightly 8:30 and 11 p.m. Erv Hinkle and Orch. from 7:30 p.m.
PIEDMONT HOTEL TERRACE LOUNGE—Open 4 p.m. Joan Taylor at the organ.
ROBINSON'S TROPICAL GARDEN—Dining and dancing Tuesday through Saturday, 6 p.m. and 2 a.m.

Amusement Park

LAKEWOOD—28 big rides and games. Open 7 p.m. daily except Monday. Open 2 p.m. Saturday and Sunday. Rollerink open every night.

Roller Skating

ROLLERDROME (Penn Avenue and Ponce de Leon—Summer schedule: Fri. and Sat. Eve. only, 8 to 11. June, July and August.

Miniature Golf

PUTT-PUTT GOLF COURSES—3491 Glenwood Rd. (Glenwood Springs), DeLowe Drive (Campbellton Plaza), 2165 Cheshire Bridge Rd. (off Piedmont).

NOW The Rank Organization presents "REACH FOR THE SKY" ART Last 2 Days Air Conditioned

RHODES TR. 6-7919 WALT DISNEY'S "Fantasia"—Color "Toot, Whistle, Plunk & Boom"

DECATUR DR. 3-8114 WALT DISNEY'S "Fantasia"—Color "Toot, Whistle, Plunk & Boom"

ATLANTA ARENA PLAYHOUSE "Hatful of Rain" TONIGHT—8:30 MAT., $1.85; EVE., $2.85-$2.20 Box Office Open 10 A. M. 1150 Peachtree St., N. E. TR. 4-9154 — TR. 4-8440

"UNTAMED YOUTH" STARRING THE PLATINUM POWERHOUSE! MAMIE VAN DOREN LORI NELSON EXTRA ADDED Cartoon News NOW PARAMOUNT

COOL LOEW'S NOW SHOWING JOE BUTTERFLY CinemaScope Technicolor AUDIE MURPHY · GEORGE NADER Thursday BING CROSBY "MAN ON FIRE"

HILAN TR. 2-7946 "SPIRIT OF ST. LOUIS" C'SCOPE AND COLOR JAMES STEWART

RIALTO—Now Playing THE RIDE BACK! ANTHONY QUINN Academy Award Winner!

PLAZA TR. 2-6363 Motion Picture Magic WALT DISNEY'S FANTASIA STOKOWSKI Wide Screen! Full Stereophonic Sound! only by Todd-AO

PIZZA AND THE LARGEST SELECTION OF ITALIAN FOODS IN ATLANTA MAMMA MIA italian RESTAURANT 1139 Peachtree St., N. E. Open Every Day TR. 2-9198

"PLAIN and FANCY" WITH SHIRL CONWAY Broadway Stars Cast of 60 Singing, Dancing Chorus JULY 9-14 at Chastain Amphitheater NORTH FULTON PARK Buses From Buckhead Tickets at Theater Box Office Georgian Terrace Hotel TR. 5-4708 ADMISSION—$1 AND $2 BOX SEATS—$3 THEATER UNDER THE STARS

NOW PLAYING DRIVE-IN THEATRES

BANKHEAD 3350 Bankhead Highway SY. 4-2811 — CinemaScope and Color "SPIRIT OF ST. LOUIS" James Stewart—Color—10:05 "STRANGER ON HORSEBACK" Joel MacCrea—At 8:30

BOLTON Marietta Blvd. at Chattahoochee SY. 4-9066 — "SPIRIT OF ST. LOUIS" James Stewart—Color—8:30 "THE COMMAND"—11:05 Guy Madison—Color

FOREST PARK Highway 54 PO. 7-7913 — "LAND OF THE PHAROAHS" Joan Collins—Color—10:40 "BABY DOLL"—8:25, 12:30 Carroll Baker—Karl Malden

GLENWOOD 4421 Glenwood BU. 9-6011 — Box Office Open 6:30 P. M. "SPIRIT OF ST. LOUIS" James Stewart—Color—C'Scope "MAN IN THE VAULT" Anita Ekberg—William Campbell

LITHIA 1 Mile West of Lithia Springs Austell 2658 — "THE GIRL CAN'T HELP IT" Jayne Mansfield—CinemaScope "JOHNNY CONCHO" Frank Sinatra—Phyllis Kirk

PEACHTREE Peachtree Blvd. at Chamblee GL. 7-2010 — Box Office Open 6:30 P. M. "SPIRIT OF ST. LOUIS" James Stewart—Color "MAN IN THE VAULT" Anita Ekberg—William Campbell

PIEDMONT Piedmont at Lindbergh CE. 7-2211 — Greatest Adventure of Our Time "SPIRIT OF ST. LOUIS" CinemaScope—Color James Stewart—Patricia Smith CARTOON CARNIVAL

ROOSEVELT Roosevelt Highway PO. 1-8714 — "SPIRIT OF ST. LOUIS" CinemaScope—James Stewart "JOHNNY O'CLOCK" Dick Powell—Evelyn Keyes

SCOTT Scott Blvd. at Lawrenceville Hwy. ME. 6-1320 — Box Office Open 6:30 P. M. "THE SEVENTH CAVALRY" Randolph Scott—Color "DANCE WITH ME HENRY" Abbott and Costello

SO. EXPRESSWAY U. S. 41 South at Kennedy Rd. PO. 1-5212 — Win FREE Flight Over Atlanta "SPIRIT OF ST. LOUIS" Color—James Stewart—8:15 "STRANGE LADY IN TOWN" Greer Garson—Color—11

STEWART Stewart at Cleveland PO. 1-4471 — Greatest Adventure of Our Time "SPIRIT OF ST. LOUIS" CinemaScope—Color James Stewart—Patricia Smith CARTOON CARNIVAL

TWIN STARLIGHT 2000 Moreland Ave. MA. 7-3661 — NORTH THEATRE "SPIRIT OF ST. LOUIS" Color—James Stewart—10:15 "BEACHHEAD"—8:30, 12:30 Color—Tony Curtis — SOUTH THEATRE "SEVENTH CAVALRY"—9:50 Randolph Scott—Color "PRINCESS OF THE NILE" Jeff Hunter—Color—8:25, 11:15 — CHILDREN UNDER 12 ADMITTED FREE

EUCLID JA. 5-3030 "SEVENTH CAVALRY" COLOR—RANDOLPH SCOTT "GHOST TOWN"

PONCE DE LEON TR. 6-8287 "WRITTEN ON THE WIND" Rock Hudson—Dorothy Malone "Return to Treasure Island"

NOW PLAYING! TOPS IN CinemaScope! The Fabulous FOX America's New Boy Friend hits the Screen . . . in a story as wonderful as young people in love! PAT BOONE "BERNARDINE" COLOR by DELUXE CINEMASCOPE starring PAT BOONE · TERRY MOORE JANET GAYNOR · DEAN JAGGER —Added— Color Cartoon World News

TONIGHT AT 8 P.M.! MICHAEL TODD'S Around the World in 80 days in Todd-AO 52 Best Picture Awards and World-Wide Honors ROXY 204 P'tree, MU. 8-5133 Every Evening at 8 p. m. — $2.20, $1.75 Mats. Sat. and Sun. at 2 p. m.—$2.20, $1.75 Matinee Wednesday at 2 p. m.—$1.75, $1.25 SPECIAL JULY 4TH MATINEE—THURS. AT 2 P.M.

NOW TWO LOCATIONS FRESH CHANNEL CATFISH DINNERS WITH HUSHPUPPIES—ALL YOU CAN EAT $1.25 YOUR CHOICE OF SMALL, MEDIUM OR LARGE FISH FOOD AND SERVICE GUARANTEED

Fried Chicken	$1.25	Jumbo Shrimp	$1.25
Pork Chops	$1.25	Chicken Livers	$1.50
Ham Steak	$1.50	T-Bone Steaks	$2.50
Oysters			$1.25

Orders Boxed to Take Out—No Alcoholic Bev. Allowed 8 Thousand Pounds of Fish Sold Every Week Hours: 11:30 A. M. to 10:30 P. M. RIO VISTA RESTAURANT MA. 7-1722 2375 Stewart Ave. PO. 6-4611 MORELAND AVE., S. E.—4 Miles South of Atlanta

THREE OF THE BIGGEST IN ONE OF THE BEST! RITA HAYWORTH ROBERT MITCHUM JACK LEMMON FIRE DOWN BELOW THEY'RE ALL IN... CinemaScope TECHNICOLOR® Rialto—Starts Thursday

WELCOME HOME HIGH SOCIETY FIVE REED-DUNCAN-MERCK LUNCEFORD-THOMAS Best Dixieland In The South HANK & JERRY'S HIDAWAY 1002 PEACHTREE RES. TR. 2-8084

PUTT-PUTT GOLF COURSES AMERICA'S FINEST MINIATURE GOLF COURSES PUTT YOUR TROUBLES AWAY AT THE PUTT PUTT 3 36 Excitingly Different Holes 2 Complete 18-Hole Courses at Each Location Hours: 9 A. M. to 12 P. M. Daily CONVENIENT LOCATIONS 3491 GLENWOOD RD. (Glenwood Springs) DELOWE DR. (Campbellton Plaza Shopping Center) 2165 CHESHIRE BRIDGE RD. (Just Off Piedmont)

Use Journal-Constitution Want Ads

CUTTERS EXCHANGE "Prices are born here, raised elsewhere" THIS WEEK'S SPECIAL

MODULAR DESK $139.00 Designcraft's desks reflect the distinctive look in office furniture design. Combinations available to promote the efficienty and enhance the appearance of your space.

POSTURE CHAIR

Aluminum construction for maximum strength, generous foam rubber cushions in back and seat for comfort. Covered in perforated elastic Naugahyde. $37.95

FREE PARKING NEXT DOOR

CUTTERS EXCHANGE 338 PEACHTREE JA. 2-2979 JA. 4-2836

ACCOUNTS INSURED UP TO $10,000 SAVE by the 10th EARN from the 1st 3½% PER ANNUM CURRENT RATE SAVINGS BY MAIL WELCOMED AS LITTLE AS $5 OPENS AN ACCOUNT WE PAY POSTAGE Charles V. Minor, President HOME SAVINGS and Loan Association ACROSS FROM NEW FULTON NATIONAL BANK BLDG. 33 FORSYTH ST., N. W. • ATLANTA 3, GA. "SERVING OUR COMMUNITY SINCE '29"

Boys Shoot Cars in Way Of Escape

Continued from Page 1

they piled in and took off," he said.

Brooks said they stole a panel truck near Waco after the pickup truck ran out of gas. He said the panel truck contained a .12-gauge "and possibly another" shotgun.

The youngsters split up, with Davis and Hodges continuing on to Hillsboro in the panel truck.

A police car spotted the youths here and gave chase. Sheriff Brooks, notified by radio, and two highway patrol units also went after the speeding panel truck.

Brooks said the windshield of his patrol car was "pocked extensively" but wasn't broken. "Fortunately," he said, "the shotgun was loaded only with birdshot."

The chase headed in the direction of Corsicana, where Capt. Billy Onstott set out on the highway to establish a roadblock. Onstott said he drove over a hill just as the panel truck went out of control, rolled over down an embankment, and crashed in a water-filled culvert.

About a score of officers arriving quickly on the scene crawled "Indian style" toward the wreckage since it wasn't known how many youths were in the panel truck or how heavily they were armed.

Davis, bleeding about the mouth and nose, but apparently not seriously injured, was captured and handcuffed. There was no trace of Hodges.

A statewide alert was issued for the six youths still at large.

Davis, interviewed by officers and newsmen, was asked why he shot at motorists along the highway.

In a mumbling voice, he said: "I thought it might slow down the sheriff." Then he added, "The ——— wouldn't get out of the way."

Associated Press Wirephoto

MISS PENNSYLVANIA — KENNETT SQUARE, Pa., June 30 — Jennie Blatchford, 23, of Hollidaysburg, Pa., has been selected as Miss Pennsylvania. The blonde, a baton twirler, is 5 feet, 4 inches, 110 pounds and 35-23-35.

Evictions Spur Riots in Poland

WARSAW, June 30 (UP)—Riots broke out in the town of Siedlice, 45 miles east of Warsaw, yesterday when militiamen forcibly removed eight families from apartments they occupied illegally, the newspaper "Trybuna Ludu" reported today.

The newspaper gave no details and listed no casualties. Siedlice has a population of about 40,000.

Painter Kawai Dies

TOKYO, June 30 (AP)—Gyokudo Kawai, 83, one of Japan's foremost painters, died of cardiac asthma at his home here today.

Thought Dead For 2 Months, Rector Found

Continued From Page 1

light up, I think you couldn't doubt that memory flooded back at that instant," Byfield said. "Then he burst into tears."

The church canon took the rector to his home, and at first telephoned to the Rev. Charles May, an Episcopal rector at Kennewick, Wash., who knows Daughters. An exchange of first names and other family data convinced May that the identification was certain enough to put the call through to Mrs. Carlene Daughters, the rector's wife in Pasco.

Daughters, father of four sons, was presumed dead after a storm on the lake at Coeur d'Alene, when his small battered and empty boat was found washed ashore.

The minister said today he was unable to give any account of the two months he has "lost out of his life." But he said he could recall the circumstances of the day he disappeared. It's "come back in bits and pieces."

"No, the boat didn't overturn," he related. "I got into it to take it across an arm of the lake to a place where I could get some needed repairs on it. I remember docking, too. Yes, there was a storm. I can remember climbing out on the boat dock, but not a single thing after that."

Lawson Says Vandiver Is 'Soft' on Integration

Continued from Page 1

night had the following to say about Lawson's charge on the television program:

"The statement of Mr. Lawson is so obviously ridiculous that it does not deserve the dignity of a reply."

The first five minutes of the televised interview were political, then the questions turned to the highway department's plans for new construction, particularly in and around Atlanta.

Lawson said 18.3 miles of the north-south leg of the Expressway were at present under contract and would cost in excess of $19,000,000.

He said the University avenue-Richardson street section of the Expressway would be officially opened by July 15. The Spring street-Baker street section will be completed within a 12-month period, the chairman said.

The downtown section — Baker street to Richardson street—has not been let to contractors yet, Lawson said.

"This has been our big headache," the highway chief said. "The highway department has had to reconcile the interchange and connectors, but I believe the plans now on our drawing boards are entirely satisfactory to all concerned."

Engineer Shadburn showed the television audience a map of the downtown section and explained that part of the slowness of the development of that part east of the state Capitol section was due to the tremendous amounts of dirt necessary to build up the roadway.

Shadburn said the Piedmont avenue bridge would probably be the first one built in this connecting section. He said all the bridges would probably be completed in a year, and that the connector could be finished by the end of 1960.

In discussing the Interstate highway system, Lawson said 1,200 miles would be constructed in Georgia, giving the state fifth place in the nation in number of miles.

Lawson said the development of aerial surveys and electronic computors would materially speed up the engineering part of the highway construction.

Shadburn said that more than 400 miles of Georgia super-highways had already been planned, and that the state was well ahead of the national average on the work done on the highways.

However, Shadburn said the work could not be done in the nationally estimated 15 years.

"More money would speed up the work, but with the funds now available, completion date is still a long way off," the engineer said.

Shadburn said the most needed sections of the roads — those around cities and towns — would be the ones started and completed first.

Chairman Lawson said the state would raise any money necessary to match federal funds in the road building project.

AARON—RENTS
PLAY PENS
TR. 5-6431

We are pleased to announce that
MR. WILLIAM R. BROWN
MR. WILLIAM J. GUYTON
and
MR. PAUL L. PETERSCHMIDT
have been elected Associates
A. T. KEARNEY & COMPANY
Management Consultants
135 South La Salle Street
Chicago 3, Illinois

Use Journal-Constitution Want Ads
For Results

RICH'S PRE-4TH SALE
Any advertised special purchased Monday will be delivered in time for the 4th
OPEN THIS MONDAY NIGHT 'TIL 9 P.M.

a. Sleeveless cotton broadcloth, pink, blue, maize, sizes 12 to 20.

b. Plaid tissue gingham, blue or maize, sizes 12 to 20, 14½ to 24½.

c. Dark drip-dry print coat dress, black with touches of turquoise, gold, red, sizes 12 to 20, 14½ to 24½.

d. Ruffle-front coat dress, drip-dry cotton broadcloth, black, navy, brown, sizes 12 to 20, 14½ to 22½.

e. Side buttons, white trim, drip-dry cotton broadcloth, black, navy or brown, sizes 12 to 20, 14½ to 22½.

- Misses' and half sizes . . . pre-holiday special purchases make these incredible savings possible!
- Two groups of cottons from Daytime Dresses and the Cotton Corner . . . 1800 dresses in all . . . now priced to allow you to have a smart fashion pick-me-up at these prices!
- There are pastels and darks . . . no-irons, drip-drys and sheers included!
- All in all, a huge assortment of marvelous cotton values! Mail and phone orders filled while they last!

Rich's Daytime Dress and Cotton Corner, Famous Fashion Fourth

special! cottons $4

IF YOU ARE
responsible
FOR FUNDS LIKE THESE

credit unions
corporate accounts
pension funds
legal trust funds
individual accounts
church, lodge, or union funds

Now is the time to open an insured Standard Federal investment account. Funds received by Wed. July 10th will receive a full six months earnings on Dec. 31st.

Current Rate **3½%** per annum

Each account fully insured to $10,000 by FSLIC, a permanent agency of the Federal Government.

Dividends payable June 30th—Dec. 31st

No acquisition costs—no withdrawal penalty

Assets over $27,000,000

Standard Federal
SAVINGS & LOAN ASSOCIATION
48 Broad Street, N.W. • MUrray 8-6619
Atlanta, Ga.

OVER 150 SHOPS UNDER ONE ROOF

That's Rich's! A city of shops that would take you half way from here to Buckhead if they were all lined up in a row. But how nice it is that they're gathered here in two great buildings joined by a bridge, with no need for facing the heat from the time you step into cool, comfortable Rich's until you've crossed off everything on your "things to do" list. Have lunch. Have a permanent. Get the children's eyes examined. Shop for appliances, for luggage or wading pools or clothes for the whole family's vacation trip. Come on down and have a wonderful time at Rich's, the largest and most complete department store South of Philadelphia.

THE ATLANTA CONSTITUTION
All the news for WOMEN
Page 18 Monday, July 1, 1957

Teen-Age Mail

She Hates To Write 'Dear John'

By DOROTHY RICKER

Dear Mrs. Ricker:

I am a girl of 16 and I am going steady with a wonderful boy. About a week ago I received a love letter from a former boy friend who I thought had forgotten me. He enlisted in the Army and I hadn't heard a word from him for about six months. In the letter he asked me to marry him.

I don't love him and I don't know how to tell him about my steady. It was a surprise to receive the letter, because I didn't know how he felt about me. He has never had a real family and when we met, he sort of adopted my family.

If I write him a "Dear John" letter he will be hurt and, since he is so emotional, he might even do something to harm himself bodily.

About all you can do is write the boy in the Army and tell him the score as gently as possible. If I were you I would start the letter by saying what a surprise it was to hear from him—after six months. Try to keep the letter friendly but impersonal.

Say something to the effect that he must have been carried away by a romantic mood when he wrote and could not have been serious because, as he knows, you are only 16 and too young to seriously consider marriage.

Add bits of interesting news about people he knows and mention off-hand some of your own activities and the fact that "at present I am going steady." End your letter by wishing him luck and you might add, "When you come home be sure to come by to see us. My family and I will always be glad to see you."

Actually, if you do as I suggest, the letter will still be more or less of a "Dear John" letter. However, the boy must be very peculiar, to say the least, to expect anything else—after a silence of six months—especially from a girl of your age.

Celestine Sibley

A Magazine For Georgia

It was here a week before I saw it—and I wanted to be one of the first to welcome that new and enormously readable publication, Georgia Magazine.

In a way I have watched the Georgia Magazine from the time it was a gleam in the beautiful blue eyes of Ann E. Lewis and, far from bolstering and encouraging her, I'm afraid I was a Cassandra howling dismally that she'd never get it out.

A local magazine would be lovely, I agreed, but oh, my goodness, the time and money and work it would take! Why, I said from my vast ignorance on the subject, it would take a fortune and a mighty staff.

Mrs. Lewis smiled and said maybe so and went serenely about selling ads, assigning stories, acquiring pictures—and the first issue of the Georgia Magazine (In Which Georgians Tell the Georgia Story) is now off the press. It is handsome to look at and it is chock full of stories, articles, poems and pictures to enlighten Georgians and to lift their hearts with pride.

Ann Lewis is an interesting woman—and a beautiful one. Married to William W. Lewis, a securities analyst and advertising director of Courts & Co., she moved to Decatur in 1952 from Whitmire, S.C., where she edited and published the Whitmire News, a country weekly. She has always written since her school days at Presbyterian College, Agnes Scott and Columbia College.

Once when their five children were little, Mrs. Lewis decided to take them to the World's Fair in New York and to California. She financed the trip by selling stories of their adventures to several newspapers and magazines, including what was then The Atlanta Journal Sunday magazine.

So when she came to Atlanta she missed writing. She joined the Atlanta Writers Club for that reason and there her husband, Bill, who also has a writing background (he wrote a column called "Billetts," epigrams, light verse and humor for the Greenville News and several weeklies) walked away with a great many poetry and short story prizes.

Somehow the idea of a slick magazine, concentrating heavily on interesting places and interesting people in Georgia, took hold of Mrs. Lewis. Her husband joined her in the project as a member of the editorial board and she recruited Cecil Cobb Wesley, Mr. and Mrs. Bert H. Flanders, and Dr. John R. Lewis Jr., all seasoned writers, to serve with her.

Jeanne Osborne Gibbs, a former member of The Constitution staff, has taken over the department devoted to Georgia authors.

There's a calendar of events in Georgia, a quiz on Georgia places and history, a page of wedding pictures, a piece by Lockheed's Carl Kotchian called "A Newcomer Looks at His Adopted State," a short story by Mrs. Wesley, a feature and pictures from Dunaway gardens, a salute to four "young poets," and many other features, poems and pictures.

Mrs. Lewis plans to publish the Georgia Magazine bi-monthly and she invites criticism and suggestions.

"Does the soup need more salt or pepper—is it too thin or does it need a little water added? . . . Is the meat rare or well done? . . . Does the salad dressing need a little garlic? . . . Please write and tell us what you like and what you don't like."

I have a feeling she is going to hear a rising chorus of praise and enthusiasm—to which I would like to add my voice. She did it, she really launched her magazine, brave, smart Ann E. Lewis!

Staff Photo—Charles Pugh

MEAL TIME IS PRAYER TIME IN THIS HAPPY HOUSEHOLD
The Rev. and Mrs. Joseph Edward Faulkner, 2-Year-Old Joey, and Sister Laura, 3½

Pastor's Wife Keeps Busy Pursuing 2 Main Goals

By MARGARET McLEMORE

Mrs. Joseph Edward Faulkner has two main goals . . . "to help my husband find the way to be the most use to society," and for their children to be Christians.

A few minutes with the attractive young wife of the assistant pastor of the 10th Street Methodist Church convinces one she will realize her goals.

Holder of a master's degree in religious education, she is certainly equipped, spiritually and educationally, to be a helpmate to her husband, who is in the throes of deciding whether to remain a preacher or to teach in a Methodist school.

Her life has always been entwined with the church, and she considers it no accident that she is married to such a dedicated young man. "I always knew the church would be full time for me," she commented.

The Rev. Mr. Faulkner, who plans to further his education this fall, teaches sociology two nights a week at Georgia State College "for experience and extra income."

He also works for the Hospital Services Division of the State Health Department, making surveys of communities in Georgia wanting to build hospitals under the Hill-Burton plan.

Before the couple moved to College Park they lived in Duluth where he was pastor of the Duluth Methodist Church. Mrs. Faulkner was always "the congregation" when he practiced his sermons beforehand.

CHOIR DIRECTOR

A former music teacher, she is choir director and organist for the 10th Street Methodist Church.

They met on the Emory campus in the fall of 1952 when they were students, and the former Barbara Blackburn of Norfolk, Va., and the young theology student were married only a few months later.

"We actually met in Indiana at a National Methodist Youth Convocation at Purdue University, but he doesn't remember meeting me," said Mrs. Faulkner. "I remembered him," she reflected, adding, "I'm mighty glad I did."

LITTLE FREE TIME

The Faulkners have little free time of their own. When they do, they read out loud to each other or listen to their collection of classical records. They prefer a family picnic most of all.

It's seldom they have friends in on Saturday night.

"Sunday is our busiest — and, our best day," Mrs. Faulkner explained.

This statement alone explains why she stands a good chance of realizing her goals.

Scholars Graduate to Family Life

By BESS FURMAN
(Copyright, 1957, by the New York Times Co.)

WASHINGTON, June 30—An increasing number of American women scholars are marrying and bearing children, a study has shown.

The study was made by Mrs. Ruth W. Tryon while writing the history of the fellowship awards given by the American Assn. of University Woman from 1890 to 1956.

Mrs. Tryon, who was editor of the association's journal for 27 years, sent questionnaires to all who had held these fellowships as part of her survey. Her findings on the subject of marriage merging with careers were recorded in a chapter, "Those Who Marry," in her new book; "Investment in Creative Scholarship."

This woman-only fellowship program, which started with one $500 award in 1890, now numbers 80 awards each year, national and international, with stipends ranging from $2,000 to $4,000.

Awards are based entirely on the proven scholarship of the applicant, and the merit of her projected year of creative study which must extend the boundaries of knowledge.

Up to 1929, Mrs. Tryon reported, no AAUW fellowship had been awarded to a married applicant. In the '30s, less than one-sixth of the recipients were married. In the '40s, it was over one-fourth. In the '50s, the proportion jumped to one-third.

The '40s brought the first awards to women with children. Mrs. Tryon found that fellows with children have now "become a commonplace." Indeed, the application form now carries a section to be filled in by married applicants in which the last item reads: "Plans for care of children during fellowship year. . . ."

The number of fellows who eventually marry also was found to have increased strikingly in recent years. Whereas only one-fourth of those who held awards before 1920 were married at the time the questionnaires were returned during 1954-55, 55 per cent of those of the 1950-53 period were married when the survey was conducted.

From the questionnaires of the younger fellows who have married, these conclusions were drawn:

"The fellow is now more likely than not to marry, or to be already married when she receives the fellowship.

"If she did not have her doctorate when she married, the chances are two out of three she will get it after marriage.

"She wants to continue her professional work, and usually her husband encourages her, or at least cooperates in her efforts to keep on with the work for which she is trained."

The questionnaires brought these reports of difficulties in continuing a career: Opportunities limited by the husband's place of work; rules against employment of married women; cost of child-care help eat up earnings; combination of professional and family life taking heavy toll of time and energy.

Whether or not employed, Mrs. Tryon found, "she (the fellow) has realistically faced the fact that a happy family life entails sacrifice in professional achievement." But "she is neither frustrated nor bitter."

"If sacrifices have had to be made because of her family, she feels that she is putting first things first," the author states. "If she has given up a career, she has surmounted the inclination to feel that her education has been 'wasted.' On the contrary, she has concluded that her training as a scholar enables her to contribute more to her family and her community.

"And in almost all instances, she appears to be enjoying a satisfying family life."

Legion Auxiliary To Meet July 9

The American Legion Auxiliary, Atlanta Unit 1, will meet Tuesday, July 9, at 8 p.m. at 1071 Piedmont Ave., NE.

Officers and committee chairmen will give their annual reports.

Staff Photo—Edna Weston

FORMER SECRETARY BONES UP FOR UNIVERSITY JOB
Miss Anne Folger To Be Ass istant to Dr. John E. Ivey Jr.

Miss Smith, Mr. Starling Are Married

After a wedding trip to Virginia, Mr. and Mrs. Robert Anderson Starling will live at 1505 Fairview Rd.

The bridegroom is the son of Mrs. Robert Anderson Starling of Spartanburg, S.C., and the late Mr. Starling of Cascade, Va. He is a student at Georgia State College and is connected with the Atlanta Paper Co.

The couple was married in the First Presbyterian Church of Leaksville, N.C., by the Rev. John Currie Whitley.

The bride, the former Miss Marjorie Anne Smith, is the daughter of Mr. and Mrs. Richard Ivy Smith Jr. of Willow Oaks, Draper, N.C. She was given in marriage by her father.

Maid of honor was Miss Anne Smith of North Wilkesboro, N.C. The bridesmaids were Miss Suzanne Starling of Spartanburg, S.C., Miss Marilyn Osborne of Wilkesboro, N.C., Miss Iva Roberts of Leaksville, N.C., Mrs. Staley Cates of Hickory, N.C., Mrs. John Maragon of Charleston, W. Va., Mrs. Allen Fitts and Miss Elizabeth Wilson, both of Cascade, Va.

Maurice Richardson of Atlanta was best man.

Headed for Adventure in New York

By ELIZABETH MORGAN

Six years ago Miss Anne Folger got tired of answering the phone, pounding a typewriter and taking dictation. She had worked two years as a stenographer at the Southern Regional Education Board (SREB).

So she turned to statistics and job analysis at Lockheed. And then, in 1955, SREB wanted her back, this time as administrative assistant. This title meant that she had more responsibility and fewer routine duties than during her first time around at the board. She took part in office management, handled personnel and helepd publish booklets. And like all good bosses, she let her employes "goof off" once in a while.

"TO NEW YORK"

Miss Folger's working life rocked along just fine until, one day last spring, Dr. John E. Ivey Jr. called her into his office. At that time Dr. Ivey was head of SREB. On June 1 he became the executive vice president of New York University.

"Anne," said the well-known educator, "how would you like to live in New York?" And he went on to offer her a job as his administrative assistant at NYU.

Miss Folger relates that she must have "looked shook," but she mustered her poise and said she'd probably consider the job. Now she thinks she made up her mind to go the instant Dr. Ivey offered her the job, but it took four months to settle the matter.

BIG ADVENTURE

At any rate, Miss Folger has ended her job at the board, given up her apartment on Peachtree road and is packing for what she calls her big adventure. Luckily, her roommate, Miss Dean Jones, also is taking a job in New York, and the friends want to find an apartment in Greenwich Village.

Miss Folger's brown eyes sparkled, "We've maintained a conservative, stable home here, and now we're going to change our way of life. We may get a place on the fringe of the Village where rents are cheaper, but we plan to do the apartment in an inexpensive, interesting way. We decided that we wanted to try something different for a year, a place we could leave with no regrets."

Her roommate comes from Lawrenceville. Miss Folger teased, "We're going to set up 'Magnolia Hall,' a bit of the South in Yankeeland."

Miss Folger is no stranger to New York. After she graduated from Salem College in Winston-Salem, N.C., in 1947, she spent a year at Katherine Gibbs, a business school for girls in New York City. In 1949 she moved to Atlanta from New Jersey with her family, and, in her Southern-tinged accent, explained that her roots are in the South.

But former city slicker or not, Miss Folger is excited about going back to the big town. She's already made plans to see the plays, visit all the art museums, go to Coney Island and Jones Beach (where she's never been) and ride the Staten Island Ferry (it still costs a nickel).

WICKED GAME OF PING PONG

The easy-going career girl doesn't know just what she'll do at NYU. She knows she'll be busy, although she said with a twinkle that Dr. Ivey hired her because she plays a wicked game of ping pong. What's more, she's planning to go back to school and get a master's degree in sociology.

And, said the young woman with the forward look, she's going to enjoy having a lot of men around at school. She "wouldn't mind getting married one bit."

JP.Allen

SALE!

lingerie with a name that means the best

2.50 to 10.95

Regularly 3.95 to 22.95

- Dainty all-lace briefs
- Summery petticoats
- Luxury waltz or long gowns
- Exquisite slips
- All in white and pastels
- Complete sizes

Not often is this famous lingerie available at such great reductions! So hurry and make your choice from the glamorous and the tailored . . . a complete collection at a fraction of the regular prices! Lingerie, third floor.

TO WED ON JULY 13
Miss Letta Gay Barr.

Miss Barr, Mr. Carson To Be Wed

Mr. and Mrs. Paul Barr of Shady Valley, Tenn., announce the engagement of their daughter, Miss Letta Gay Barr, to James E. Carson of Atlanta, son of Mrs. W. K. Carson of Bristol, Tennessee.

The marriage will be solemnized at 4 o'clock on Saturday, July 13, at the Shady Valley Presbyterian Church.

Miss Barr is a magna cum laude graduate of Emory and Henry College, Emory, Va., and of the Johnston Memorial Hospital School, Abingdon, Va. She is now a member of the nursing staff at Emory Hospital here.

Mr. Carson, a graduate of Bristol, Tenn., High School, also attended Emory and Henry. He served two years with the U.S. Army at Ft. Jackson, S.C., and Ft. Slocum, N.Y.

The future bridegroom is now a member of the sports staff of The Atlanta Constitution.

Annie Lou Hardy

Shelby Mills Plans To Sail for Europe

Twelve-year-old Shelby Mills is the envy of all her friends and schoolmates, for on July 18 she will sail for Europe.

The trip is a gift to Shelby from her maternal grandmother, Mrs. William Elliott of Henderson, Ky., who will accompany her.

"Mother wanted to take her to Europe last summer," said Shelby's mother, Mrs. Jere Mills, "but we thought she was a little too young to get much out of the trip. She is already so excited she can hardly sleep or eat."

Mrs. Elliott and Shelby will sail on the Queen Elizabeth and return around Sept. 15 on the Queen Mary.

MRS. EMERSON GARDNER and Mrs. John Stembler are off today for Sea Island, where the former has taken a cottage for the month of July. They will be joined on Wednesday by their husbands for the July 4 weekend.

MR. AND MRS. DARGAN COLE of Cartersville are occupying their beach cottage at Sea Island. They are expecting as their guests for this week Mr. and Mrs. Howard Chilton of Dallas, Tex.

JOINING the Cloister cottage colony at Sea Island during the weekend were Mr. and Mrs. Leon Jones and their daughter, Marilyn. They are guests there of Mr. and Mrs. Richard Harris of Charlotte, who have taken a beach cottage for the month of July.

MR. AND MRS. DANA G. RUMBAUGH will return to Atlanta this week for residence after living for the past year in Los Angeles, where Mr. Rumbaugh served as engineer with an aircraft company. The couple is at present enjoying a two-week tour of the West. Mrs. Rumbaugh is the former Billie Keith of Atlanta.

Mr. Rumbaugh's parents, the R. B. Rumbaughs, will entertain for the pair on Saturday, July 6, in celebration of their first wedding anniversary.

MR. AND MRS. B. W. BROWN, their young daughter, Alice, and Miss Sarah Dean West have returned from a visit to Shreveport, La., where they were guests of Mrs. Brown's and Miss West's brothers, Warren and Charles West Jr., and their families.

During their absence, the Atlantans also motored to Dallas, Tex., where Miss West attended the convention of the National Business Education Assn., and to Pensacola, where they visited Miss Jamie Green.

CONGRATULATIONS are in order for Mrs. George McDonald, who recently won the Edwain Quarles Memorial Award of the Poetry Society of Virginia.

Mrs. McDonald, whose work has appeared in many national magazines under the byline, Ellis McDonald, has a poem in the current issue of the new Georgia Magazine.

VIRGINIA ANNE THOMAS, small daughter of Mr. and Mrs. Billy Lee Thomas, was christened at the First Methodist Church of Griffin, with Dr. J. W. Segars as officiant. Mrs. Thomas is the former Anne Myree Compton of Atlanta.

Standing as godparents were Mr. and Mrs. Gordon Kellett of Montezuma. The baby was named for Mrs. Kellett, the former Dorothy Virginia Thomas.

Mr and Mrs. Frank Thomas of Griffin entertained at luncheon after the service.

LT. COL. AND MRS. VINCENT D. CUNNINGHAM SR., who have retired from the Salvation Army, were honor guests at a reception in celebration of their golden wedding anniversary. Hosts were Mr. and Mrs. W. F. Cunningham of 1488 Newton Ave., Southeast.

Col. and Mrs. Cunningham, who are native of Indiana and Missouri, respectively, were married on June 26, 1907, in Macon, Mo. They have lived in Atlanta since 1929 and are making their home at 33 Carter Ave.

The couple has six children, Vincent Cunningham Jr., Miss Elizabeth Cunningham, W. F. Cunningham, Mrs. William J. Ward, Mrs. Louis R. Bowen and Capt. Mary E. Cunningham. They also have 12 grandchildren.

MR. AND MRS. W. G. SEATON and son, Timothy, of 290 Lakemoore Dr. are enjoying a vacation in Mexico. They are making their headquarters at Hotel del Prado in Mexico City.

TO WED IN AUGUST
Miss Juanita Jackson

Jackson, Pittman Plans Told

Mrs. Steve Jackson of Tennille announces the engagement of her daughter, Juanita, to James H. Pittman of East Point. Mr. Pittman is the son of Mr. and Mrs. H. O. Pittman of Sandersville.

A graduate of Tennille High School and Marsh Business College of Atlanta, the bride-elect is employed by the Willingham-Tift Lumber Co. of Atlanta.

Mr. Pittman is a graduate of Sandersville High School and Mercer University. He is associated with the U.S. Department of Agriculture in East Point.

The wedding will take place Aug. 4 at the First Baptist Church of Tennille.

Fruit-Cheese Snack

Two slices of fresh apple put together with a layer of cream cheese makes a hearty and substantial snack for those busy summer appetites.

Miss Loridans Is Bride Of Edgar Gumbert Jr.

At a high noon ceremony solemnized on Saturday at the W. Paces Ferry Road home of her parents, Mr. and Mrs. Maurice Loridans, Miss Eva Loridans became the bride of Edgar Gumbert Jr. of Edinboro, Pa.

The Rev. John Wilson of Columbus read the nuptial service. Mr. Loridans gave his daughter in marriage and she was attended by her sister-in-law, Mrs. Henri Loridans of New Orleans, as matron of honor.

BRIDESMAIDS

Bridesmaids were the bride's cousin, Miss Ann Cox of Birmingham, and Miss Margaret Woolfolk of Columbus.

The bride chose for her marriage a gown of white net and Chantilly lace, designed with a chapel-length train. Her brief veil was attached to a crown of orange blossoms, and she carried a white lace and gauze fan caught with a cluster of white orchids.

BEST MAN

Robert Gumbert of Edinboro, Pa., was his brother's best man, and groomsmen were Henri Loridans and Roland Anderson.

Luncheon was served after the ceremony. Miss Evelyn Anderson of Greensboro, Ala., kept the bride's book, and Mrs. Gordon McKinney of Columbus and Miss Amanda Brown of Lake Providence, La., assisted the hosts in entertaining.

After a honeymoon in the mountains of North Carolina, Mr. Gumbert and his bride will return to Atlanta for residence until September when they sail for England where the former will resume his studies at the University of London.

Add Orange Taste To Juicy Peach Pie

A little grated orange rind and juice added to the filling of a canned cling peach pie accents the delicate flavor. Top peaches with an attractive criss-cross lattice crust. Garnish each serving with a cube of soft cream cheese or spoonful of sour cream.

STAR GAZER

By CLAY R. POLLAN

Your Daily Activity Guide According to the Stars.

To develop message for Monday, read words corresponding to numbers of your Zodiac birth sign.

1 A	31 Some	61 Source
2 Play	32 It'll	62 Kept
3 Fine	33 Be	63 With
4 Don't	34 Let	64 Caution
5 Surprise	35 Trouble	65 And
6 A	36 Co-workers	66 Quiet
7 Move	37 Thrilling	67 Money
8 Your	38 See	68 Firmness
9 Self-	39 Would	69 Gain
10 Could	40 That	70 Is
11 Little	41 Assistance	71 Spare
12 More	42 Shed	72 Indicated
13 Put	43 A	73 The
14 Make	44 Light	74 Pleasures
15 Avert	45 Can't	75 And
16 Forth	46 You	76 Making
17 Your	47 Hard	77 Purse
18 Exciting	48 From	78 On
19 Day	49 Appreciate	79 Dramatic
20 Effort	50 Them	80 Lot
21 Hunches	51 A	81 Now
22 Analysis	52 And	82 At
23 Views	53 A	83 New
24 Expect	54 Social	84 Inner
25 Promises	55 Private	85 Anything
26 Expect	56 To	86 Happening
27 With	57 Be	87 Act
28 For	58 Get	88 Associates
29 Helps	59 Tread	89 Disturbances
30 That	60 Started	90 Quietly

Sign	Dates	Numbers
ARIES	MAR. 22 – APR. 20	3-28-54-74 75-76-83-88
TAURUS	APR. 21 – MAY 21	9-22-39-42 44-78-84-89
GEMINI	MAY 22 – JUNE 22	34-36-38-40 46-49-50
CANCER	JUNE 23 – JULY 23	2- 8-21-26 53-67-69
LEO	JULY 24 – AUG. 23	32-33-47-56 58-60-82-85
VIRGO	AUG. 24 – SEPT. 22	59-63-64-65 71-73-77
LIBRA	SEPT. 23 – OCT. 23	13-16-17-23 27-66-68
SCORPIO	OCT. 24 – NOV. 22	6-11-12-20 29-43-80-81
SAGITTARIUS	NOV. 23 – DEC. 22	41-48-51-55 61-70-72
CAPRICORN	DEC. 23 – JAN. 20	18-19-24-31 37-52-79-86
AQUARIUS	JAN. 21 – FEB. 19	4-14-25-30 45-57-62
PISCES	FEB. 20 – MAR. 21	1- 5- 7-10 15-35-87-90

7/1

Good · Adverse · Neutral

Your Stars Today

Daily Guide—When you need an opinion or advice on a serious matter, you naturally turn to someone whose judgment you trust, so today rely on the experience of those older or more practical than yourself. It is a day for work and adherence to routine and regulations.

Happy Birthday, Cancer! Perhaps things do not live up to the high tension of the past few years, now, but at least you will have a chance to slowly get your bearing in new directions.

One of these is in finances, and possibly the most active immediately, so keep your plans practical. A working schedule and more hard work is still the rule for another year. Guard health in January against fatigue.

it's time to
WAKE UP
AND SAVE WHERE YOU GET
3½% Per Annum Current Rate
DEKALB COUNTY FEDERAL
SAVINGS & LOAN ASSOC.
121 E. PONCE DE LEON AVE., DECATUR, GA. | 1246 GLENWOOD AVE., S.E., ATLANTA, GA.

Sensational ½ PRICE SALE

ODO-RO-NO
DEODORANT
Regular $1.00
CREAM
Now Only 50¢ PLUS TAX
• LIMITED TIME ONLY •
DRUG LANE STORES Rexall

REDUCE!
SPECIAL SUMMER COURSE
3 FULL MONTHS
Reg. $60, Now Only $30
YOU SAVE $30
This Week Only
2 Full Months . . . come as often as you wish! Come every day if you want to!
Your course includes all of America's finest spot-reducing machines, toning-up exercises, slimming massages, showers, etc. You may take all or part. However, you must register tomorrow, but may start at a later date.
IT'S THE BUY OF THE YEAR
Don't miss this wonderful opportunity . . .

Reduces Your Hips Two to Ten Inches
LADIES EXCLUSIVELY
Fifteen minutes on this machine is equivalent to one hour of hand massage. Its constant rolling, soothing motion increases circulation, reduces fatty tissues on legs, arms, hips, abdomen and back.

• GUARANTEED RESULTS •
Both Salons Are Air Conditioned for Your Convenience
ALVIN ROY'S
SLENDERIZING SALON
Atlanta JA. 4-4531
5 Forsyth, N. W.
Decatur DR. 8-2332
412 Church St.

Picnic? Enjoy hot combination sandwiches with the strong aluminum foil... new ALCOA WRAP

CHEESE-BACON WRAP-UPS
Spread both halves of sandwich buns with softened butter. Fill with a slice of process cheese and strips of crisp bacon. Wrap each bun in a square of Alcoa® Wrap, using tight double folds. Bake 10 minutes or grill outdoors over low coals 10-12 minutes, turning frequently.

SAVE on the Economy Package! Get the 75-ft. roll of Alcoa Wrap—a super value to help you wrap, cook, cover and cap!

Hot chicken on a picnic
Easy with the strong aluminum foil... new ALCOA WRAP

CHICKEN IN BARBECUE SAUCE
At home: Brush 2 split broiler chickens with barbecue sauce; broil 10 minutes, each side, on a broiler lined with Alcoa® Wrap. Add ½ cup barbecue sauce and seal in the same piece of Alcoa Wrap. No precious sauce will be lost . . . no mess . . . the strong aluminum won't allow leaks!
At picnic: Let chicken steam wrapped in foil on grill 20-30 minutes. Serves 4.

FREE BOOKLET! "Summer Living with Alcoa Wrap"—including cook-out recipes, travel tips—now in specially-marked packages of Alcoa Wrap at your favorite store.

Hot dog! Backyard treat with the strong aluminum foil... new ALCOA WRAP

20th CENTURY WIENERS
Alternate 3 tomatoes, sliced thin, 2 medium onions, peeled and sliced, with 6 wieners cut into 1-inch pieces. Place in center of 4 double-thick squares of Alcoa® Wrap. Sprinkle basil on top. Bring up sides of Alcoa Wrap, fold down tightly onto wieners, fold ends up. Place packs on grill over hot coals for 25-30 minutes. Open packs, sprinkle with cheese; replace open packs on grill 2 or 3 minutes or until cheese melts. Serve in opened packages. Six servings.

TUNE IN THE ALCOA HOUR ON SUNDAY NIGHTS

Stauffer's Magic Couch

takes work out of reducing at home
If you think it's too much of an effort to get a more slender, youthful looking figure, you're in for the surprise of your life. The STAUFFER HOME REDUCING PLAN of effortless exercise and caloric reduction cuts the hardships of reducing.
IT'S ALL PLAY AND NO WORK WITH THE STAUFFER HOME PLAN
It gently works off excess inches from hips, thighs, tummy and legs while you relax at home on the famous Posture Rest®. The STAUFFER HOME REDUCING PLAN will beautify your posture and mold your figure into lovelier lines than you ever dreamed possible.
RENT IT FOR A MONTH—BUY IT FOR 50¢ A DAY
FOR FREE HOME DEMONSTRATION
Call TR. 5-3232
Mail Coupon
STAUFFER HOME PLAN 2249 Peachtree Rd., N. E. Atlanta, Ga.
Have Stauffer representative contact me for FREE HOME DEMONSTRATION without obligation.
Name______ Phone No.______
Address______
City______ State______

NO DIRTY DIAPERS
to bring home from this trip!

Take New PLAYTEX DRYPER Disposable Diaper!
SOFTER! STRONGER! THICKER, *more absorbent! Holds more water than cloth!* Amazing wet strength. Soft cottoned fabric next to baby's skin. Dryper Pad slips easily into Dryper Panty. No pins! No folding! Snaps on and off in seconds. Always a new, never-before-used diaper next to baby! No handling or storing of soiled diapers when you're away from home. Dryper Pad shakes out easily to throw away. No diaper washing. Box of 18 Dryper Pads 98¢. Dryper Panty $1.49. At stores everywhere.
PLAYTEX. DRYPER.
DISPOSABLE DIAPER PAD & PANTY
©1957 by International Latex Corp. • Playtex Park • Dover Del.

Atl. Roofing Supply's Asbestos Siding Adds New Beauty

SILVERWARE Repaired and Replated

Free Estimates
Largest and Oldest in the South
SIMMONS PLATING WORKS
219-223 Pryor St., S. W., Atlanta, Ga.
Call JA. 3-8646

HOT TIP on Summer COOLING

Call for a FREE ESTIMATE on Converting Your Furnace in to a YEAR 'ROUND AIR CONDITIONER

EASY TERMS Nothing Down Up to 5 Years to Pay
Heating by Monchief
Call TR. 6-3611
MONCHIEF FURNACE CO. ATLANTA, GA.

THE HANDY CLOVER DALE MILK CARTON
Opens easily
Pours easily
Shuts easily

Buy CLOVER DALE TWIN-PAK Half Gallon
It means less waste . . . easier storage
Ask for the CLOVER DALE CARTON at your grocers. for Home Delivery
Call JA. 2-4943

'IPCO' Treatment Serves Boiler Operations in South

The "IPCO Feedwater Treatment," developed by the Industrial Products Co., 185 Harris St., NE, is helping many boiler operators in the South combat the expensive problems of corrosion and scaling.

Since it was founded more than 15 years ago, Industrial Products Co. has serviced the boilers in textile mills, laundries and various other processing and industrial concerns throughout the Southern states with their specialized water treatment.

"Every job is different," points out W. T. Leak, general manager of the company. "We won't sell you a material that is guaranteed to work as a 'boiler compound,' because there is no cure-all in treating boilers. Instead, we have a number of different formulas that have proven themselves over a period of time for a particular type of water and for particular types of boilers or steam generators."

The Industrial Products Co. executive explains that boiler operators don't realize that even so-called clear, sparkling water can cause scale deposits, due to the various chemical compounds which are found in practically all water. As part of the water is evaporated, it naturally leaves the solid, dissolved matter in the boiler water. If this matter is of a scale forming nature, two things happen: (1) The water can't take away the heat from the metal due to the insulating effect of the scale, and (2) fuel consumption goes up tremendously.

"This means," explains Mr. Leak further, "that expensive equipment is damaged and operating expenses rise. There are no short cuts to prevent scale like this; it takes intelligent application of chemical fundamentals to prevent it."

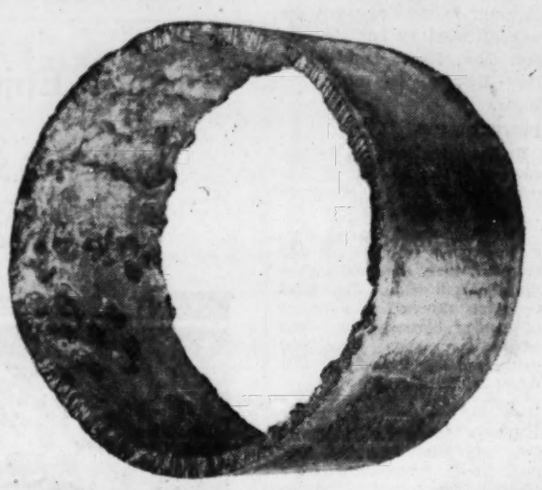

"BREAKING DOWN WITHIN"—Here's an unretouched photo showing typical return line corrosive action resulting from carbolic acid and dissolved oxygen in condensate. For solution to this and similar feed water problems for boiler operators, Industrial Products Co. provides complete service. See story for details.

Before a boiler is treated, the Industrial Products Co. sends qualified representatives to gather all information on the boiler operations and to submit a sample of raw feedwater for an analysis if the nature of this water is unknown. After a complete report has been made, the Industrial Products Co. then furnishes the client with the proper material for the conditions — and will also send detailed instructions for the use of the product.

IPCO feedwater treatment, when properly used, is specifically designed to eliminate slime and algae, inhibit rust and prevent scale build up.

"After the client has started using this material, our representatives will check his operations at intervals to be sure the boiler is receiving just the right amount of treatment," said Mr. Leak. "This prevents waste while still insuring that the boiler is being protected properly."

The Industrial Products Co. invites inquires from boiler operators in the South on their IPCO feedwater treatment services and materials. For full details without obligation, telephone JA. 2-9868 or write Industrial Products Co., 185 Harris St., NE, Atlanta.

THE TRADEMARK TO BUY!
AECO
ATLANTA ENVELOPE COMPANY

SCIENTIFIC PEST CONTROL
CALL "Otto" THE ORKIN MAN
ORKIN SINCE 1901
FREE INSPECTION
TR. 5-4541
WORLD'S LARGEST PEST CONTROL CO.

PRIZE WINNER IN THE "PARADE OF HOMES"

A Beautiful White Roof is a feature attraction of this lovely home. It has been treated with COOL ROOF'S "Stay Cool," the miracle roof coating that beautifies, preserves, weatherproofs, and insulates. For FREE information, call COOL ROOF of Atlanta, 197 14th St., N. W., Atlanta, Ga. TR. 5-5264.
COOL ROOF stays on, stays white, stays cool!

GAS HEATS WATER FASTER FOR LESS
TRADE TODAY
FOR A DEPENDABLE, LONG-LIFE AUTOMATIC GAS WATER HEATER

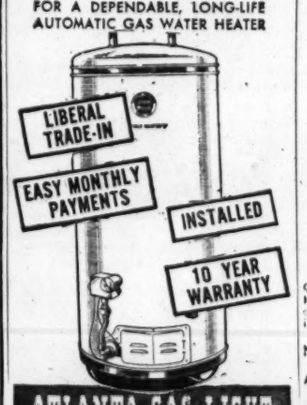

ATLANTA GAS LIGHT COMPANY

The Coupon that can bring DOLLARS for pennies!

It's a proven fact: You can get so *much* for so *little* if you and your family are protected by a low cost Mutual of Omaha health and accident plan. For a small investment today you can count on cash when you're in the hospital, cash after you leave the hospital for covered disability. The dollars you need when you need them most, paid Direct to You. Use those mighty dollars for rent, food, clothing, doctor bills—any way you wish.

Fill in the handy coupon below and mail it TODAY. Get all the details without obligation on Mutual's new Circle Security Plan. If you qualify your plan may provide $5.00 to $15.00 a day on hospital room and board, $50.00 to $500.00 a month for lost income, depending on the plan you select. Pay your premiums by the month if you wish, like your electric or phone bill. MAIL THE COUPON *NOW* . . . TO WAIT MAY BE "TOO LATE."

TO WAIT MAY BE "TOO LATE!"

Gentlemen:
I would like full information without cost or obligation on Mutual of Omaha insurance plan:
Name..... Age.....
Address .....
City..... State.....
Mail to
12th Floor, New Fulton National Bank Building, Atlanta, Ga.
ROY F. MORGAN AGENCY

Ideal dewaterer for construction excavations

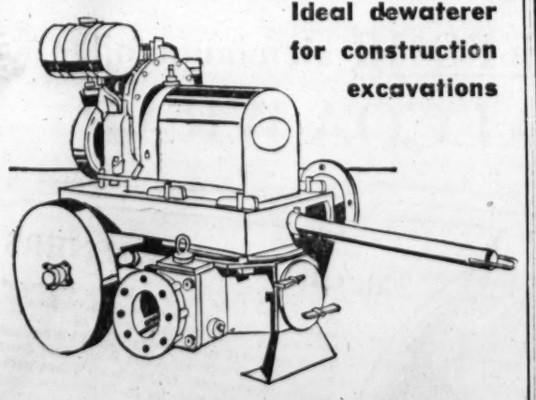

REX DIAPHRAGM PUMP

Exceptionally efficient and practical on jobs where there's considerable debris because this Rex 4" Single Diaphragm Pump was designed for dewatering requirements in which large amounts of solid materials are present. Fights seepage.

Yancey Bros. Co.
ATLANTA 1540 Northside Drive, N.W. Phone TR. 6-3741
AUGUSTA 1781 Fifteenth Street Phone 3-2241

More Satisfaction!
IN CUSTOM-MADE ALUMINUM AWNINGS

Also Glass Jalousies for Windows and Porch Enclosures

TERMS TO 36 MONTHS
FOR A FREE ESTIMATE
PHONE TODAY
MU. 8-2303
OR WRITE US NOW
Sold and Installed by
Superior Aluminum Awning Co.
1184 Pryor St., S.W. Atlanta, Ga.
R.F.D. Business Solicited

Local Concern Offers Prompt Installation

Beautiful, asbestos clapboard-style shingles, installed by the Atlanta Roofing Supply Co., are giving homes in the Atlanta area new distinction and attractiveness—plus the positive protection that only asbestos shingles can give.

The accompanying photograph is one of the recent asbestos clapboard-style siding installations made by Atlanta Roofing Supply Co. In addition to siding and roofing, the firm does complete home modernization and beautification work both inside and out.

Located at 66 Fifth St., NW, the Atlanta Roofing Supply Co. remodeling specialists have established a high standard of quality and excellence in their workmanship. This includes roofing, siding, room additions, painting, papering, repairs, plumbing and awnings. Every job is carefully supervised, and all workmen of this old and established Atlanta firm are bonded for the homeowner's protection. The company is headed by Frank Rowland, a veteran of many years in the home modernization business.

They add rooms, install appliances, make rooms out of porches, basements and attics, put on siding and roofing—in fact—everything to improve the looks and livability of the home is done expertly and at reasonable cost by this well-known home modernization and beautification concern.

In their roofing and siding work the Atlanta Roofing Supply Co. takes pride in their line of asbestos-cement siding shingles, treated with Silicone for greater dirt and weather resistance. These handsome asbestos sidings have a lifelong expectancy. They are made from two practically indestructible materials . . . asbestos fiber and Portland cement. They cannot burn, will not rot or decay and actually grow stronger with age.

"With asbestos shingles applied over your old siding, you get double protection against wind and rain," pointed out Mr. Rowland. Your house is snugger and tighter and holds the heat better in winter. This insulation feature also helps retard the sun's rays in summer, thereby keeping your house cooler."

Homeowners have a choice of two styles, each of which produces a distinctive shadow-line—a wavy edge or a straight edge.

Incidentally, if your old roof is beginning to leak or show signs of worn places which will soon allow the water to run through into the house, call TR. 4-9727 and let this concern reroof your home before it is too late. If you have it reroofed before it starts to leak, you will save the cost of extra labor and the materials used to replace rotten wood under the roof.

All jobs undertaken by the Atlanta Roofing Supply Co. are performed with particular attention to the finer details of home beautification. No job is considered finished until the homeowner has received full satisfaction.

Make a note now to get your "home improvement program" under way without delay. Call TR. 4-9727, write or visit Atlanta Roofing Supply Co., 66 Fifth St., NW. Mr. Rowland announces that easy terms are available.

BEAUTY PLUS PROTECTION—Distinctive clapboard-style asbestos siding gives this Decatur residence added beauty and protection. Application was made recently by Atlanta Roofing Supply Co., 66 Fifth St., NW. Call TR. 4-9727 for free estimate on asbestos siding or remodeling for your own home.

Easy Way to Kill Roaches and Ants

Scientists recommend that you control roaches and ants the modern way—with Johnston's No-Roach. Brushed just where you want it (table legs, cabinets, sills, asphalt tile, etc.). The colorless coating kills these pests. It's effective for months, sanitary, and easy to use. 8 oz., 89c; pint, 1.69. At Rich's, Big Apple, Lane's, Jacobs, Sears, Walgreen's and your local drug stores.

ROY WILSON

BUY TV TUBES Wholesale
BRAND NEW TV PICTURE TUBES
Radio Dispatched Service Calls 3.00
Special This Week TV Picture Tubes
16" 17" 19.95 with dud | 20" 21" 24.95 with dud
Guaranteed One Full Year
OTHER NEW TUBES 25% Off
90-Day Guarantee
Wilson TV Service
PO. 7-0511

TO SECURE THE *PRECISELY* RIGHT employee for the Specific Job
EXECUTIVE • SALES • OFFICE • TECHNICAL
Every prospective employee supplied by us has been carefully investigated as to abilities and character.
We Serve the Employer
Careers INC.
JA. 4-6854, 328 Healey Bldg.

Clean Boilers Mean Economy
YOU SAVE ON FUEL and UPKEEP
With IPCO FEEDWATER TREATMENT
IPCO Keeps Boilers Cleaner
—Reduces corrosion and scale to the vanishing point — means more steam power from every unit of fuel — Remember the name
IPCO—Best Friend Your Boiler Ever Had
Industrial Products Co.
185 Harris St., N.E., JA. 2-9868

Sanitary Supply Company, Inc.
"Everything to Clean With"
THE RIGHT PRODUCT FOR EVERY JOB
PHONE US YOUR NEEDS
Quality and Service Since 1913
CALL JA. 4-3471

Serving the Industrial South With a Complete Line of Insecticides • Cleaners • Janitorial Supplies
HILL
"Your Assurance of Quality"
Plant and Offices
1500 Jonesboro Rd., S. E., Atlanta
JA. 2-8364

WRITE or CALL NOW for FREE FOLDER
How To Keep Salesmen Selling!

That is a problem that faces management in the keenly competitive days ahead. The answer is simple, time-tested and proven.

A merchandise incentive program aimed right at the heart of the salesman — his family.

Our program harnesses the great family force and influence to stimulate a salesman to greater efforts.

Every day, countless firms are making greater sales and extra profits with our incentive program.

If you want to start your sales curve climbing, phone or write us today. We shall be happy to send you our plan entitled "How To Keep Salesmen Selling." No obligation, of course.

M. ELLMAN & CO., Inc. 197 Mitchell St., S. W. Atlanta, Ga. JA. 3-2851

24-Hour RADIO DISPATCHED
Wrecker Service
EMERGENCY ROAD SERVICE ANYWHERE—ANY TIME
Robinson & Stephens
PL. 8-4575 562 Glenn St., S. W.

MAC DOUGALD-WARREN, INC.
ASPHALT AND READY-MIXED CONCRETE

PROMPT SERVICE-TRinity 4-7593

For a "BETTER BUY" . . .
VISIT THE MAN WHO SELLS

NORGE
The QUALITY Line of Home Appliances
• America's top-rated Automatic Washer—with exclusive Dispenser Wheel Clothes Conditioning!
• Refrigerators • Freezers
• Gas and Electric Ranges
• Gas and Electric Dryers • Water Heaters
SEE NEW 1957 MODELS AT YOUR NORGE DEALER NOW!
DISTRIBUTED BY
THOBEN ELROD COMPANY
251 Spring St., S.W. JA. 5-3501

Leading Atlanta Merchant Chooses Warren in Coloramics®

Paul Simpson, owner of Simpson's Foodtown Supermarkets, says, "Never before have we received so many enthusiastic compliments during a grand opening. Much of this we can attribute to the striking design of our Warren Diamond Jubilee Model Refrigerators finished in gleaming ice-blue porcelain with peach color bands."
Mr. Simpson adds, "Of course, the service behind any equipment is very important, and we know from experience that we can depend on Warren."
Warren Interior Decorating Advisors will help you plan your interior color scheme, too, if desired.

Warren Refrigerators
P.O. Box 1436, Atlanta 1, Ga.

GORDON'S MAGIC-PAK Riplets.."out-of-this world" with steaks they're Fresher!

Be Sure You Get Best Prints From Vacation Snapshots

Ruben Restyles, Remodels, Makes Old Furs Like New

Transforming your present furs into a handsome cape, stole or jacket—at special low prices—is the big, welcome news for Atlanta women from Ruben's, 222 Grand Theater Building, widely known local furrier and designer.

The firm now has in stock the newest capes, stoles and jacket styles for the 1957 season. Also, Max Ruben, owner and manager, will restyle your old coat into a smart-looking cape or jacket at low cost.

Ruben's Fur Shop features excellent storage service for your winter furs. The firm has an enlarged storage facility, which enables it to give better storage service to its many patrons.

"Now is the best time to come in and get fitted in a new cape or jacket," announces Mr. Ruben. "We are offering special low prices for remaking of an old coat into a new-style cape or jacket."

Mr. Ruben explains that "it is foolish to throw away your old coat just because it is out of style." He can remodel your coat or make whatever changes are necessary to bring it up to the current fashionable look. In remodeling, he first makes a fitting of the cloth material to assure a perfect fit of the remodeled coat.

Ruben's also features cleaning and glazing of furs to bring out their natural luster and beauty.

Mr. Ruben has been engaged in the fur business for many years—practically all of his life—and he extends a most cordial invitation to the women of Atlanta to visit his shop in the Loew's Grand Theater Building and select their cape, stole or jacket for summertime wear. Call him at JA. 2-8751 and make an appointment to see his attractive line. Or just drop in anytime during the day.

"LUSTROUS FURS AT RUBEN'S"—Master workmanship characterizes these fine furs being displayed in above photo by Max Ruben, head of Ruben's Furs, 221-222 Loew's Grand Building. Mr. Ruben will transform your old furs into a handsome new cape, stole or jacket. See accompanying story.

Take Films to Gaston Snapshot Stations Here

A vacation lasts a lot longer than the usual two weeks when it is recorded in photographs, over which the family and friends can exclaim through the years to come. So just about everybody that goes on a vacation trip, wherever it may be, takes along his camera hoping to get some fine snapshots to bring home.

But it is important that these be good pictures, because in many instances you can never take the same picture over again.

So, people in the "know" take the films after they have been exposed and carefully pack the rolls in their baggage to bring back to their own neighborhood Gaston Snapshot Stations for processing. They don't want to take chances with their prize pictures, and they know that Gaston Snapshot Stations have provided dependable, reliable service for over 34 years.

Gaston Photo Service, Inc., in its new modern plant at 580 Dutch Valley Rd., NE, Atlanta, is equipped to process not only black and white film and prints, but they have the only color laboratory in this area built specifically for color. They have recently installed the only color printing machine in Georgia for automatically making color prints from Kodacolor negatives.

Fast service is provided on all kinds of color . . . Kodachrome, Ektachrome, Anscochrome and Kodacolor. Kodachrome 35mm. and movie film is rushed daily to the Kodak Laboratory in Chamblee for processing. Other types of color are processed in the Gaston plant. The Gaston route men pick up from your neighborhood drug-store daily and return the finished work promptly.

So, when you head off on that well-earned "two weeks," or for any outing, be sure to take your trusty camera and a hand full of fresh film from your neighborhood Gaston Station . . . and bring your exposed film back to be processed by Gaston . . . the folks who have been giving reliable, dependable service in this area for over 34 years.

"FOND MEMORIES"—Good, clear pictures help preserve the fond memories of that happy vacation or weekend in the years to come. Gaston Snapshot Stations provide dependable, reliable developing service . . . black and white or color. See story.

Roaches Are Cunning—But No Match for New 'No-Roach'

The common cockroach does not travel alone. He is invariably part of a tribe, like his partner in grime, the ant.

So when you see a roach in your home, destroying him merely serves notice on the other destructive pests to hide from sight.

When you see even one roach, you need Johnston's NO-ROACH, the effective, safe, new scientific discovery, right away.

No-Roach is a liquid which you apply with a brush. Within minutes it dries to form a colorless, odorless contact insecticide, that stays effective for months.

Apply No-Roach to cupboard walls, baseboards, near sink and cabinets, on pipes, and wherever you see cockroaches.

Brush No-Roach around table legs and counter tops, across window sills and door sills, and across ant trails. Ants will not cross the coating. Pour a few drops into ant hills.

No-Roach is also effective against resistant roaches, bedbugs, silverfish, waterbugs, spiders, and other crawling insects.

Remember, when you use Johnston's NO-ROACH, you don't have to move dishes, pots and pans, or breathe harmful vapors, as you must with contaminating sprays. Apply No-Roach just where you want it, the invisible coating stays effective for months. NO-ROACH, the brush-on insecticide, is preferred by good housekeepers.

Be safe and be sure with No-Roach.

Eight ounces, 89 cents; pint, $1.69; quart, $2.98.

Available at Rich's, Big Apple, Colonial Stores, Lanes, Jacobs, Sears, Walgreen's, and your local drug stores.

STAYS EFFECTIVE FOR MONTHS—New Johnston's No-Roach, the liquid you apply with brush. It stays effective for months and is effective against roaches, bedbugs, silverfish, water bugs, spiders and other insects. Available at Rich's, Big Apple, Colonial Stores, Lanes, Jacobs, Sears, Walgreen's and your local drugstore.

Breeze condition with Coolair Fans

TYPE S AND SX FOR BIG AREAS

High-volume, heavy-duty fans to move plenty of air in plants, auditoriums, laundries, etc.

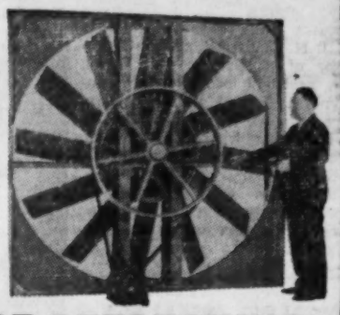

PLENTY OF REFRESHING AIR MEANS HAPPIER WORKERS, CUSTOMERS

These fans come 6', 7', 8' and 9'. Heavy, friction-free construction for low maintenance and performance under constant hard running. Move up to 154,000 CFM. Buy yours big enough to do a "breeze conditioning" job.

Consult Your Architect, Builder or Dealer
See Our Exhibit, A&E Institute, 230 Spring St.

FACTORY REPRESENTATIVE—LICENSED ENGINEERS
JOHN L. UNDERWOOD CO., Inc.
WHITEHALL ST., S. W. MU. 8-7878

MAKE EXTRA PROFITS!
HOLLYMATIC
Save Time and Labor
Assure Portion Control
STEAK and PATTY MOLDING MACHINES
Let Us Give You the Details
Guaranteed Customer Satisfaction
L. P. Bondurant & Sons
Headquarters for HOBART Equipment
1351 Northside Drive, N. W. TR. 6-2689

STARTED PULLETS up to 14 Weeks Old

You can soon be producing premium-priced white-shelled eggs when you buy a flock of these high-production strain White Leghorn Pullets. Some are now 14 weeks old.
All are raised on the SUPER-QUALITY PULLET GROWING PROGRAM that permits full body development and builds high egg-laying capacity.

They are Pullorem clean and will be delivered with all vaccinations needed. Any number wanted.

'Phone, wire or write
STANDARD FEED MILLING CO.
8 Fairlie St., Atlanta
Phone MU. 8-3900

Plant the PURPLE SEED for a Carpet of Green

For a rich, luxuriant lawn of permanent green, plant SAWAN "Vigosan Purple" Coated Lawn Seed. SAWAN'S exclusive "Vigosan Purple" formula speeds growth, protects seed from disease and weather hazards.

Gives you a stand up to twice as Thick, Twice as Quick!

SAWAN, INC.
690 Murphy Ave., S. W. — PL. 5-1645

WE TOP 'EM ALL

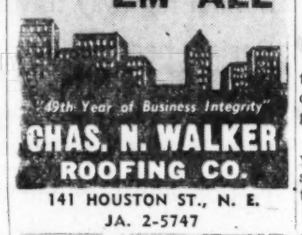

"49th Year of Business Integrity"
CHAS. N. WALKER ROOFING CO.
141 HOUSTON ST., N. E.
JA. 2-5747

Easy Way to Kill Roaches and Ants

Scientists recommend that you control roaches and ants the modern way—with Johnston's No-Roach. Brushed just where you want it (table legs, cabinets, sills, asphalt tile, etc.). The colorless coating kills these pests. It's effective for months, sanitary, and easy to use. 8 oz., 89c; pint, 1.69. At Rich's.

Your Old Furs Made Into Lovely Cape • Stole • Jacket
at Truly Amazing Savings
Expert Repairs • Remodeling
FUR STORAGE
Ruben's Furs
222 Loew's Grand Building
JA. 2-8751

New space-saving beauty

Gibson 2-DOOR Refrigerator-Freezer

10-cubic-foot refrigerator has automatic defrosting, sliding meat chest, roll-out shelves and door shelves. 9½-cubic-foot freezer has foot pedal door opener, slide-out basket, deep door shelves. Write or phone for name of your nearest Gibson dealer.

DEALERS: Write or phone today for franchise information on this outstanding line.

ELECTRIC SALES & SERVICE COMPANY
209 Walton St., N. W., Atlanta, Ga., JA. 4-5891

Need Temporary Office Help?

call
manpower, inc.
OFFICES COAST-TO-COAST
low hourly rates
Manpower, Inc.
William-Oliver Bldg.
MU. 8-1538

FORK LIFT TRUCK RENTAL
YALE
Sales • Parts Service
DAY • WEEK • MONTH

R. S. KERR & CO.
957 W. Marietta St., N. W.
TR. 6-6766

Want Ads Pay Off

A. C. DeeCee Says:

Automation is here now!
We service most types of electronic controls, including:
- Photo-Electric Devices (Electric Eyes)
- Resistance and Spot Welders
- Variable Speed Drives
- High-Frequency Heaters (Dielectric and induction)
- Boiler and Oven Regulators
- Batching Systems
- Color and Register Control

Dial JAckson 4-8422
Cleveland Electric Co.
557 Marietta St., N.W.
"Atlanta's Most Complete Industrial Electrical Service"

GULF OVERALL SERVICE
Don't Buy . . . We Supply
Prompt Service
Industrial Uniforms • COMPLETE CLEANING SERVICE
Work Garments • MENDING AND BUTTONS REPLACED At No Additional Charge
JA. 5-3581-2-3 CALL
WIPERS RENTED
RAGS WASHED
670 DeKalb Ave., N. E., Atlanta

Drive with Confidence on
Dayton Thorobreds
- Backed by Gordy's famous Double Guarantee of complete satisfaction
- Bonus trade-in allowance if your tires can be recapped

For complete tire service, call TRinity 4-7531

GORDY TIRE CO.
14th Street at the Expressway, N.W.
Distributor DAYTON Thorobred Tires

No Job's TOO SMALL for "HANDY" Getz
HOME REPAIRS
JA. 2-7784 • Free Estimates

ONE Insurance Policy NOW Includes all: FIRE-AUTO-HOME and FAMILY LIABILITY
THE ULTRA POLICY saves you money and time—and when we write yours we stand behind it all the way. You get quick, intelligent service from
HARRELL & CO.
1065 Spring St. TR. 6-3711

Speed for Flavor!

To assure you all the flavor that's baked into your GOOD Colonial Bread, rapid delivery is essential! . . . because oven-fresh bread has a flavor and texture quality that's lost with time! To be sure that the Colonial Bread you eat is of utmost freshness, Lee Baking Company is now completing a new rapid-loading plant at 211 Moreland Avenue, whose modern efficiency will speed up delivery to bring you Colonial Bread at its freshest and best!

continuous quality *DAY AFTER DAY*

COLONIAL IS Good BREAD

For Performance, Dependability
Gorman-Rupp CONTRACTORS' PUMP

Count the reasons why Gorman-Rupp leads the field!

Simplest Pump, Quickest Priming, Fastest Pumping, Never Quits

Whatever the job, Gorman-Rupp's self-priming centrifugal pump comes through with unequalled performance and dependability. Simple construction prevents clog-ups—keeps maintenance at a minimum. Gorman-Rupp pumps more water per gallon of fuel—has high capacity when working against high suction lifts. Sizes range 1½" to 10"—gasoline or diesel-driven. Here's the contractor's pump that always lives up to its reputation. Call or write for specifications.

W. C. CAYE & CO.
Atlanta—*787 Windsor St., S.W. Tel. MUrray 8-2177*
Augusta—*1468 Gordon Hwy. Jct. U.S. 1 & 25. Tel. 4-4311*
Construction Equipment: Sales, Service, Rental • Exp. Joint • Reinf. Steel • Wire Mesh

LOANS
Are You Interested in
LOTS OF CASH
LONG TERMS
LOW PAYMENTS
or
SMALL LOANS
SMALL PAYMENTS
SMALL COSTS
?
See
Master LOAN SERVICE
63 FORSYTH ST., N.W.
Ground Floor, Healey Bldg. JA. 1-2377
JA. 1-2377.
and make your own comparison
LOANS $50 to $2,500
On Household Furniture
Automobiles
Endorsements and
Plain Signature
OFFICE HOURS: 9 A.M. to 5 P.M. Mondays through Thursdays. 9 A.M. to 8 P.M. Fridays. CLOSED ALL DAY SATURDAYS. LOANS MADE IN ACCORDANCE WITH OUR LIBERAL CREDIT POLICY

JULY 4th SAFETY SPECIAL

FREE BRAKE INSPECTION
BRAKE SPECIAL ONLY $5.95
425 Spring St. JA. 3-5871 Open 'til 9 P.M.

NOW Air Condition YOUR Whole House FOR Only $499.95 PLUS INSTALLATION

FEDDERS Adaptomatic

Fedders central air conditioning system cools 4, 5 rooms . . . up to 1,200 sq. feet. Attic or basement installation. Uses no water. No holes to cut in the side of your home. 3 years to pay.

KENROW, INC.
Wholesale distributor for Georgia
2818 E. Ponce de Leon Ave., Decatur

SEE YOUR DEALER OR SEND IN COUPON FOR COMPLETE INFORMATION

Kenrow, Inc.
2818 E. Ponce de Leon Avenue, Decatur, Ga.
Please see that I get complete information on the Fedders Adaptomatic Central Air Conditioning System
NAME .....
ADDRESS .....
CITY ..... STATE .....

$111,800 Granted 5 Professors at Emory for Study

Five Emory University faculty members have been awarded research grants totaling $111,800 by the U.S. Public Health Service, it was announced by Ernest M. Allen, chief of the Division of Research grants.

Grants have been awarded to Dr. J. H. U. Brown, associate professor of physiology; Dr. W. D. Belt, assistant professor of anatomy; Dr. Ernest L. Hunt, associate professor of biology; Dr. R. A. Bartholomew, and Dr. O. D. Harvey, associate professor of operative dentistry.

The grants will enable these men to institute or to carry on research projects during the coming year.

(ADVERTISEMENT)

WORLD'S SMALLEST HEARING AIDS HELP THOUSANDS

Sonotone's newest hearing aids—the smallest in the world—are being worn by thousands of hard-of-hearing persons who never thought they could be helped so easily, it was reported today.

The midget Sonotones are being fitted to more persons than ever before in the history of this pioneer hearing aid company, according to Howard H. Burns, Manager of Sonotone of Atlanta.

"Sonotone has truly broken the sound barrier with the smallest hearing aids in the world," according to Mr. Burns. "Everyone who sees them is amazed that a hearing aid can be so small and yet deliver so much sound. Now we can really help all those persons who resisted getting a hearing aid until the tiniest was available."

The two new Sonotones weigh only half an ounce each, including the smallest battery ever used in a hearing aid. Just thumbnail size, they climax 25 years of research by Sonotone to produce a hearing aid so small and light.

One of the new models, the Sonotone "222", is the first hearing aid worn entirely in the ear. There is no cord and no extra "button." The entire hearing aid fits snugly in the contours of the ear. All sounds are picked up by the hearing aid in the ear and transmitted directly to the hearing nerves. It is worn invisibly by women and is barely noticeable on men.

The other model, the Sonotone "333", is basically the same hearing aid but is adaptable to a variety of wearing methods. Many men and women prefer to wear their hearing aids tucked behind the ear and the Sonotone "333" is ideal for this style. The entire one-piece instrument nestles inconspicuously behind the ear, with a thin, transparent tube transmitting the sound to a special eartip buried in the ear. Women can also fasten this Sonotone in the hair and both men and women can attach it to their own, regular eyeglasses.

"Either of these new Sonotones can solve all the problems of Summer fashions for both men and women," Mr. Burns points out. "The girls can wear strapless bathing suits and sports clothes because the hearing aid is all on the head. Men can play golf or tennis, even paint the house, without worrying about their hearing aid."

Production of these models is now at peak at Sonotone's headquarters in Elmsford, N. Y., to satisfy the demands of deafened persons for the new Sonotone triumphs—the smallest hearing aids in the world. Complete information may be obtained at the local Sonotone office, 1101 William-Oliver Building.

Journal-Constitution Want Ads Pay Off

Atlanta Accent

Ex-Grady Girl Plans Career in Theater

By MARJORY RUTHERFORD

GENTLEMEN DODGING LADIES' UMBRELLAS at Five Points in a flurry of weekend wind and rain exchanged grim greetings in passing. One: "How do you like this Audrey weather?" The other: "Good day to get your eye poked out!"

Eugenia Harty

• • •

"EVEN BACK in the Stone Age," claims Mac McCleary, "when women wrote down their ages, they were chiseling."

• • •

MRS. ELIZABETH HYNDS doesn't know how the rumor started—but she wants everybody to know she is NOT retiring.

"Atlanta Accent gave me a beautiful write-up the other day on my 30th anniversary with the Georgia Farmers Market Bulletin," she said. "I had hundreds of letters, wires, and telephone calls from all over the state congratulating me.

"Now suddenly folks think I'm retiring. The Constitution didn't say so, and I didn't say so. But somehow the idea has spread. I even received a couple of going-away gifts. Please tell all my friends I'm still going strong."

Glad to oblige, Mrs. Hynds. We're sure you're good for at least another 30 years.

• • •

A NEW SCHOOL in DeKalb will probably be named for Sequoyah, the Georgia Indian who invented the Cherokee alphabet.

• • •

VISITING PEACH—It was a reunion in Atlanta last week for pretty Eugenia Harty, 18, who transferred from Henry Grady High to Fort Lauderdale (Fla.) High last winter.

Sweet girl graduate Gene, striking a happy pose here for photographer Edna Weston, is frankly stage-struck.

A former member of Atlanta's Southern Ballet, she hopes for a dramatic career. Gene, granddaughter of local impresario Russell Bridges Sr., will do summer stock in North Carolina this summer. This fall she plans to enroll in California's Pasadena Playhouse.

She has brown hair, green eyes, and "isn't engaged—goodness, no!"

• • •

A NORTHSIDE MATRON who belongs to a book club was whistled down by a traffic officer on Marietta the other day and given a stern lecture on jaywalking. She listened, then batted her eyes prettily and explained, "But, officer, when that light started changing, I had already reached the point of no return!"

Coloradan Named To Direct Musical Activities at Emory

Robert Smith, coordinator of music of the city and county of Denver, Colo., has been named director of music and lecturer in music at Emory University effective Sept. 1, Dr. Goodrich C. White, Emory president, announced.

Filling a newly created position, Smith will direct various choral activities at Emory, including men's, women's and mixed choruses, Dr. White said. He will also teach courses in music theory and appreciation.

A native of Paisley, Scotland, Smith is married to the former Miss Sara Fussell of Eufaula, Ala. They met in Naples, Italy, where she was serving as a lieutenant in the U.S. Army Nurse Corps during World War II.

From 1939, until his discharge in 1946, he served with British forces in the Royal Tank Corps during the Egyptian, Tunisian and Sicilian campaigns. He was discharged with the honorary rank of captain, after which he came to the United States.

He became an American citizen in 1948.

Smith is the author of several articles on musical education and the place of music in the community, and has served as music critic for the Rocky Mountain News and the Associated Press. He has also prepared scripts for national radio and television programs.

The position which Smith is to occupy at Emory was established at the June 27 meeting of the executive committee of Emory University's board of trustees, Dr. White said.

5 Atlantans Make Business Dean's List at Emory

Five Atlantans were named to the dean's list at Emory University's School of Business Administration for the spring quarter, Dean Gordon Siefkin announced.

They were Howell Adams Breedlove Jr., 25 Dantzler Dr., NE; Solon Pete Patterson, 747 Park Dr., NE; Donald Minsk, 1323 University Dr.; James Albert Klaas, 597 Cumberland Rd., and John Eckles Crawford, 860 East Rock Springs Rd., NE.

Others named to the list were Joseph Stevens Hanes, 344 Lamont Drive, Decatur; Mary Helen McClanahan, Centerville, Tenn.; Dorothy Elizabeth Hemmer, Rte. 3, Smyrna, and Thomas Allen Lamar Jr., 26 Rockridge Rd., Rome.

Peters Street Project

Start on resurfacing of nearly a mile of Peters street, SW, the stretch from Haynes to Park streets, is scheduled to start Tuesday. McIntosh Paving Co., Inc., is the contractor at $41,213.

(Advertisement)

How To Hold FALSE TEETH More Firmly in Place

Do your false teeth annoy and embarrass by slipping, dropping or wobbling when you eat, laugh or talk? Just sprinkle a little FASTEETH on your plates. This alkaline (non-acid) powder holds false teeth more firmly and more comfortably. No gummy, gooey, pasty taste or feeling. Does not sour. Checks "plate odor" (denture breath). Get FASTEETH today at any drug counter.

ATLANTA'S OLDEST

Insured

SAVINGS BANK

PAYS

3%

ON ALL SAVINGS AND TIME DEPOSITS

Deposits made through July 12th bear interest from July 1st

Not a dividend, but a definite rate of interest and the highest any insured bank may pay.

GEORGIA SAVINGS BANK AND TRUST COMPANY

74 PEACHTREE ST.

Established 1899

Member Federal Deposit Insurance Corp.

JULY 4th TIRE SALE

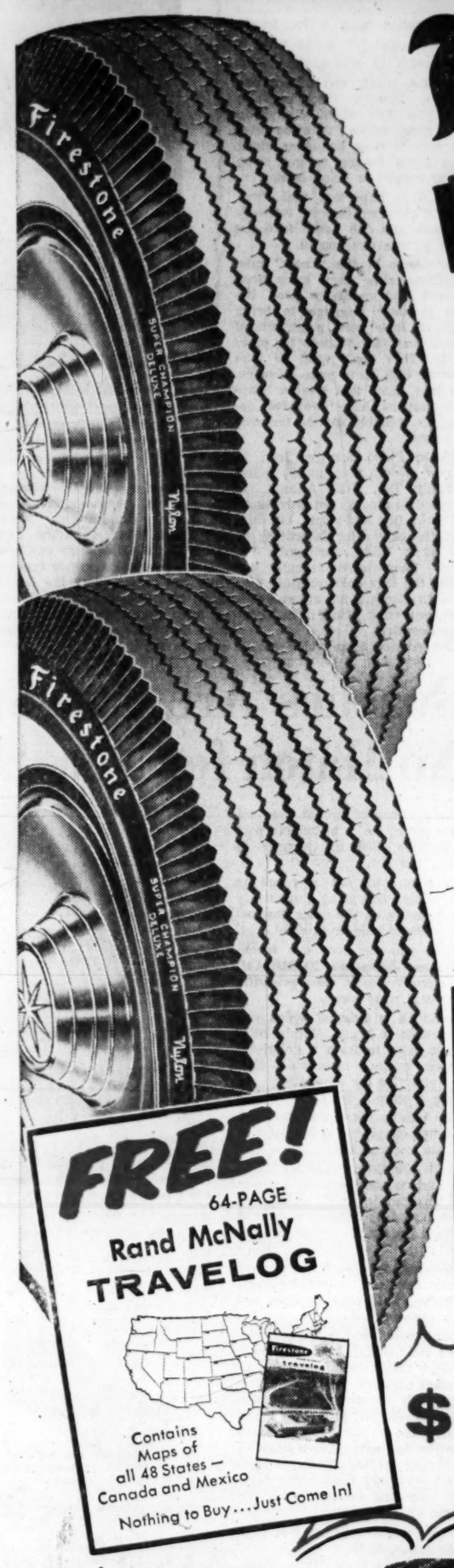

Firestone NYLON

De Luxe Super Champions

19.95

Size 6.70-15 Blackwall
Plus tax and recappable tire

- Tested and proved safe at speeds far in excess of normal highway travel.
- Resists heat build-up and "body fatigue" even after hours of continuous driving.
- Virtually immune to the rough punishment of rocks, ruts, bumps and chuck holes.
- Nationwide Lifetime Guarantee—see us for details.

ALL SIZES ON SALE NOW!

	TUBE-TYPE		TUBELESS	
SIZE	Blackwall*	Whitewall*	Blackwall*	Whitewall*
6.70-15	19.95	24.50	22.55	27.65
7.10-15	22.15	27.10	24.75	30.30
7.60-15	24.25	29.65	27.10	33.25
8.00-15	—	—	—	36.95
6.00-16	18.30	—	—	—

*Plus tax and recappable tire

FREE! 64-PAGE Rand McNally TRAVELOG

Contains Maps of all 48 States — Canada and Mexico

Nothing to Buy... Just Come In!

$1.00 down Puts Any Firestone Tire On Your Car

Truckers save too, on **FIRESTONE TRANSPORTS**

Size 6.00-16

19.95 Plus tax and recappable tire

TERMS As low as **2.00** per week

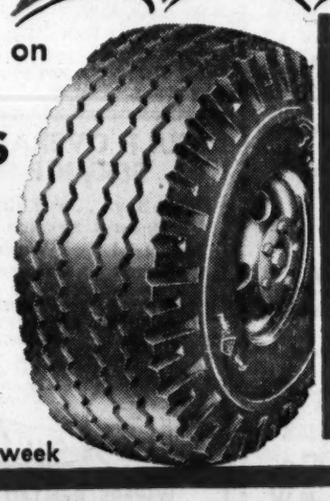

Big savings on **FIRESTONE CHAMPION Rayon Tires**

11.95* SIZE 6.00-16

SIZE 6.70-15 **12.95***

SIZE 7.10-15 **14.40***

*Plus tax and recappable tire

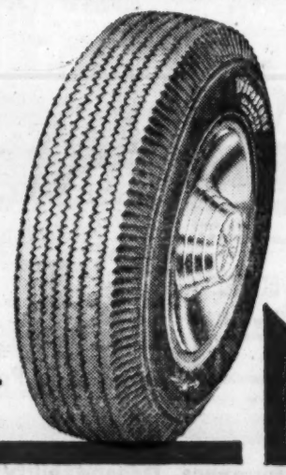

Firestone STORES

PEACHTREE AND 11TH — TR. 6-0711
SPRING AND BAKER — JA. 2-8628
3013 PEACHTREE ROAD — CE. 3-4401
121 CENTRAL AVE., S.W. — Between Ala. & Hunter—JA. 5-3475
718 PONCE DE LEON, N. E. — TR. 6-5176
IVY AND DECATUR STS., S.W. — JA. 4-4642
140 COURTLAND ST., N. E. — JA. 3-7566
Gordon St. at W. W'hall, S.W. — PL. 3-4112
208 PONCE DE LEON — DECATUR—DR. 7-1746
1401 ROSWELL STREET — MARIETTA
109 N. EAST POINT ST. — EAST POINT—PO. 6-3645
301 PONCE DE LEON, N. E. — TR. 2-9258
789 W. PEACHTREE, N. W. — TR. 6-9331
1711 PEACHTREE, N. W. — TR. 4-2684
1539 PIEDMONT AVE., N. E. — TR. 6-2931

Associated Press Wirephoto

NATION'S WEATHER—NEW YORK, June 30—Scattered showers or thundershowers are due Monday in the Rockies, central plains, Florida and most of the area from Missouri southward to the Gulf and eastward to the Atlantic. The rest of the nation will have generally fair weather. Pennsylvania and southern New Jersey will be warmer, but elsewhere there will be little temperature change.

Guns Fell 5 At Cuban Peace Rally

SANTIAGO, Cuba, June 30 (UP)—A running gun battle on the outskirts of the city killed five persons and wounded three others today.

The violence broke out while a government orator at a "peace rally" in the heart of the city was calling on the political opposition to abandon violence as a political weapon.

Two soldiers patroling in a jeep were killed and a third was wounded by a group of unidentified civilians in a stolen car.

A police car intercepted the fleeing assailants and three of them were killed in the ensuing gun battle. Two bystanders, including a seven-year-old boy, were wounded.

There were no incidents reported at the rally itself as troops armed with automatic weapons patrolled the city to keep rebel sympathizers from wrecking it.

Some 5,000 government supporters thronged Cespedes Park in this capital of rebellious Oriente Province. The atmosphere was tense from two previous nights of bomb explosions and arson.

No Bomb, Hotel Replies to Report Of Dallas Police

DALLAS, Ttx., June 30 (AP)—The Dallas police department reported tonight that a bomb had been found in the Statler-Hilton Hotel. But the hotel immediately denied it.

Asst. Manager J. Williams said there was nothing to the report. He said the hotel had been thoroughly searched and that no bomb was found.

"The report was probably made by someone mentally unbalanced," Williams said.

Williams said the report that a bomb was in the hotel was made to the hotel by telephone. He said he didn't know who took the call.

"We have to take all precautions," Williams said.

Police dispatcher Sgt. Wilson F. Warren said he understood the report came from a Negro porter who told officers a bomb was discovered in the ballroom.

Geo. Wade Dies; Industrialist, 74

OSTERVILLE, Mass., June 30 (AP)—George Garretson Wade, 74, Cleveland, Ohio, industrialist, died unexpectedly last night while attending a dance at the Wianno Country Club.

Dr. Robert Wells said death was due to coronary thrombosis.

Wade and his wife, Irene, had been vacationing at this Cape Cod summer resort with a Cleveland neighbor, John P. McWilliams.

Wade was a 1904 graduate of Yale University.

Chebithes To Speak At Hellenic Banquet

V. I. Chebithes, past supreme president of the Order of Ahepa, will be guest speaker at the district Ahepa and national Eleon convention banquet Monday night at the Hellenic Center.

MORTUARY

MRS. WILLIAM COOK

Funeral services for Mrs. William (Lula Cindie) Cook, 73, of 2574 Boulderview Dr., SE, who died Saturday in a private hospital, will be held 1 p.m. Tuesday in the Prospect Methodist Church, Lawrenceville. The Rev. Willis Moore will officiate. Burial will be in the churchyard.

LODGE NOTICES

The regular convocation of Center Hill Chapter No. 83, R.A.M., will be held this (Monday) evening at 8 o'clock. Mark Master and Past Master degrees will be conferred.
J. L. DANIELL, H.P.
F. B. HARRISON, Sec'y.

A called communication of Morningside Lodge No. 295, F.&A.M., will be held this (Monday) evening at 7:30 o'clock in banquet hall of Grace Methodist Church, 458 Ponce de Leon Ave., NE. By special dispensation, a SUMMONS MEETINGS.
W. S. BARLOW, W.M.
STEVE C. McGARITY, Sec'y.

LEGAL NOTICE

I have made application to the Aldermanic Board for a Beer Package and Wine license at 184 McDonough Blvd., SE. Hearing to be held by Police Committee July 10, 7:30 p.m., 175 Decatur St., SE.
MRS. LOLA HORNSBY.

WEATHER

ATLANTA—One year ago today, July 2, 1956: High 88. Low 72.

SUN AND MOON FOR TODAY
Sun rises 5:31 a.m.; sets 7:52 p.m.
Moon rises 9:48 a.m.; sets 10:42 p.m.

TIDES (SAVANNAH RIVER ENT.)
10:34 a.m.: High 7.2; 10:54 p.m.: High 7.8; 4:34 a.m.: Low —0.8; 4:55 p.m.: Low —0.7.

WASHINGTON, June 30 (AP)—Weather Bureau report of temperature and rainfall for the 24 hours ending 7 p.m. for selected areas:

	H.	L.	R.		W.	L.	R.
Alpena	69	57	.00	Knoxville	84	75	.23
Amarillo	102	69	.00	Little Rck	87	75	.06
Ashville	82	64	.00	L. Angles	78	65	.00
Atl. Cty	86	68	.00	Louisville	85	71	.00
Birmhm	88	75	.00	Memphis	85	69	1.64
Bismarck	84	55	.00	Meridian	78	65	.00
Boise	89	57	.00	Miami	88	79	.57
Boston	85	69	.17	Milwaukee	78	61	.00
Buffalo	72	62	.01	M.-St. P.	80	62	.00
Burlgton	69	58	.41	Mobile	92	75	.00
C. Hat.	87	75	.03	Montgmry	89	76	.00
Charlestn	91	79	.00	Montreal	66	61	.19
Charlotte	92	74	.00	N. Orlens	93	77	.00
Chattnoga	87	75	.26	New York	79	67	.00
Chicago	80	68	.00	Norfolk	95	71	.34
Cincinnati	83	69	.00	Phildelpha	84	68	.00
Columbus	83	63	.00	Phoenix	104	79	.00
Denver	88	59	.00	Pittsburgh	77	60	.03
D. Mones	91	64	.00	Ptld. Me.	80	62	.00
Detroit	80	62	.00	Richmond	89	67	.00
Duluth	73	54	.00	St. Louis	88	68	.00
Fresno	92	62	.00	S. Antnio	96	80	.00
Galvestn	89	81	.00	S. Frncsco	70	57	.00
Houston	91	77	.00	Savannah	90	77	.00
Indnaplis	83	65	.01	Seattle	68	49	.00
Jackville	95	77	.00	Tampa	90	79	.00
Kanss Cty	88	71	1.03	Washngtn	89	65	.22
Key West	92	82	.00	Wilmton	92	75	.00

U.S. Balloons Cross Pacific For Weather

WASHINGTON, June 30 (AP)—The Navy, in an operation reminiscent of Japan's World War II efforts to send "fire balloons" across the Pacific, today began daily transpacific launchings of giant weather balloons.

The Navy's new project is designed to span even greater distances than the Japanese incendiary balloons, some of which reached the United States and sparked forest fires in the Northwest. The Navy balloons are designed to travel all the way from Japan to the North American continent and on to Europe, if desired.

Special radios in the gondolas of the balloons will transmit weather data from vast reaches over the open sea.

Weather experts will try to forecast the course of each balloon in advance so a timing apparatus can be preset to destroy the drifting weather station over open water. The Navy doesn't want them coming down in populated areas because each fully equipped balloon will weigh 675 pounds.

Filled with helium, the balloons are 40 feet in diameter.

Anit-U.S. Rioters To Be Arrested, Japanese Warn

TACHIKAWA, Japan, June 30 (AP). Japanese police warned anti-American demonstrators here today they will be arrested if they try again to obstruct U. S. air traffic.

Landowners and leftists who object to extension of the runway at the air base here erected three tall poles at the end of the runway Friday. eJt pilots claimed they were a hazard and police pulled them down yesterday after routing 50 Japanese leftists guarding them.

There were no arrests then, but police said "further serious obstructions" would result in arrests under a law against harassing air traffic. The penalty is two years in prison.

STATE DEATHS

William Dewey Cooke of Savannah. Funeral was Sunday.

Marvin Wilson, 43, of Savannah. Funeral was Friday.

Mrs. S. J. Foster, 83, of Jackson. Funeral will be at 4 p.m. Monday.

Mrs. M. E. Perdue, 84, of Jackson. Funeral was Friday.

Mrs. Jessie Brown Taylor, 72, native of Cordele. Funeral was Friday.

Mrs. E. S. Pursell, 57, of Hogansville. Funeral will be at 3 p.m. Monday.

Mrs. Alice Patillo, 91, formerly of Sparta. Funeral was Thursday.

Ray A. Stewart, 69, of Statesboro. Funeral was Saturday.

Mrs. Della Mae Lovvorn of Carrolton. Funeral was Sunday.

Paul Allen Hadaway, 82, of Athens. Funeral was Friday.

James S. Young, 77, of Elbert County. Funeral will be at 11 a.m. Tuesday.

John C. Fortson, 52, of Elberton. Funeral will be at 4 p.m. Monday.

OBITUARIES

Mrs. M. E. Perdue

JACKSON, June 30 — Funeral services for Mrs. Marshall E. Perdue, 84, who died at her home in Jackson Friday, were held Saturday in the Jackson Methodist Church. Burial was in the Jackson City Cemetery.

The former Miss Miranda Heath, Mrs. Perdue was a native of Butts County and member of the Jackson Methodist Church.

Survivors are three daughters, Mrs. A. E. Evett, Mrs. D. D. Estes, and Mrs. Claude Watters, Jackson; five sisters, Mrs. Nannie Wells, Monticello; Mrs. W. F. Edalgo, Nashville, Ga.; Mrs. Stewart Nelson, Jackson; Mrs. Oscar O'Neal, Atlanta, and Mrs. Dan Chambers, Mobile, Ala.; one brother, John L. Heath, Jackson; five grandchildren and five great-grandchildren.

John C. Fortson

ELBERTON, June 30 — John Chandler Fortson, 52, died Saturday in Emory Hospital, Atlanta, following six weeks' illness.

He was a justice of the peace in Elbert County and a member of the Dewy Rose Baptist Church. He was a lifelong resident of Elbert County and was on the board of governors of the Elberton Moose Lodge and was a member of the Elberton BPOE No. 1100.

Mr. Fortson was active in politics and formerly served on the city council.

Surviving are his wife, Mrs. Annie Ruth Parham Fortson; four sons, Marion, Wayne, Don and Jack Fortson, all of Elberton; four daughters, Mrs. Gene Cornell and Mrs. Bert Barger, both of Elberton; Mrs. Macy Miles, Atlanta, and Miss Dottie Fortson, Elberton; three brothers, Ralph E. and Jim Tom Fortson, both of Elberton, and Everett Fortson, Savannah; two sisters, Mrs. Mattie Lou Hendrix, Atlanta, and Mrs. Ralph Webb, Elberton, and three grandchildren.

Funeral services will be held at 4 p.m. Monday in the Dewy Rose Baptist Church. Burial will be in the church cemetery with Hicks Funeral Home in charge.

Mrs. Lola W. Roberts

Mrs. Lola Wilson Roberts, of 3203 Oakdale Rd., Hapeville, died Sunday at her home.

A native of Mountain City, Tenn., she had lived in the Atlanta area 35 years. She was a member of the Atlanta First Christian Church.

Funeral services will be held at 3 p.m. Tuesday at the Hapeville First Christian Church. The Rev. J. M. Allgood Sr. will officiate. Burial will be in Roseland Park Cemetery.

Surviving are her husband, Prof. Frank Roberts; daughters, Mrs. R. F. Parham, Atlanta; Mrs. J. H. Bolton, Hapeville; sisters, Mrs. Emma Lynch, Tampa, Fla.; Mrs. E. C. Lacy, Hopkinsville, Ky., and brother, Roy D. Wilson, Mountain City, Tenn.

Rev. H. A. White

The Rev. Horace Alex White, 62, of 1675 DeFoor Ave., SW, died Saturday at his residence.

Born in Loganville, the Rev. White had lived in Atlanta 35 years. Employed by Rushton Co at the time of his death, he was a member of Northside Park Baptist Church and the Veterans of Foreign Wars.

Funeral services will be held 3 p.m. Monday in the Northside Park Baptist Church, the Rev. Thomas W. Haygood officiating. Burial will be in Crest Lawn Memorial Park.

Surviving are his wife; daughter, Mrs. J. E. Gorman, and sons, Paul T. White and Arthur B. White, all of Atlanta; sister, Mrs. L. F. Stephens, Loganville, and brothers, J. Wiley White, Loganville, and Louis White, Atlanta.

Ernest Blizzard

Ernest Eugene Blizzard, 52, of 1102 Cascade Ave., SW, died Sunday in a private hospital.

Born in Pitts, Mr. Blizzard had resided in Atlanta 27 years. He was employed by the ABC Railroad for 23 years and at the time of his death was maintenance of equipment accountant.

Surviving are his wife, Mrs. Willie Belle L. Blizzard; daughter, Mrs. J. Clyde Aycock Jr., Greenville, S.C.; son, G. V. Blizzard, Wilmington, N.C.; mother, Mrs. Mary Emma Blizzard, Fitzgerald; brothers, Oscar Blizzard, Miami, Fla., and W. S. Blizzard, Fitzgerald; sisters, Miss Alma Blizzard and Mrs. Homer C. Brown, both of Fitzgerald.

Funeral arrangements will be announced by Frank B. Lownes and Son.

H. F. duBignon Dies; Glynn Clerk Of Court 54 Years

BRUNSWICK, June 30 (AP)—Harry F. duBignon, who established one of the nation's longest records of public service in an elective office, died yesterday. He was 89.

He retired in 1952 after 54 years in office as clerk of the Glynn County Superior Court.

DuBignon was a member of the family that sold Jekyll Island to wealthy Easterners before the turn of the century.

He left no survivors. Funeral services will be held at 10:30 a.m. tomorrow at the St. Francis Xavier Catholic Church.

Lon C. Carter

Lon C. Carter, of 496 Shannon Dr., SW, died Sunday in a private hospital following a long illness.

A retired trolley operator, he had lived in Atlanta for 40 years.

Born in Douglas County, he was a member of the Capital View Methodist Church.

He is survived by his wife, Mrs. Sudie James Carter, and sister, Mrs. Hugh L. Tidwell, Lithia Springs.

Funeral arrangements will be announced by H. M. Patterson & Son.

Raymond M. Maxson

Raymond M. Maxson, 52, of 26 Spence Ave., NE, died Sunday after a heart attack suffered while he was at his work as an electrician. He was connected with the Kraft Cheese plant.

Mr. Maxson had lived in Atlanta 44 years. He was a member of the White Oak Hills Baptist Church, Decatur, and was past president of the Friendship Bible Class there.

He was past master of the Kirkwood Lodge No. 548, a member of the Arab Temple Shrine, and a 32nd degree Mason.

Surviving are his wife, Mrs. Ruth Baughan Maxson, daughters, Mrs. M. Warren Bolton, Decatur, and Mrs. R. M. McMillan, Valley Stream, N.Y., and sister, Mrs. W. E. Burke, Daytona, Fla.

Thomas L. Dobbs

Thomas Lawson Dobbs, 83, of 734 McDonough Blvd., SE, died Sunday in a private hospital.

A retired grocer, Mr. Dobbs had resided in Atlanta 35 years. Born in Newton County, he was a member of the Shiloh Methodist Church, Almand.

Survivors are his sons, P. E. Dobbs and C. L. Dobbs; daughters, Mrs. C. A. White and Mrs. Fred L. Brown, all of Atlanta; and brothers, G. F. Dobbs, Atlanta; R. L. Dobbs, J. L. Dobbs, D. T. Dobbs, and C. T. Dobbs, all of Almand.

Funeral arrangements will be announced by J. Austin Dillon Company.

Dr. Morgan, Leader at Macon, Dies

MACON, June 30 (AP)—Dr. William T. Morgan, 93, retired pharmacist and banker, former city official and long-time member of the Bibb Board of Education, died Saturday night in a hospital here.

At one time assistant superintendent of Macon Hospital and treasurer of the Macon Federation of Trades, Dr. Morgan was believed to be the oldest pharmacist in the state.

His 48½ years of service on the local board of education surpassed that of any other member in the history of the organization. He retired from the board 15 years ago.

Private funeral services for Dr. Morgan, alderman with many city administrations, will be held at 5 p.m. Monday at the graveside in Rose Hill Cemetery.

Dr. Morgan was acting mayor during the 1890's. He served as mayor pro-tem and chairman of the finance committee and was a member of the city's fire committee.

BankerM.E.Sisk, Greensboro, Dies

Constitution State News Service

GREENSBORO, Ga., June 30—M. E. Sisk, 75, retired Greensboro banker and former state bank examiner, died here Sunday.

Funeral services will be held at the residence at 3 p.m. Monday.

Mr. Sisk, whose mother, Mrs. J. L. Sisk of Atlanta, is 104, was a retired cashier of the Bank of Greensboro.

Also surviving are his wife; a son, Edgar A. Sisk, Greensboro; a daughter, Mrs. R. E. Callaway, Washington, Ga.; two sisters, Misses Elma and Evie Sisk, both of Atlanta, and two brothers, Dr. I. R. Sisk, Madison, Wis., and B. H. Sisk, Nashville, Tenn.

Former Wife Of Eden Dies

LONDON, June 30 (AP) — Mrs. Beatrice Eden, ex-wife of former Prime Minister Sir Anthony Eden, died in a sanitarium yesterday after a long illness. She was 51.

The Edens were married in 1923. They were divorced in 1950. Mrs. Eden lived in New York from 1948 to 1956.

DEATHS IN NATION

NEW YORK, June 30—R. Adm. William Bartlett Fletcher, 95, retired, the oldest graduate of flag rank of the U.S. Naval Academy, in the Naval Hospital at St. Albans, Queens.

TRENTON, N.J.—Miss Marguerite Galloway, 60, supervisor of field services for the last 10 years at the Bureau of Assistance, division of welfare, state department of institutions and agencies, while dining at the home of friends.

NEW HAVEN, Conn.—Arthur R. Griswold, 72, former advertising and public relations man.

YONKERS, N.Y.—Edward F. O'Neill, 54, a salesman and member of the board of visitors of the New York State Home for Girls at Hodson.

Mrs. Ellen Thompson

Mrs. Joseph (Ellen) Thompson, 81, of 217 15th St., NW, died Sunday in a private hospital.

Graveside services will be held 11 a.m. Tuesday in Crest Lawn Memorial Park. The Rev. Robert G. Riegel will officiate.

Surviving are her husband, Joseph Thompson, and sisters, Mrs. Alice Bradley, Miami, Fla., and Mrs. Clara Loomes, Leicester, England.

Mrs. Tillie Becker

Mrs. Tillie Becker of 1261 Lanier Boulevard, NE, died Saturday at her home. She was 84 years old.

Born in Russia, Mrs. Becker had lived here most of her life.

Funeral services will be held in Brooklyn, N.Y. Burial will be in Lebanon Cemetery in Brooklyn.

She is survived by a daughter, Mrs. Annette (Nettie) Siegal, of Atlanta, and a son, Henry Becker, of Brooklyn.

FUNERAL NOTICES

Asherbranner, Mr. L. T.
Barrett, Miss Dorothy McCamy
Becker, Mrs. Tillie
Blizzard, Mr. Ernest Eugene
Carter, Mr. Lon C.
Cook, Mrs. William (Lula Cindie)
Dobbs, Mr. Thomas Lawson
Garnto, Mrs. Marcus
Handley, Mrs. Nannie Lou
Kilgore, Mrs. W. M. (Katie)
Knight, Mr. James Lamar
Maxson, Mr. Raymond M.
McCain, Mrs. A. A. (Lizzie Chance)
Melton, Mrs. Ethan A.
Ray, Mrs. William E.
Rice, Mrs. James Allen
Roberts, Mrs. Lola Wilson
Scroggins, Mrs. Jessie Porter
Sisk, Mr. Meva Edgar
Thompson, Mrs. Joseph (Ellen)
Wisner, Mr. Willard Albert Sr
White, Rev. Horace Alex
York, Mrs. Annie
Young, Master Ronnie

ROBERTS — Mrs. Lola Wilson Roberts, 3203 Oakdale Rd., Hapeville, died at the residence Sunday. She is survived by her husband, Prof. Frank Roberts; two daughters, Mrs. R. F. Parham, Atlanta; Mrs. J. Herbert Bolton, Hapeville; two sisters, Mrs. Emma Lynch, Tampa, Fla.; Mrs. E. C. Lacy, Hopkinsville, Ky.; one brother, Mr. Roy D. Wilson, Mountain City, Tenn.; four grandsons, several nieces and nephews. Funeral services will be held Tuesday, at 3 p.m., from the Hapeville First Christian Church with remains placed in state at 2 o'clock. Rev. J. M. Allgood Sr. will officiate. Interment, Roseland Cemetery. Pallbearers selected will assemble at the church at 2:45. Mitchell Funeral Chapel.

DOBBS—Mr. Thomas Lawson Dobbs died Sunday evening in a private hospital. Survived by two sons, Messrs. C. L. and P. E. Dobbs; two daughters, Mrs. C. A. White, Mrs. Fred L. Brown, and five brothers, Messrs. G. F., R. L., J. L., D. T. and C. T. Dobbs; eight grandchildren and 11 great-grandchildren, several nieces and nephews. Funeral arrangements will be announced later by J. Austin Dillon Co.

WISNER—Mr. Willard Albert Wisner Sr. of Arley, Ala., died Sunday at a private hospital in Atlanta. He is survived by his wife; two sons, Mr. Collins Wisner, Mr. Willard Albert Wisner Jr.; three daughters, Mrs. R. C. Carpenter, Mrs. Myrtle Robinson, Arley, Ala.; Mrs. W. H. Lewis. Funeral arrangements will be announced later by J. Austin Dillon Co.

YORK — Mrs. Annie York, of 22 Hunnicutt St., NW, passed away Sunday at a local hospital. She is survived by son, Mr. Edwin York; sister, Miss Lula Maston; brother, Mr. William Maston Jr. Funeral arrangements will be announced by Frank B. Lowndes & Son, (formerly Awtry and Lowndes), new location 310 14th St., NW.

BECKER—The remains of **Mrs. Tillie Becker**, of 1261 Lanier Blvd., NE, were carried Sunday evening to Brooklyn, N.Y. for funeral services and interment. She is survived by daughter, Mrs. Annette (Nettie) Siegel, Atlanta; son, Mr. Harry Becker, Brooklyn, N.Y., and two grandchildren. Henry M. Blanchard & Son.

MAXSON—Mr. Raymond M. Maxson, of 26 Spence St., NE, Atlanta, died Sunday morning. He is survived by his wife and two daughters, Mrs. M. Warren Bolton, Decatur; Mrs. R. M. McMillan of Valley Stream, N.Y.; sister, Mrs. W. E. Burke, Daytona, Fla., and four grandchildren. A. S. Turner & Son.

FUNERAL NOTICES

ASHERBRANNER— The friends and relatives of Mr. and Mrs. L. T. Asherbranner, Mr. and Mrs. Buford L. Asherbranner, Mr. and Mrs. Virlyn E. Asherbranner, Mr. and Mrs. Merlin McWhorter of Alpharetta; Mr. and Mrs. Leonard Walker, Dallas, Ga.; Mr. and Mrs. Walter Asherbranner; Madisonville, Ky.; Mr. and Mrs. George Asherbranner, Mrs. William H. Asherbranner, Hartesville, Ala.; Miss Winnie Asherbranner, Decatur, Ala.; Mrs. Edna Townson, Falkville, Ala., are invited to attend the funeral of **Mr. L. T. Asherbranner** Tuesday afternoon at two o'clock from The Alpharetta Methodist Church, Rev. Tommie Henderson, Rev. J. K. Brown officiating. The grandsons, and sons-in-law will serve as pallbearers. The remains are in state at our chapel. Interment, Alpharetta cemetery. Roswell Store Funeral Home.

RAY—Funeral services for **Mrs. William E. Ray**, age 73, of Almon, Ga., will be held Tuesday morning, July 2, at 10:30 o'clock from The Shiloah Methodist Church, Almon, Ga.. Rev. Howard Collins will officiate. Interment, Salem Camp Ground Cemetery. She is survived by her husband, Mr. William E. Ray; three daughters, Mrs. I. Collins, Conyers; Mrs. Bryan Elliott, Newborn, Ga.; Mrs. Z. E. Jinks, Miami, Fla.; one brother, Prof. E. L. Ficquett, Oxford, Ga.; one sister, Mrs. L. E. Flanagan, Conyers, Ga.; four grandchildren and two great-grandchildren. Remains will lie in state at the church from 9:30 o'clock until funeral hour. Harry L. White Funeral Home, Conyers, Ga.

KNIGHT — Mr. James Lamar Knight, age 20 of Social Circle Ga., died June 29, 1957. Surviving are his parents, Mr. and Mrs. Hulon Knight; grandparents, Mr. and Mrs. J. N. Knight all of Social Circle, Ga. Funeral services will be conducted Tuesday, July 2, at 4 p.m. from The First Baptist Church, Rev. Ben Stone, Rev. C. W. Howard officiating. The following will serve as pallbearers and meet at the residence at 3 p.m.: Messrs. Odell Knight, Melton Knight, Pat Knight, Robert Knight, Ralph Harper and Charles Conner. Interment Social Circle City Cemetery. Williams-Smith Funeral Home, Monroe, Ga.

SISK—The friends and relatives of Mr. and Mrs. Meva Edgar Sisk and Mr. and Mrs. Edgar A. Sisk of Greensboro, Ga.; Mr. and Mrs. Robert E. Callaway, Washington, Ga.; Mrs. John L. Sisk, Miss Elma Sisk and Miss Evie Sisk of Atlanta, Ga.; Mr. Bighman H. Sisk, Nashville, Tenn.; Mr. Ira R. Sisk, Madison, Wis., are invited to attend the funeral services of **Mr. Meva Edgar Sisk** Monday July 1, 1957 at 3 p.m. at the residence, Rev. Jack W. Nichols and Rev. W. M. Barnett officiating. Interment City Cemetery. J. H. McCommons Funeral Home, Greensboro, Ga.

THOMPSON — Funeral services for **Mrs. Joseph (Ellen) Thompson**, of 217 15th St., NW, will be held Tuesday morning, July 2, 1957, at 11 o'clock, at the graveside Crestlawn Memorial Park. Rev. Robert G. Riegel will officiate. Pallbearers will meet at the chapel of Henry M. Blanchard & Son at 10:15 o'clock. She is survived by her husband; two sisters, Mrs. Alice Bradley, Miami, Fla.; Mrs. Clara Loomes, Leicester, England; niece, Mrs. Gladys Krueger, Miami, Fla. The cortege will leave the funeral home at 10:15.

BARRETT—Miss Dorothy McCamy Barrett, age 54, passed away at her home, 706 Greenwood Dr., in Dalton Sunday morning at 5 o'clock. She is survived by mother, Mrs. Mary Barrett, Dalton; two brothers, Mr. Joe Barrett, Dalton, and Mr. Robbin Barrett of Columbus, Ga.; several nieces and nephews also survive. Funeral services will be held Monday afternoon at four o'clock from the First Methodist Church in Dalton, with the Rev. Delma Hagood officiating. Interment will be in West Hill cemetery. With Love Funeral Home in charge.

HANDLEY—Mrs. Nannie Lou Handley, of Atlanta died June 30, 1957. Survivors are sister, Mrs. Lizzie Hirsch, Orlando, Fla., and several cousins. Funeral services will be held today, July 1, 1957, at 5:30 p.m. at the Hopewell Methodist Church, Tyrone, Ga. Interment Churchyard. Louie E. Jones Funeral Home.

FUNERAL NOTICES

McCAIN—Mrs. A. A. (Lizzie Chance) McCain died Saturday night. Surviving are her husband; three sons, Mr. E. W. McCain, Decatur, Ga.; Mr. D. E. McCain, Acworth, Ga.; Mr. W. B. McCain, Akron, Ohio; four daughters, Mrs. E. R. McGee, Carrollton, Ga.; Mrs. Loyd Wester, Mrs. H. E. Hamil, Temple, Ga.; Mrs. H. J. Oldham, Oak Ridge, Tenn.; 10 grandchildren; 11 great-grandchildren; two sisters, Mrs. M. E. V. Spence, Carrollton, Ga.; Mrs. Wiley McCain, Chamblee, Ga.; two brothers, Mr. J. W. Chance, Winter Haven, Fla.; Mr. C. C. Chance, Bremen, Ga. Funeral services will be held Monday, July 1, at 3 p.m. from the Bethel Baptist Church, Rev. E. J. Cain and Rev. Claude Huckeba officiating. The body will lie in state at the church from 2 p.m. until the funeral hour. Interment Asbury Cemetery. Martin & Hightower Funeral Home, Carrollton, Ga.

SCROGGINS—Mrs. Jessie Porter Scroggins of Austell passed away Saturday night. She is survived by her husband, Mr. P. E. Scroggins Sr.; two daughters, Sue and Deborah Jean Scroggins; one son, Mr. P. E. Scroggins Jr.; parents, Mr. and Mrs. J. C. Porter, Blue Ridge, Ga.; five brothers, Mr. Cleston Porter, Smyrna; Mr. J. W. Porter, Mr. Leonard Porter, Mr. Bobby Porter, all of Austell; Mr. Earl J. Porter, Fayette, Ala.; four sisters, Mrs. Ruby Newton, Austell; Miss Louise Porter, Mrs. Ivan Setzer, Blue Ridge, Ga.; Mrs. Clinton Danner, Knoxville, Tenn.; several nieces and nephews. Funeral services will be held July 1, 1957, at 3 o'clock at Mableton Church of God, with the remains placed in state at 2 o'clock. Rev. B. J. Moffett will officiate. Interment, Davis Cemetery. Pallbearers selected please meet at 1:30 at Roy Davis Funeral Home in Austell.

WHITE — The friends and relatives of Rev. and Mrs. Horace Alex White, Mr. and Mrs. J. E. Gorman, Mr. and Mrs. Paul T. White, Mr. Arthur B. White, Mr. and Mrs. L. F. Stephens, Mr. and Mrs. J. Wiley White, Mr. Lewis White and the grandchildren are invited to attend the funeral of **Rev. Horace Alex White** today (Monday) at 3 o'clock from the Northside Park Baptist Church, Rev. Thomas W. Hagood will officiate. Interment will be in Crest Lawn Memorial Park. The following gentlemen will serve as pallbearers and meet at the church at 2:45: Mr. J. V. Herndon, Mr. J. B. Williams, Mr. D. L. Strickland, Mr. T. Lee Williams, Mr. Phillip Massey and Mr. C. E. Taylor. The remains will lie in state at the church from 2 o'clock until funeral hour. J. Allen Couch & Son.

COOK—The friends and relatives of Mr. and Mrs. William Cook, Mr. and Mrs. B. A. Meeks, Mr. and Mrs. W. E. Cook, Mrs. Jewel Dobson, Mrs. Lorine Thompson, Mrs. Eva Smith, Mrs. Ineal Hollaway, Mr. and Mrs. Elmber Cook, Mr. Lawton Cook, Mr. Berry Samples, 19 grandchildren, 14 great-grandchildren are invited to attend the funeral of **Mrs. William (Lula Cindie) Cook**, Tuesday, July 2, 1957, at 1 p.m. from Prospect Methodist Church, Lawrenceville, Ga. Rev. Willis Moore will officiate. Interment, churchyard. Grandsons will act as pallbearers and will meet at the church at 12:45 p.m. The remains will lie in state at the church from 12 noon until funeral hour. (Florist 10 a.m., 2574 Boulder View Drive, SE). J. Austin Dillon Co.

KILGORE—Funeral services for **Mrs. W. M. (Katie) Kilgore**, age 62, of Conyers, Ga., will be held Tuesday afternoon, July 2, at 4 o'clock from the Conyers Baptist Church. Rev. Girod Cole will officiate. Interment, East view Cemetery. She is survived by one son, Mr. Johnny C. Kilgore, Conyers, Ga.; one daughter, Mrs. Mattie Pear Jones, Scottdale, Ga.; one brother, Mr. Joseph B. Byrd, San Antonio, Tex.; one half-brother, Mr. Walter Makison, Gainesville, Ga.; one sister, Mrs. C. M. Williams, College Park, Ga., and 12 grandchildren. Harry L. White Funeral Home, Conyers, Ga.

MELTON—Mrs. Ethan A. Melton, passed away at her residence in Lawrenceville, June 30, 1957. She is survived by four daughters, Mrs. Sam Fields, Mrs. Floyd Cafer, Mrs. Larry Bowman, Miss Gippie Melton; one sister, Miss Essie Craig. Funeral arrangements will be announced later by F. T. Sammon Funeral Home, Lawrenceville.

FUNERAL NOTICES

RICE—The friends and relatives of Mrs. James Allen Rice, Elberton, Ga.; Mr. and Mrs. Walter Wansley, Mr. and Mrs. Tom Faulkner, Mr. and Mrs. L. N. Vaughn Jr., Mr. and Mrs. Dewey Rice, Mr. and Mrs. Frank Rice, Mr. and Mrs. John Rice, all of Elberton; Mrs. Frances Rice Combest, of Dublin, Ga.; Rev. and Mrs. Dan Rice, Hampton, Ga.; Mrs. T. R. Lovern, Newnan, Ga.; Mrs. Ophelia Attaway, of Atlanta; Mrs. T. Y. Lovern Sr., Richmond, Va.; Miss Ruby Daniel, of Elberton; the grandchildren and great-grandchildren, are invited to attend the funeral of **Mrs. James Allen Rice** Tuesday morning, July 2, 1957, at 11 o'clock, from Eliam Methodist Church in Elbert County. The Rev. Alfred Hanner and the Rev. T. Y. Lovern Jr. will officiate. Interment will be in the Fortsonia Cemetery in Elbert County. Martin Funeral Home, Elberton, Ga. in charge.

BLIZZARD—Mr. Ernest Eugene Blizzard of 1102 Cascade Ave., S.W. passed away Sunday. Surviving are his wife, Mrs. Willie Belle L. Blizzard; daughter, Mrs. J. Clyde Aycock Jr., Greenville, S.C.; son, Mr. G. V. Blizzard, Wilmington, N. C.; mother, Mrs. Mary Emma Blizzard, Fitzgerald, Ga.; brothers, Mr. Oscar Blizzard, Miami, Fla.; Mr. W. S. Blizzard; sisters, Miss Alma Blizzard, Mrs. Homer C. Brown, Fitzgerald, Ga.; 2 grandchildren and several nieces and nephews. Funeral arrangements will be announced by Frank B. Lowndes & Son, (formerly Awtry & Lowndes). New location 310 14th St., N.W.

YOUNG—Funeral services for **Master Ronnie Young**, age 6, of Milstead, Ga., will be held this (Monday) afternoon at 2 o'clock from the Milstead Baptist Church. Rev. Frank Clay and Rev. B. F. Stone will officiate. Interment, East View Cemetery. He is survived by his parents, Mr. and Mrs. Lewis Young; one brother, Anthony Young; two sisters, Ann and Kathryn Young; grandfather, Mr. Otis Peek; grandmother, Mrs. J. C. Young Sr., great-grandmother, Mrs. A. C. Giles. Harry L. White Funeral Home, Conyers, Ga.

SPRING HILL
H. M. Patterson & Son

GARNTO — Funeral services for **Mrs. Marcus Garnto** will be held Monday, July 1, 1957, at 10:30 o'clock at Sacred Heart Church, Rev. Father F. M. Perry officiating. Interment, Westview.

CARTER—Mr. Lon C. of 496 Shannon Dr., SW died June 30, 1957. Surviving are his wife; sister, Mrs. Hugh L. Tidwell, Lithia Springs, Ga., several nieces and nephews.

IN MEMORIAM

In memory of our beloved mother, Mrs. Fannie Miller, who left us one year ago, July 1, 1956. While she lies in peaceful sleep, her memory we shall always keep.
CHILDREN.

The Finest in Flowers
COLLEGE PARK FLORIST
PO. 7-3683 PO. 1-3987

WYATT MEMORIALS DR. 8-2583
BRONZE • GRANITE • MARBLE

AMERICAN MONUMENT CO.
871 Lee St., S. W. PLaza 8-4300
Booklet Mailed Upon Request

Professional Ethics
Transformed Into
Professional Services
Ambulance
J. Austin Dillon Co.
FUNERAL DIRECTORS
498-502-508 Pryor Street, S.W.
MUrray 8-4680-81-82

Say it with Flowers
Weinstock's
CE. 7-9261

(COLORED)

SIMMONS—Mrs. Jimmie Lou Simmons, formerly of 1040 Oakland Dr. Friends and relatives of Deacon and Mrs. Alvin Hightower, Mr. Charlie Clauds and Mrs. Katie Anderson of Cincinnati, Ohio; Mrs. Cosby Bridges and family, Mrs. Annie Perkins, Miss Allie Landrum, Mrs. Helen Neal Landrum are invited to attend the funeral of **Mrs. Jimmie Lou Simmons** Tuesday, July 2, at 11 a.m. from our Chapel. Rev. J. R. Lovett and Rev. W. L. Few officiating. Interment, family lot in South View Cemetery. McDay Funeral Home, 171 Auburn Ave.

(COLORED)
IN MEMORIAM

In loving memory of my husband, Mr. Willard L. Roberts, who departed this life July 1, 1955. You will always be remembered.
MRS. MAE C. ROBERTS.

(COLORED)

SPEARMAN—Mrs. Sallie Spearman of 452 Whitehall Ter., SW. The friends and relatives of Mrs. Lula DeFoor, two daughters, one son and several nieces and nephews are invited to attend the funeral of **Mrs. Sallie Spearman** Tuesday, July 2, 1957, at 2 p.m., from the chapel, Rev. C. Johnson officiating. Interment, Chestnut Hill Cemetery. Hanley's Bell Street Funeral Home.

VELLNER—Miss Betty Jean Vellner of Washington St., Barnesville, Ga., passed June 30, 1957. Funeral announced later. Wright & Son, Barnesville, Ga.

(COLORED)

WILLIAMS — Mrs. Willie Bell Lovelace Williams of Rear 352 Houston St., NE, the wife of Mr. Percy L. Williams, passed at the residence. Funeral arrangements announced later. Hanley's Bell Street Funeral Home.

CLARK—Mr. John Clark of 468 Whitehall Ter., SW, passed June 30, 1957 at the residence. Funeral announced later. Sellers Bros.

PITTMAN—Mrs. Ruth Pittman of Forsyth, Ga., passed June 30, 1957. Funeral announced later. Wright & Son, Forsyth.

(COLORED)

SHEPHERD—Mr. Alonzo Shepherd of RFD 2, Dallas, Ga., husband of Mrs. Rubena Shepherd, died at Harris Memorial Hospital June 30. Arrangements announced later by Hines Funeral Home, 218 Blvd., NE.

HOOD—Mrs. Lula Hood, Rte. 1, Jonesboro, Ga., passed June 29 at her residence. Funeral announced later. Trimier, McDonough, Ga.

OWENS — Mr. (Cutts) Lewis Owens, formerly of 928 Smith St., SW, passed suddenly June 30, in Conyers, Ga. Funeral announced later. Sellers Bros.

$50,000 Cache Is Bared In Late Shoplifter's Home

BERKELEY, Calif., June 30 (AP)—Nearly $50,000 in cash and jewelry was found hidden in a home once owned by an eccentric Berkeley widow and convicted shoplifter. The discovery was disclosed last night.

Mr. and Mrs. Ernest Gray said they found the treasure—$44,000 in currency and about $14,000 worth of jewelry—in a recessed light fixture in the kitchen of the one-story home at 2060 McGee Ave. It was formerly owned by Mrs. Frances Mathews who, before her death at 78 last year, compiled a 30-year record for shoplifting.

Mrs. Mathews, a tiny woman who served a prison sentence from 1920 to 1923 for theft, was arrested the last time in 1953 and paid a $100 fine for stealing a pound of butter.

Gray, owner of a mimeographing firm, turned the cache over to Jerome Sapiro, attorney for Mrs. Mathews' estate. Sapiro said that after routine probate proceedings, the money and valuables will be turned over to Guide Dogs for the Blind, the agency to which his client left her entire estate, originally valued at $50,000.

Six months after Mrs. Mathews' death, $16,000 in cash was found in her home when it was being cleaned prior to its sale at auction.

Knox Hutchinson Dies; Agriculture Official, Teacher

MURFREESBORO, Tenn., June 30 (AP)—Knox Hutchinson, 62, assistant U. S. secretary of agriculture from 1949 to 1953, died at his home here today of cancer.

Hutchinson, a Democrat, was engaged in agricultural education before entering active farming in 1936.

He was president of the Tennessee Rural Electric Cooperative Assn. from 1935 to 1939 and served as a Tennessee state senator in 1939-40.

A native of Fayetteville, Tenn., Hutchinson taught vocational agriculture in Davidson County Central High School, Nashville, from 1919 to 1927. He was director of agricultural education at Murfreesboro State Teachers College from 1927 to 1936.

1 of 10 Found Alive After Fall From Mountain

PONTRESINA, Switzerland, June 30 (AP)—A search party reached the foot of a precipice of Piz Palu Mountain today and found one man alive of 10 Italian mountain climbers who fell from the summit yesterday. Mountainwise guides called his survival a miracle.

Five bodies were found. The remaining four members of the mountain-climbing party were still missing, and believed dead under tons of snow, ice and rocks.

Police had held no hope that any of the 10 could survive their 2,000-foot fall from the summit of 14,000-foot Piz Palu. They called the accident one of the worst in years in the Swiss mountains.

But Sergio Basani was found with only minor injuries. He was hospitalized at nearby Samdedan.

The 10—all from Piacenza and members of the Italian Alpine Club—crashed from the summit when a ridge of snow gave way under their feet. Two women in the party were among those whose bodies were found.

Kishi Sees New Era in Ties to U.S.

TOKYO, Monday, July 1 (AP) — Prime Minister Nobusuke Kishi returned to Japan from Washington today after launching what he called a new era of U. S.-Japanese relations.

The conservative Prime Minister was given a cheering reception by 5,000 Japanese waving Japanese and an occasional U. S. flag. Kishi stepped off the plane smiling.

He described his Washington talks as very successful and said they "laid the basic foundation . . . and direction" for future relations.

Thee Prime Minister said that at no time during his Washington talks was there any discussion of the United States bringing atomic weapons to American bases in Japan.

He added that the United States recognizes Japan's fervent desire to outlaw nuclear weapons and is willing to participate eventually in a world-wide disarmament movement and in banning nuclear weapons.

Car Hits Puddle, Father Drowns With 5 Children

IRONTON, Mo., June 30 (AP)—A 36-year-old man and all five of his children drowned early today when their car hit a deep pool of water on the highway and plunged into a ditch filled even deeper with water from heavy rains.

Two persons, the mother and the driver of the car, escaped.

The dead were identified by the state highway patrol as Robert Clarence Kitchen Jr., 8; Newton, 7; Evelyn, 5; Thomas Ray, 3, and Dennis Ray, 1.

Mrs. Juanita Kitchen and Arthur Webster Wilson, 44, of Arcadia, Mo., were being treated for shock and exposure at Ironton Hospital.

The Kitchens were from Graniteville, Mo.

The Kitchens were fleeing their home because of rising water.

Writer To Speak

Constitution State News Service

BLUE RIDGE, June 30—Frank Wells, staff writer for The Atlanta Constitution, will speak to the Blue Ridge Kiwanis Club Monday night.

U.N. Survey Shows World Economy Still Expanding but Far Behind '55

By LINDESAY PARROTT
(Copyright 1957 by The New York Times Co.)

UNITED NATIONS, N. Y., June 30—The United Nations today drew a picture of a world economy, still expanding but lagging far behind 1955.

The pattern was laid out in the international organization's annual world economic survey, in which the 81-nation body attempts to survey world conditions and make forecasts for the following year. The survey is prepared by the U.N. Secretariat.

At least some of the lag in world economic advance, it was reported, was due to wage increases, which failed to balance an increase in production. Costs rose significantly in most countries, the report said, failing to balance increased sales. Credit restraints, imposed by many governments, did not reverse the trend.

PEIPING AND MOSCOW

Among the "centrally planned" countries, where economy is subject to government control, only the Soviet Union and Red China increased their national income figures more rapidly in 1956 than in the previous year, according to the U.N. economists.

In the Soviet Union in 1956 the report noted an increase in consumer goods and in individual consumption, despite the emphasis on heavy industry. Retail sales in Russia increased by 9 per cent over the previous year, paid wages by 7 per cent and peasant's income by 12 per cent, while prices in state stores remained approximately stable.

In Communist China, the U.N. economists said, there was a "very steep increase in the output of industry." China alone of the planned economy countries appeared able to fulfill its program.

SUEZ CANAL

The survey will be submitted to the U.N. Economic and Social Council. It reported that the blockade of the Suez Canal had caused less economic upset than generally had been expected.

"A number of difficulties" were caused, particularly among nations heavily interested in shipping and in backlogs of oil fuels. No thorough disruption of international economies resulted, however.

Trade by European countries with North America almost doubled during the year. As a result, dollar shortages again appeared. Various governments took measures to restrain uncontrolled imports, as a result. The report said, however, the governmental measures to hold economies in line had given little evidence that credit restraints could provide an adequate answer to the necessity of balancing trade.

Pastor Leaves Glenhaven for Carolina Post

The Rev. James Lewis Russell, pastor of the Glenhaven Presbyterian Church in the Glenwood section for the past two years, will leave Monday to become pastor of the First Presbyterian Church, Allendale, S.C.

The church held a congregational meeting Sunday and passed a resolution expressing appreciation for the Rev. Mr. Russell's work as the first pastor of the Glenhaven church.

The resolution said, in part, "Our love and good wishes go with him and this formal resolution attests our deep appreciation for his work in the Lord among us for the two years he has served as our first ordained minister."

Classified Section – Announcements – Services – Employment – Business Opportunities – Livestock – Merchandise – Rents – – Real Estate – Automotive, Etc.

TO PLACE YOUR WANT AD
Call JA. 3-3636

ANNOUNCEMENTS

Cemetery Lots and Crypts 6

4 GRAVE lots, in Westview, Section 37, lot 449, for $350 cash. PO. 1-5341.

Special Notices 8

IN ANSWERING HELP WANTED ADS WITH BOX NUMBERS, DO NOT SEND ORIGINALS OF VALUABLE PAPERS. COPIES WILL DO AS WELL.

Lost and Found 11

LOST — Brown leather wallet with important papers and money. Please call, return to Frederick Lill, 4542 Janice Cir. Reward. GL. 7-7525.

LOST at East Point swimming pool. University of Georgia senior ring class of 1957. Reward. Call PO. 7-5237.

LOST — German Shepherd puppy, female, black and brown. Vicinity Thomas Rd. Decatur. DR. 3-6852.

LOST IN Kress green worn wallet; please return personal papers. SY. 4-5063.

LOST—2 steers, No. 102 and No. 136; vicinity College Park. PO. 3-4841.

Nurseries and Baby Sitters 12

WILL care for 1 or 2 children in my home on Burdette Rd. off Old National Highway. Days. Fairburn 6124.

GENTLEMAN desires furnished room, private home, near Briarcliff Hotel. R. H., 54, Journal-Constitution.

WILL KEEP 1 or 2 small children a week. East Point vicinity. PL. 7-7545; PL. 5-0211.

WILL board child or infant in my home. MA. 2-4144.

Personals 13

CAMP HIGHLANDS
FOR BOYS-GIRLS—7 TO 16
Buck Creek Rd., Highlands, N.C.
HORSEBACK riding, swimming, hay rides, hikes, games, fun galore on beautiful mountain top. Elevation 4,400 ft. 6-week term, $180. 3-week term, $95. Write for free brochure. George W. Schuster, Director. Route 1, Highlands, N.C.

AUTO seat covers, $3.50 to $14.95. All cars. No phone orders. Keystone Mfg. Co., 444 Marietta St. NW.

NATIVE Paris lady teaches French conversation. Special summer rates. University references. TR. 2-8169.

VACANCIES in nice, clean, quiet Blair Nursing Home. Day and night nursing care. JA. 3-4440.

LOVELY rest home for elderly persons. Good food and care. Reasonable. HI. 3-7536.

COINS, STAMPS, Envelopes, Covers wanted. Saturn 758 Main Buffalo, NY.

PRIVATE lessons. Ballroom, dancing, organ and piano. Mrs. Dr. 7-7483.

SR-22 Filings—Best terms. RED TYLER & CO., GL. 7-7264.

LEARN to dance the Arthur Murray way. Studio 101 Carnegie Way.

CURTAINS, dresses expertly laundered. JA. 3-2867.

Business Personals 14

PAID BLOOD DONORS
LINDEN BRANCH BLOOD BANK
DONOR SCREENING 159 Forrest Ave. NE JA 3-1589 weekdays and Sundays mornings.

GEM STONES, rough cut. M. C. Thomas, 11½ Forsyth St. NW.

Dress Making—Tailoring 16

NORTHEAST—Plain sewing, alterations, styling reasonable prices. TR. 5-2367.

DRESSMAKING and ALTERATIONS. PL. 3-4633.

Slipcovers, Drapes, Curtains 18

THE FABRIC SHOP (Atlanta's largest) 18 years serving our customers. DECORATOR SERVICE — Select drapery fabrics in YOUR home.

SLIP COVERS cut in your home — Sofa and chair, labor price $15. Draperies made to your order $1 per panel, lined or unlined. Tremendous selection of fabrics. 141 Alabama St. SW (across from Rich's) MU 8-0712. JA 3-8469.

FREE DECORATOR SERVICE

DRAPERIES $1 per panel for labor (lined or unlined). Free estimates. Consultant brings samples and measures. We install build cornices.

FABRICS $1.98 to $3.98 yard.
HOME DRAPERY SHOPS
JA. 3-4495 JA. 5-6753

DRAPERIES, slip covers, cornice boards, upholstery. Beautiful selection of materials. Will bring samples to your home. Mrs. Evans. SE. 4-8727.

UPHOLSTERING — Draperies, cornices, slipcovers. Mr. Davis. TR. 4-3963.

DRAPERIES, cornices, slip covers. Mrs. Gill. PL. 3-6522; PL. 5-3852.

SLIP COVERS, 3 pieces, $16; draperies, $1 panel. TR. 6-5200.

BUSINESS DIRECTORY

Building—General Repairs

JA 3-8595
REMODELING
ADDITIONS—REPAIRS
GLASS JALOUSIES INSTALLED
FREE ESTIMATES
NO DOWN PAYMENT
1 TO 10 YEARS TO PAY
LOWEST PRICES IN CITY
Bank References Furnished
AAPEX CO., CONTR.
285 N. Highland Ave., NE
Workmen and Material Insured
JA. 3-8595
Nights, TR. 5-5729. Holidays

SPECIAL
ALL-STEEL CARPORT
$259
Commercial and Residential Remodeling
H. S. WATTS CO.
JA. 2-8620
Nights, MU. 8-6384

PIGS AND DUCKS AND GEESE, HOW THEY HURRY

When you use Classified Advertising to promote their sales. If you're trying to sell cows, ducks, horses or what have you, use Want Ads. Call JA. 3-3636, the ad-writer will help you write your ad to your best advantage.

Building—General Repairs

HOME REMODELING AT SENSIBLE PRICES
FREE WARRANTY BOND
Guarantees My Work
Complete Room Built $699
Get My Free Estimate on All Types of Remodeling
I Must Keep Work Ahead For My Men
NO DOWN PAYMENTS REQUIRED
1 TO 10 YEARS TO PAY
FIRST PAYMENT IN OCT.
MEMBERS OF THE HOME IMP. CONTRACTORS ASSN. OF ATLANTA, INC.
CALL . . . ABBOTT
TR. 6-6741, Day or Night

ADDITIONS—REPAIRS
ROOFS—SIDING
JALOUSIES—CONCRETE
YOUR CERTIFIED Johns-Manville Dealer
No Down Payment
First Payment in Sept.
Bank References and Guarantee
FREE ESTIMATES
Free Architectural Service
Lowest Bottom Prices
QUALITY WORK ONLY
ROBBINS HOME IMP.
40 Pryor St., SW
CALL JA. 4-7712
Nights, Weekends, TR. 2-0895

"TRY LEE AND SEE"
BUDGET PRICES
SAVE MONEY NOW
Quality Workmanship
ANY TYPE REPAIRS
ROOM ADDITIONS
ROOFING SIDING
PAINTING PLUMBING
PORCH ENCLOSURES
CONCRETE WORK
FREE ESTIMATES
First Payment August
Lee Home Improvement
JA. 4-1306, Any Time

REMODELING SPECIALIST
NO DOWN PAYMENT
1 TO 10 YEARS TO PAY
GLASS JALOUSIES ENCLOSURES
ROOMS ADDED PAINTING
ROOFING SIDING
PINE PANELING FLOOR TILE
MODERN KITCHENS BATHS
PATIOS DRIVEWAYS
FREE ESTIMATES
ALL WORKMEN, MATERIALS INSURED
TR. 5-6639
NIGHTS, TR. 2-6255
Wilson Contracting Co.
TRADE-MARK

NEW LOW PRICES ON
REMODELING—REPAIRING
NEW ROOMS $695—10x12
NEW ROOFS $149—Avg. Size
NO DOWN PAYMENT
TAKE 6 TO 120 DAYS BEFORE YOU START PAYING
FREE ESTIMATES
ACE HOME IMPR. CO.
JA 3-7718 ANY TIME

SUMMER SPECIALS
New Room . . $650
New Bath $450
New Roof $100
Enclosures . . . $500 Up
ALL TYPES REMODELING
FREE ESTIMATES
Parkway Home Improvement Co.
TR. 6-2034 Nights, TR. 2-4975

NO DOWN PAYMENT
1 to 15 Yrs. to Pay
IF we please you, tell others. If we don't, tell us.
Roofing Siding
Aluminum Screens — Plumbing
Painting — Tile Work
Room Additions Concrete Work
BRADBURY ROOFING & SIDING COMPANY
1342 Gordon St., SW
PL. 3-1643
Eves. or holidays, PL. 5-3093

IS YOUR HOME SICK IN NEED OF A TONIC?
FOR PAINTING—decorating, alterations, additions, repairs, gutters, drive ways, patios, carports, attic louvres, aluminum screens and awnings, fencing, foundations and underpinning. Call
GARNER & BUCHANAN, MA. 7-3613
LICENSED AND INSURED
FREE WRITTEN ESTIMATES

WE DO YOUR work at the most reasonable prices. Free estimates. We do not sublet our work, we do everything pertaining to your home from basement to roof, no down payment, easy terms. Sims General Contracting Co., 1194 N. Highland Ave., NE. TR. 4-8795.

NO CASH, easy payments, repairs on your home, additions, painting, concrete work, aluminum screens, gutters. Upright Roofing & Siding Co., PL. 8-5571; PL. 5-8666; DR. 2-7095.

DON'T TRADE
UNTIL you have our estimate. We give written guarantee. Sheppard Contr. Co. PL. 5-5006.

FREE ESTIMATES 35 years' experience carpentry, roofing, siding, guttering, masonry, cement work, painting and tile. Call day or night. PL. 8-1736.

ALL types of home repairs, roofing and siding. H. W. Armstrong Contracting Co., 1384 Gordon St. SW. PL. 3-0674, nights 3-0432.

GENERAL REPAIRS
LICENSED and insured. Call any time. MA. 7-0296.

LINOLEUM SPECIALTY
341-3 Peters St., SW JA. 5-4916-7

Building—General Repairs

CARPENTERING, repairs, concrete and masonry work. Roofing and siding. Free estimates. Call DR. 7-7530 after 5 o'clock.

ALL types repairs, roofing, siding; cement porches, driveways; painting. Call Johnny PO. 6-0492. PO. 7-1018.

CALL us or Reliable Workmen. Painters, Carpenters, Gen. Rormen. Anderson-McGriff Co. SY. 4-2471.

I SPECIALIZE in garages, rock walls, underpinnings, d'ways, repairs. Terms. Free est. Myrick, PL. 3-8987.

REMODELING — Jalousies, rooms, porch enclosure, screens. FHA terms. Call Hawkins, PL. 3-3346.

ALL TYPES general repairs. No job too small. We take all. For action call Jackson Bros., JA. 5-7172.

ALL TYPES building repairs. Experienced and reliable help. Free est. C. J. League, DR. 7-6969.

REMODELING — New additions. Terms to suit you. Call PL. 3-6435.

CARPENTRY, roofs, cement, brick, blocks, Gutters, screens. PO. 7-3559.

F. A. REECE Roofing & Siding Co., 581 Moreland Ave., SE. MA. 7-7777.

Air-Conditioning

NATIONAL HEATING & AIR COND. 642 Angier Ave.

Awnings and Screens

ALUMINUM screens, awnings, jalousies, porch enclosures. JA. 2-8321.

Carpenter Work

SONRAY BUILDERS
ALL TYPE building, large or small. Off. PO. 7-3623; home, PO. 6-1314.

PORCHES built or screened, garages built, general repairs. Estimates free. PL. 5-2020, day; PL. 3-7404.

PORCHES, steps, sills. All small jobs. Free estimate on all work. Reasonable. MA. 7-1463.

ALL TYPES repairs, new additions. Do our own work. Very reasonable. Mr. Griffin, DR. 3-0364.

GENERAL repairs, remodeling, cabinet work, carp. Lic. contractor. CE. 3-5540.

LOOK! Carpenter needs work, window cords, repairs. JA. 5-9925.

FIRST-CLASS carpenter. No job too large or too small. JA. 5-1295.

REMODELING from ground to roof. Reasonable. Dunn, TR. 6-7838.

FLANIGAN, repair man, good work by hr. or job. JA. 5-2856.

Cement Work—Waterproofing

DRIVES—BASEMENTS
Floors — Porches — Patios — Walks
Air-Equipment — Excavation
FHA TERMS. NO DOWN PAYMENT. FREE EST. BU. 9-5319.

FLAGSTONE PATIOS
WALKS. CONCRETE DRIVES
WOOD CE. 3-9494

ASPHALT driveways and parking areas. Reasonable prices. Resurfacing. Acme Driveway Co., DR. 8-1414; night, MU. 8-9505.

DRIVEWAYS, porches, walls, walks, basements, waterproofed. Painting, carpentry. J. G. Powell. DR. 8-5014.

JOE HUNT—GL. 7-3456
DRIVES, BSMT. BLOCKS, ETC. ASPHALT drives, parking areas, old cement drives resurfaced. TR. 6-0488.

WET BASEMENTS CORRECTED. W. G. (Bill) Lewis JA. 5-4879.

CONCRETE work, blocks, stoops, steps, rails, etc. Daniel, DR. 7-0016.

BRICK and block good workmanship. C. H. Martin, JA. 5-1597.

CONCRETE steps built. Reas. prices. Atlanta Const. Co., JA. 3-7317.

DRIVEWAYS, all types concrete work. After 6, DR. 8-3496.

Chimney—Furnace Repairs

CHIMNEYS REPAIRED
VACUUM CLEANED
ATLANTA VENT CO. JA. 3-7317

Floor Finishing

LINOLEUM counter tops, kitchen cabinets, ceramic and asphalt tiles. PO. 7-7798.

Painting—Papering—Floor Finishing
FIRST-CLASS WORK. SY. 4-6798.

TILE and floor finishing, old and new drs. E. E. Shaw. ME. 4-0345.

TILE AND FLOOR finishings. Guar. work. Bob Netherland. MA. 2-4246.

FLOOR and wall tile, inlaid linoleum expert installed. Est. dir. PO. 6-2157.

FLOOR sanding and finishing. Tile linoleum. Callaway, MA. 2-3031.

Floor and Wall Tile

FORMICA sink tops, kitchen and bath floor and wall tiles, inlaid linoleum. Perrow's Linoleum & Tile. DR. 7-9303.

Ceramic tile GL. 7-5485

Furniture Refinishing

RENEW furniture, repairing, refinishing. TV service. Upholstering. Home estimates, low rates. Quality work. BU. 9-2522.

Grading—Excavating

FILL DIRT, topsoil, shavings. Small grading jobs specialty. MA. 2-2908.

SMALL LOADER, bulldozer on track, hour, day, week. TR. 6-0488.

BULLDOZER WORK—NO JOB TOO SMALL. FREE EST. PL. 8-2721.

FRONT END LOADERS, Bulldozers, Scrapers, Clearing. CE. 7-5266.

Mowing

PINE NEEDLES, sawdust, wood soil. Deliver loads or bags. Also fix yards. CE. 3-7327.

GOOD rich black topsoil with or without Bermuda 6 yds. $12. Stone Mountain 9695.

SAND, saw dust, $8 per load. Soil, flagstone, rubble. MA. 7-0296.

FILL DIRT AND RICH TOPSOIL. MA. 7-2897 MA. 7-5832.

RICH topsoil, $2 per yard; 6-yard loads. Seagraves, BL. 5-0731.

BLACK WOODS SOIL—The best you can buy. CE. 3-7327.

FILL DIRT, rock dust, gravel motes, sawdust. PO. 1-6291.

Insulation

FACTORY to you direct. Lur-O-Lite Mfg. Co. JA. 5-4470.

Landscaping—Tree Service

COW MANURE
ROTTED PULVERIZED
Brownlee & Lively ME. 6-1697

HOLDEN TREE SERVICE
CALL ANY TIME. Expert removals. Refs. Free estimates. ME. 6-3159.

YARD plowing, grass planting, complete landscaping. Free estimate. JA. 4-6095.

SPECIALIZE in dangerous tree removal. Taylor Tree Serv. PL. 8-1706.

COMPLETE landscape service. Nothing down, 2 years to pay. MA. 7-3735.

COMPLETE landscaping, 2 years' experience. DR. 7-4988, day or night.

LANCASTER landscape and nursery lawns and shrubbery. MA. 7-9580.

TREE care and tree removal. South ern Cross Foresters. ME. 4-4227.

LANDSCAPING and tractor mowing. Reasonable rates. DR. 8-1963.

TOPSOIL, FILL DIRT, tractor work. Rotted sawdust. PL. 5-3218.

BLACK woods soil. Landscaping Flagstone. CE. 3-3017.

Mattress Renovating

FOR FIRST CLASS renovating call Empire Mattress Co. "The Old Reliable." MU. 8-2068.

Mirrors Resilvered

AUTO glass installed, mirrors resilvered. Atlanta Glass Co. MU. 8-4118.

Moving

MOVING — LOCAL AND LONG DISTANCE. REASONABLE RATES. STORAGE, PACKING AND CRATING. CLEAN, MODERN PADDED VANS. COURTEOUS HELP. FIREPROOF BUILDING. LOW INSURANCE RATES. FOR BEST IN SERVICE, CALL: CONSOLIDATED VAN & STG. CO. 231 NELSON ST., SW. JA. 1-1412.

VANS returning to Atlanta empty this week from Boston, Philadelphia, Washington, D.C.; Charlotte, Miami, Tampa, Montgomery, Nashville and Chattanooga. Want loads or part loads from these points or points en route. Attractive rates. JA. 2-6795. Suddath Moving & Storage Co.

DIAMOND MOVING
WE HAUL for less. Days, JA. 4-4537; Nights, PL. 3-1679.

ECONOMY moving and delivery service. Reasonable rates. JA. 3-9204.

LOW RATES — Beard Movers. Used furniture, TV bargain. JA. 5-1974.

FLANIGAN the Moving Man, Inc. has superior service. TR. 5-7781.

AT&D SERVICE. Low rates. TR. 2-9000. Hiram Hodges, Manager.

IN AND out-of-town moving. Reasonable. Smith, MU. 8-8336.

Painting

SPECIAL PRICES for June, July. Old wallpaper removed. Painting, papering. Interior, Exterior. 20 years' experience. Free estimates. White labor. Work guaranteed. Mr. Bulloch, MA. 2-2807; nights, MU. 8-3783.

PAINTING, interior and exterior work guaranteed. Clean, courteous painters. For free estimate call S. & M. Paint Contractors PO. 1-3373. If no answer call SY. 4-0976.

FREE ESTIMATES
INTERIOR and exterior painting. White, reliable veteran does own work. Guaranteed. D. J. Latham. Call JA. 3-4646, or BU. 9-5516.

OLD wallpaper removed: Interior, exterior painting. Experienced, white, sober labor. Very reasonable. Mr. Griffin, DR. 3-0364.

PAINTING Papering Floor Finishing. First-class work. SY. 4-6798.

HOUSE painting a specialty. White. Free est. J. T. Bell, TR. 5-4642.

WHITE reliable painters (non-drinkers). Free est. DR. 3-7022.

LET BROWN paint your office, store, home. Terms. PO. 1-0470.

PAINTING, repairing, cabinet work at its best. MA. 7-6024.

PAINTING and floor sanding. $10 up. JA. 4-6968.

Painting and Decorating

EXTERIOR and interior, all types. Licensed and insured contractor. Free estimates. Call anytime. MA. 7-0266.

INT. EXT. painting, papering, carpenter, cement plastering. Work guaranteed. TR. 2-4043.

VETERAN. Papering, painting. Lowest prices. Does own work. PO. 6-2377.

PAINTING, wallpapering, small repair jobs. Work guar. ME. 6-3159.

SPARE-TIME painting and papering. Work guaranteed. MA. 7-4039.

Painting and Papering

PAINTING, Kemtoning, $7 up. Papering, plastering. Work guaranteed. Free estimates. Houston. JA. 1-0058.

BACK IN business friends, after illness. Painting and papering. Harold Castleberry. DR. 7-4033, after 6 p.m.

DO YOU want the best in painting and wallpapering. Hugh W. Wright. JA. 4-0879 or DR. 3-1868.

PAPERING, painting, plastering. Kem-Tone. All work guaranteed. Jesse. JA. 3-6849.

CLEAN wall paper, painting. Work guaranteed. References. JA. 3-5413. Moses.

PAPERING, painting FHA terms. Call Hawkins PL. 3-3346.

RMS papered $10. Kem-Toned $5. Ptg. plast. Edith Webb, PL. 3-9984.

PAINTING and papering, all work guaranteed. Isaac Webb, PL. 3-0095.

PAPERING and painting, $9 room, up. White labor. MU. 8-3958.

Plastering

PLASTERING, stucco, carpentering, roofing, papering, painting. Reasonable. Guaranteed. Gaston. SY. 4-8721.

PLASTERING, stucco, small jobs specialty. Work guaranteed. PL. 5-2604.

EXPERT plaster repairing. Satisfaction guar. White workmen. DR. 7-9179.

Plumbing

NEED MONEY
FOR bathroom installations, new and old. We will arrange your FHA loan. Call for free info. TR. 6-0827, days; nites, ME. 4-3485.

Roofing and Guttering

ROOFS REPAIRED—Reroofing, siding, gutters cleaned, painted, repaired. J. H. KINARD ROOFING CO. PL. 3-8243. DAY OR NIGHT.

ROOF LEAKS STOPPED, $3 UP. John Rawlins, day-night. TR. 4-3000.

ROOFING, gutter work. Complete service. TR. 5-2775.

Repairing

COMPLETE remodeling, very best quality work. Low cash prices. Call night or day. C. H. Dyer. Contr. CE. 7-9992.

Septic Tanks

SEPTIC tanks cleaned, $15 and up. BL. 5-0731. Charles W. Seagraves Jr.

Tile

ALL TYPES OF TILE. CALL ANY TIME. MA. 7-0266.

Upholstering

FINE workmanship, extremely good prices, large selection of materials. Decorator service included. Free pickup and delivery service in greater Atlanta. For information call Maxine's, Inc., 3319 Peachtree Rd. CE. 7-6433.

EDUCATIONAL

Music and Dramatics 44

BEST classic and popular piano courses. J. M. Holmes, internationally known professor of piano. Downtown. JA. 2-6257.

Schools and Colleges 46

HIGH SCHOOL AT HOME
AMERICAN SCHOOL
60 YEARS OPERATION
OUR graduates have entered over 500 colleges. Write for free booklet. Dept. A, P. O. Box 394, North Side Station, Atlanta, Ga.

BEAUTY CULTURE. Full-time or part-time day class for shift workers. Call or write MOLER COLLEGE, 94½ Marietta St. JA. 5-3296.

EMPLOYMENT

Help Wanted—Male 47

NOTICE

ADDITIONAL Help Wanted ads are also published in the classified display columns in this section.

$50 PART-TIME
WE NEED men to work from 6:30 p.m. to 9:30 p.m. and ½ day every other Saturday. Must be 21, have transportation, be a resident of Atlanta area. If you can use $50 extra to supplement your income, apply to personnel office, Ward Industries Corp., 476 Luckie St., NW. Wednesday only, 7 p.m. sharp. No other time, please. Job aptitude test given to qualify.

Help Wanted—Male 47

ENGINEERS
ATLANTA firm desires to hire graduate engineer (I.E. or M.E.) as trainee for the position of Superintendent of Building and Machinery. Current Superintendent will retire next year.
POSITION includes responsibility for building maintenance, supervision of maintenance staff (including machinists and carpenters), maintenance and modification of large machinery installation (including air conditioning), and other related duties. Good chance for advancement into top management.
PRIOR EXPERIENCE in manufacturing and/or maintenance desirable, but will consider recent graduate who has finished military obligations. Those interested and qualified send a complete summary of education, experience, and background to S. G., 11, Journal-Constitution.

LOOKING FOR A JOB WITH A FUTURE?
DAVISON'S has openings for young men interested in retailing. Good salary. Excellent opportunity for advancement. All employe benefits.
APPLY
EMPLOYMENT OFFICE
DAVISON-PAXON CO.

PIPE SKETCHER Needed by DU PONT
TO WORK with group constructing new Silicon plant, near Brevard, N.C. Must be thoroughly familiar with industrial piping, drawings, and materials.
Must possess ability to take off material, and to make detail shop fabrication sketches from blueprints.
FOR further information address inquiries to K. P. Dolan, Box 632, Brevard, N.C., or phone Turner 26511 any weekday, 8 a.m. to 4:30 p.m.

AUTO MECHANIC
1ST-CLASS auto mechanic with previous experience on F800 Ford and GMC tractors. Top salary. Permanent job. Only those qualified need apply. Southern Wire & Iron, Inc., 4007 Old Stone Mountain Rd., Scottdale, Ga.

SALESMAN
NEED young married man to handle heavy correspondence. Some knowledge of Accounting and Credit experience helpful. Good salary, permanent job. Apply: Southern Wire & Iron, Inc., 4007 Old Stone Mountain Rd., Scottdale.

$86.22 PER WEEK
Guaranteed Salary
YOUNG men between ages 19-28 to work for large international chain organization, must be willing to work and must have neat appearance, must be able to converse easily and intelligently. Travel optional and transportation furnished if accepted. Phone for appointment. Mr. Munn, JA. 3-5449, between 9 a.m.-12.

$86.22 PER WEEK
Guaranteed Salary

Distributor Wanted
NATIONAL company with products in most major supermarkets in the Atlanta area offers excellent opportunity to an individual or company to take over an active business already established. You will need two trucks to operate this territory now. Your only other investment would consist of approximately $5,000 of inventory on guaranteed sale. This territory is already making an annual gross profit of over $20,000. If you have the money and are interested, please write D. W., 863, Journal-Constitution.

Salesman and Trainee
FOR 50-year-old national concern. Permanent, pleasant and profitable work, no out of town travel or night work. Retirement program. Must have car and need to earn in excess of $100 per week. $60 per week plus commission to start. Openings for experienced man and 2 sales trainees. Phone Mr. Smith, PL. 3-1179, Monday or Tuesday.

Help Wanted—Male 47

SPERRY
IN
GAINESVILLE, FLORIDA,
HAS
OPENINGS
FOR
TOOL DESIGNERS
DRAFTSMEN
MACHINISTS
TECHNICIANS
INSPECTORS
FOR PRECISION PARTS
TOP RATES
FULL BENEFITS
AIR-CONDITIONED PLANT
WRITE FOR APPLICATION
ALL INQUIRIES CONFIDENTIAL
SPERRY ELECTRONIC TUBE DIVISION
OF
SPERRY RAND CORP.
GAINESVILLE, FLA.

CAB DRIVERS
PAY EXCELLENT
Earnings Not Subject To Garnishment or Other Type of Legal Action
EACH DRIVER INSURED
AGE LIMITS, 25-55
DAY OR NIGHT SHIFT
ALL 1956 & 1957 CABS
RADIO CONTROLLED
APPLY IN PERSON ONLY
BLUE & GRAY CABS
366 Central Ave., SW

DEPT. MANAGER
TO TAKE over major Appliance Dept. Applicant should have previous experience in appliances and be willing to relocate outside Atlanta. Good salary with opportunity for advancement with reliable company. In reply state age, education, experience, salary expected, address and telephone number. M. K., 100, Journal-Constitution.

I WANT TO TALK
TO 8 men who are really ambitious in securing an increase in their income and having steady employment the year round. In other words, there are no lay-off periods and consistent income is income that really counts. It doesn't matter what your past employment has been, all we ask is that you be willing to study and learn as we teach you our work. Car necessary and you be willing to get along on $75 to $85 per week for the first 4 or 5 weeks while learning our appliance work. For interview, apply G. T. Watson, 1369 Spring St., NW. Mon. July 1st, 10 A.M. and 2 p.m. sharp. No other time.

COLLECTOR
DOWNTOWN Atlanta firm has position available for man, aged 35-50, handling current commercial accounts in the metropolitan area.
MUST be experienced either in commercial collections or sales and collections. Must have serviceable auto.
REPLY giving resume of experience, education and salary requirements to S. G., 119, Journal-Constitution.

GROCERY
WE NEED A CLEANCUT YOUNG MAN, 21 TO 25, WITH A REASONABLE EDUCATION. OUR WORKING CONDITIONS ARE EXCELLENT. NIGHT AND WEEKEND WORK, BUT SHORT HOURS. EXCELLENT STARTING SALARY FOR RIGHT MAN. APPLY IN PERSON. THE GENERAL STORE, 1983 HOWELL MILL RD.

FINANCE CAREER TRAINEE
ALERT and aggressive young man seeking to prove ability. Unlimited opportunity leading to secure future. Management goal in 36 mos. Salary and increases, attractive benefits. Must have car. Contact Mr. Nolan, 35 Auburn Ave., NE. JA. 4-2031.

ATTORNEY
LARGE national finance company has an immediate opening for an attorney. Investigation and analysis work should be a challenging beginning for a young man starting in the legal field. Permanently located in Macon or Columbus. APPLICANT must be licensed to practice law in Georgia. Could consider recent graduate planning to take bar examination.
REPLY giving history, education, salary expected, address and telephone number. C. D., 828, Journal-Constitution.

Help Wanted—Male 47

Russ Bramblet Ford
Atlanta's Newest Ford Dealer
NEEDS the following service department personnel immediately:
10 Automotive Mechanics
4 Truck Mechanics
1 Wheel Alignment Mechanic
2 Lubrication Mechanics
3 Service Porters
CALL ME. 6-4301 or see Art Houston, Service Manager, at 3878 Buford Hwy.

HOUSEHOLD APPLIANCE SERVICE AND REPAIR
SEVERAL excellent opportunities for men, 22-40, experienced in the installation, repair and servicing of refrigerators, deep freezers, washing machines, ranges, water heaters, etc. Excellent starting salary, regular advancement, many worthwhile employe benefits. Apply in person Monday through Friday.
Mail Order Employment Office
SEARS, ROEBUCK & CO.
675 PONCE DE LEON AVE., NE

INSTRUMENT MAN
FIRST-CLASS
MINIMUM of four years' industrial experience required. Must be well versed in pneumatic process control and measurement, trouble-shooting, controlled responses, and calibration and alignment of equipment. Good pay and benefits. Contact International Minerals & Chemical Corporation, Bonnie Chemical Plant, P. O. Box 539, Bartow, Florida.

ENGINEER
STRESS ANALYSTS
VIBRATION test engineers, knowledge analysis of airframe elements and assemblies, vibration test instrumentation.
TOP SALARIES
PLUS PER DIEM
For Interview In Atlanta
Send Detailed Resume To:
LEHIGH
ENGINEERING ASSOCIATES
370 7TH AVE., N.Y.C. 1, N.Y.

Yellow Cab Drivers
MUST BE sober, age 25-50, with no criminal record. Knowledge of city necessary.
APPLY: E. S. CHAPMAN, ROOM 9
345 Washington St., SW

WANTED
CONSTRUCTION FOREMEN
Pile-driver foremen for land and floating rigs.
Carpenter foremen.
Concrete foremen for dams, bridges and steam plants.
FIELD OFFICE MEN
WRITE giving age, experience past ten years and references.
Hardaway Contracting Company
P. O. Box 1360, Columbus, Ga.

Permanent Positions
PROGRESSIVE, expanding national retail and wholesale organization needs 1 salesman, inside selling, salary plus commission, age 21 to 45, neatness and aggressiveness essential; 1 collector, age 30 to 45, interesting contact work, preferably with pick-up truck. Liberal employe benefits, 20% discount on merchandise purchases. Call JA. 4-1765.

ASSISTANT MANAGER
HIGH school graduate, 23 to 30, experience necessary, interesting work leading to position as manager in one of our branch offices. National organization offering unlimited opportunity. Good salary and other benefits.
Quality Finance Co.
995 PEACHTREE ST., NE

SHIPPING CLERK
AGE 25-35 for varied duties in Shipping

Salesmen 49

BEVERAGE EQUIPMENT SALESMAN

MAN to sell pre-mix dispensing equipment to soft drink bottlers in North Carolina, South Carolina, Georgia, Alabama and Florida.

AUTOMOBILE required with car and travel expenses paid. Compensation will be salary and commission.

PREFER man 25-35 years old with experience selling in the soft drink field. Applicant selected will receive additional training in our Minneapolis factory.

INTERVIEWS will be arranged in the sales territory indicated above.

WRITE giving completed personal history, education background and work experience to

Personnel Director
THE CORNELIUS CO.
550 39th Avenue, NE
Minneapolis, Minnesota

AUTO SALESMEN
WE HAVE opening for three (3) salesmen in our new car department. If you are between the ages of 25 and 35 years, married, have high school education or equivalent, high morals and have had some selling experience, we would like to talk with you. We offer a guaranteed income, liberal commission, dealer-owned demonstrator, free group and hospitalization insurance. If you meet these qualifications this could be your chance to become connected with one of the Southeast's largest Ford dealers, with the opportunity to make up to $900 per month. Contact in person Ellis Murphy, between 6 p.m. and 7:30 p.m.

WADE MOTOR CO.
440 SPRING ST., NW

BRISTOL-MYERS CO.
MAKERS OF
BAN - BUFFERIN - IPANA - MUM
SAL HEPATICA - VITALIS
HAS OPENING FOR
JUNIOR SALES REPRESENTATIVE

MERCHANDISING and selling field. Age 21-30. Free to travel Southeastern states until assigned territory. Salary, expenses, car, insurance, retirement. Write complete information, schooling and experience. Please no phone calls.
WRITE W. C., 29, Journal-Constitution.

READ THIS
Book Salesmen
Pot and Pan Salesmen
Siding Salesmen
Sweeper Salesmen
Hospitalization Salesmen
IF YOU feel you are not making the money you have the ability to make and need, then I have a position for you. If you are selected from the other applicants you will be representing in the area one of the largest national concerns of its kind, backed by a national magazine and national advertising.

PLENTY OF LEADS
OWN good car, neat dresser. Interviews by appointment only. Call JA. 5-8424, ask for Mr. Needs.

For People Who Yearn For Money to Burn
FOR ONE who is very neat with a personality to compete, with self confidence you trust to be bondable a must, to have more than a bone, a car you must own. We would like to talk to you about an outstanding opportunity in sales work. Our well-developed training program makes experience unnecessary although it is helpful. No canvassing or soliciting involved. Our men are averaging from $500 month up. We are an established Atlanta Firm and looking for stable aggressive people to fill vacancies made possible due to expansion. Come to Ga. State Employment Service, Room 474, State Labor Bldg., 254 Washington St. Tuesday, July 2 between 9:30 and 1. Ask for Mr. Hopper.

Sales Representative
NATIONALLY known manufacturer has opening for salesman in established territory in Macon, Ga., and surrounding area. Age 25 to 35 with previous sales experience calling on drug, variety or grocery trade preferred. Salary, bonus, expenses and retirement plan. Own car or company car. Our representatives know of this ad. Phone Jack Williams, Hotel Dempsey, Macon, Ga., after 3 p.m. Sunday, June 30th, or any time Monday and Tuesday for appointment.

WANTED
HAVE opening for experienced furniture and appliance salesman, automobile necessary. Must have had experience in house to house selling. Good commission rates. Buice-Stroud Furniture Co., 309 Peters St., SW.

REPRESENTING AN established business in the heart of Atlanta. No traveling. Office supply and or shipping supply experience helpful. Write giving complete resume of business and personal history. Address Sales Department, P. O. Box 2, Atlanta, Ga. Replies confidential.

SALESMEN
CAN earn $90 to $100 week. Paid vacation, free insurance and other company benefits. Apply Dolly Madison Cake Co., 1199 Memorial Dr., 2664 Bankhead Highway, between the hours of 4-6 p.m.

MAN WANTED: Good Rawleigh business now open in S.W. Cobb Co. or Clayton. If willing to conduct Home Service business with good profits, see Fieldman W. B. Carter, Box 420, Griffin, Ga., or write immediately, Rawleigh's, Dept. GAF 320-45, Memphis, Tenn.

COTTON TEXTILE SALESMAN
TO REPRESENT large textile firm in Southeastern states out of Atlanta. Experience in cutting trades necessary. Salary and expenses. Send complete resume to Sales Manager, Kendall Mills, Walpole, Massachusetts.

SALESMAN FOR growing concern. Opportunities and earnings unlimited. Apply 1145 Peachtree St., NE, Room 1070, annex of the Miller Bldg. See Mr. West between 9-12 a.m.

$450 MONTH
NO canvassing, good opportunity for advancement. Must have care and be available immediately. Call TR. 4-6324 for interview.

WANTED—2 young men who are interested in making a career of selling. We will train you. Car necessary. Excellent earnings. JA. 5-1473.

INCREASE YOUR INCOME
YOU can earn $2 per hr. selling Rawleigh products full or part time. Apply 849 Bankhead, NW mornings.

$100 TO $300 week. Training, supervision and car funished. 349 Moreland Ave., SE. 8 a.m. sharp.

AAA WANTS SALESMAN
For Interview. Call TR. 5-7171.

Salespeople—Male, Fm. 49-A

ATTENTION TEACHERS
FOR
SUMMER WORK
AND
PART-TIME

FAST growing, new life insurance company, organized by prominent and well-known Ga. business and professional people.
OFFERS
GROUND-FLOOR opportunity for excellent earnings and stock options. Various territories throughout Ga. are now open.

A SOUND and complete training program will be given to those who qualify.

FOR FURTHER information or personal interview, write or see J. E. Clowdis, mgr., Ed. Dept., Suite 491, 195 P'tree St. Bldg., Atlanta.

Instruction—Male, Fm. 52

DO YOU WANT TO BE A SPECIALIST?
EARN up to $300 a month to start. Become a professional machine specialist in a field where there is almost no limit. Hold an executive position!

LEARN IBM ELECTRONIC MACHINES AT MASSEY
COMPLETE Office Training, Typing and IBM Key Punch Course in just 12 weeks.
YOU WILL RECEIVE:
1. Approved training
2. Massey Business College diploma
3. Lifetime free job placement
DAY OR NIGHT CLASSES
For your FREE CATALOG call
MASSEY KEY PUNCH SCHOOL
Automation Office Training School
A Division of MASSEY BUSINESS COLLEGE
615 Mortgage Guarantee Bldg.
CALL JA. 5 7876 NOW

Trade Schools—Male 53

EARN $10 day on job gotten you while learning. Diesel auto, body work, refg. m'chst. GI ap. 410 Ga. Sav. Bank, 11 to 4, except Saturday.

Help Wanted—Female 55

GIRLS

If You Are Looking For a Good Job At Good Pay With a Good Company—Come In and Investigate Opportunities In Telephone Work.

Employment Office
51 IVY ST., NE
SOUTHERN BELL TELEPHONE AND TELEGRAPH CO.

CLERICAL ASSISTANT

INTERESTING job with variety of duties for young lady, 20-30 yrs. of age, with initiative and ambition, interested in a business career.

APPLICANT must be good typist, have good English background with ability to spell, no shorthand required, capable of assuming responsibility.

PREFERENCE will be given applicant with some college training or previous business experience.

Liberty Mutual Insurance Co.
828 West Peachtree St., NW

EXCHANGE:

WE OFFER to exchange an annual starting salary of $4,000—for TOP SECRETARIAL SERVICE, on a 5-day week.

SALARY raises annually. Paid vacations, hospitalization and life insurance participation.

EXCELLENT working conditions. Air-conditioned offices.

APPLICANT must be experienced, highly capable and pleasant personality as part of job requires meeting and dealing with the public.

AGE 25 to 40—no older.

FOR appointment call Mr. Frank Clark at JA. 1-1694, Tuesday afternoon or Wednesday morning.

ALLAN-GRAYSON REALTY CO.
40 South Pryor St., SW
(Corner of Wall Street)

SECRETARY
TO
SALES MANAGER

SALES MANAGER of national service organization with headquarters in Atlanta seeks capable secretary who can handle correspondence and other office responsibilities. Must be fast, accurate typist, with good shorthand. Ample opportunity for advancement with progressive organization which provides all employe benefits. Salary will depend on the individual. For information, call Miss Gosset, TR. 5-4541, after 10 and before 4 through Wednesday.

STENOGRAPHER
AGE 25-35

EXPERIENCED — Some knowledge of credit dept. work preferable. Permanent position. 40 hr., 5-day week. employe benefits. Cafeteria in building. Call: Mrs. Chance, TR. 4-2721, Monday through Friday.

Westinghouse Electric Supply Company
1299 NORTHSIDE DR., NW

LOOKING FOR A JOB WITH A FUTURE?

DAVISON'S has openings for young ladies interested in retailing. Good salary. Excellent opportunity for advancement. All employee benefits.

APPLY
EMPLOYMENT OFFICE
DAVISON-PAXON CO.

SALESMEN are Journal-Constitution classified ads! To sell a saw or a sewing machine just call JA. 3-3636 for an ad writer.

Help Wanted—Female 55

SALESLADIES
AGE 24-38

WE TRAIN YOU FOR A SUCCESSFUL, INTERESTING SALES CAREER, INCLUDING STORE OPERATION, DISPLAY WORK AND GIFT WRAP.

5-DAY WEEK

$40 BEGINNING RATE FOR A 40-HOUR WEEK, PLUS $2 WEEKLY ACCUMULATIVE BONUS. HOLIDAY AND VACATION PAY. INSURANCE PLAN. EXCELLENT OPPORTUNITY FOR ADVANCEMENT.

WE HAVE FULL AND PART-TIME POSITIONS OPEN. APPLY AT OUR DOWNTOWN PEACHTREE STORE OR OUR NEW LOCATION AT BUFORD HIGHWAY AND NORTH DRUID HILLS RD.

Russell Stover Candies
145 PEACHTREE ST., NE

Westinghouse Electric Supply Company

HAS OPENING FOR
CLERK-TYPIST

18-35 HIGH SCHOOL or commercial graduate. Permanent position. 40-hr., 5-day week.

CALL: Mr. Guillebeau. TR. 4-2721. Mon. through Fri.

1299 NORTHSIDE DR., NW.

$300 PER MONTH
College Graduate, 1957
RECEPTIONIST
AND
SECRETARY
FOR
Financial Institution
Honor Student
Neat and Attractive
Experience Not Necessary
Know Shorthand Accurately
5-Day—40 Hrs.
ANSWER in own handwriting—describe self, experience and education. R. H., 75, Journal-Constitution.

TYPIST

MUST be fast typist and be familiar with general office work, also PBX relief. Good salary, permanent job, 5-day week. Air-conditioned office. Apply: Southern Wire & Iron, Inc., 4007 Old Stone Mountain Rd., Scottdale, Georgia.

Do You Like Variety

INTERESTING work, excellent earning opportunity, pleasant working conditions. Large, modern, air cond. Branch of national cosmetic co. Must be good typist with previous business experience. Salary commensurate with experience. Age 25 to 40. Call: Jay E. Davis, TR. 5-6481.

KEY PUNCH OPERATORS

TRAINING and experience helpful, not essential. Slight knowledge of typewriter keyboard and willingness to learn. H. S. graduates; 20-30. Apply Monday through Friday.

MAIL ORDER EMPLOYMENT OFC.
SEARS, ROEBUCK & CO.
675 Ponce de Leon Ave., NE

SECRETARY

EXCELLENT opportunity for experienced young lady, 22 to 45. Rapid, accurate, shorthand and typing required. Permanent, offering many worthwhile employe benefits. Apply in person, Monday through Friday.
MAIL ORDER EMPLOYMENT OFFICE
SEARS, ROEBUCK & CO.
675 Ponce de Leon Ave. NE

NATIONAL CONCERN

CLERK-TYPIST — General office work. Company benefits. Convenient location. Modern air-conditioned office. 5-day week. Golden opportunity for future advancement. Call: Mrs. Green, TR. 5-4295, 10 a.m. to 12 only, for interview.

TYPISTS

HIGH CHOOL graduates, 17-22, experience unnecessary. 40 w.p.m. positions available at our Jefferson Service Center near Bankhead and Ashby. Convenient to West Fulton graduates. Apply Monday through Friday.
Mail Order Employment Office
SEARS, ROEBUCK & CO.
675 Ponce de Leon Ave., NE

Bookkeeping Machine Operator
FOR manufacturing concern, located in SW Atlanta, prefer someone with previous bookkeeping machine experience, however would consider alert beginner with general knowledge of bookkeeping. New office building, fully air conditioned, excellent working conditions, many company benefits. For appointment call or write Delmar Cabinet Co., Inc., 2865 Gordon Rd., SW, SY. 4-1511

SECRETARY RECEPTIONIST
FOR DECATUR AREA
1-GIRL office, experience necessary. $250 per month starting salary. Age 21-30. Call JA. 4-7986, Miss Lassiter, for appointment and interview.

SECRETARIAL POSITION

PRIVATE secretary for industrial executive in Newnan, Ga. Excellent working conditions. Submit letter or application stating experience, schooling and personal information. W. B., 873, Journal-Constitution.

STENOGRAPHER
FOR manufacturing concern, located in SW Atlanta, must be efficient typist and able to take and transcribe notes accurately. Will consider alert beginner interested in permanent position. New office building fully air conditioned, excellent working conditions and many company benefits. For appointment call or write Delmar Cabinet Co., Inc., 2865 Gordon Rd., SW, SY. 4-1511.

SECRETARY
AGE 21-30
COLLEGE graduate preferred. Shorthand required. Call Mr. Vardaman, JA. 1-0720.
J. W. TINDALL & COMPANY
BONDS AND STOCKS
Fulton National Bank Building

INTERVIEWER—Attractive, 25-45; for pleasant out-of-door interviewing. Work to begin July 9. Hourly rate $1.50 plus carfare. Hours: 9:30 a.m. to 3:30 p.m., 5-day week, 5-hour day. Car helpful. Will interview applicants July 8. Write today giving telephone number to A. W., 885, Journal-Constitution.

CREDIT DEPT. MGR.
IF YOU have had retail credit and collection training or experience and are interested in making a career in that type of work, get in touch with us at once. A good position awaits you. See Mr. Eatmon Lerner Shops, 62 Whitehall St.

EXPERIENCED IBM KEY PUNCH OPERATOD, AGE 18-35, FOR EMPLOYMENT IN LARGE FIRE INSURANCE OFFICE. WRITE OFFICE MANAGER, HARTFORD FIRE INSURANCE COMPANY, BOX 1720, ATLANTA, STATING AGE AND EXPERIENCE, OR PHONE JA. 1-1341.

IN ANSWERING help wanted ads with box numbers do not send originals of valuable papers, copies will do as well.

Help Wanted—Female 55

DELTA AIRLINES
HAS. IMMED. OPENING
FOR typist and stenographers. 40-hr. week. Personnel benefits include pass privileges, paid vacations, group ins. and retirement.

APPLY in person to: Employment Supervisor, Delta Airlines, Atlanta Airport.

Key Punch Operators
SEVERAL experienced IBM Key Punch Operators. Salary dependent upon individual. Hrs. 8 to 5, Mon. through Fri. Apply in person or call JA. 4-1521 for appointment.
ANDERSON CLAYTON & CO.
494 Spring Street, NW

STENO-CLERK
FOR NATIONAL firm. Must have good shorthand ability. Pleasant personality and neat appearance essential. Age 19 to 35. Excellent working conditions and benefits. Call Mr. Nelson at TR. 2-5631.

Office and Order Clerk
NEEDED at once, lady, 20-35, experienced in office routine. 5½-day week. Very pleasant working conditions. Apply in person, 418 Capitol Ave., SE, from 9 till 10 a.m. and 2 till 3 p.m. only.

CREDIT DEPT. ASSISTANT
IF YOU are 21 or over with experience in the credit field or interested in this type of work, get in touch with us at once. A good job awaits you. See Mr. Eatmon, Lerner Shops, 62 Whitehall St.

SECRETARY — Experience shorthand, dictaphone, general office. Age 25-35 preferably married. Prefer resident Decatur area. Good starting salary, fringe benefits. Air-conditioned office. Please phone Mr. English, DR. 3-3093 Monday, for appointment.

PART-TIME WORK
YOUNG ladies, 18 to 45, telephone work. Mondays through Thursdays, 6 to 9 p.m.; Sat. 11 to 2 p.m. See Mrs. Nicely after 5 p.m. Monday, 585 Peachtree, Northeast.

STENOGRAPHER
FOR managers and salesmen. Shorthand 120 wpm., type 60 wpm. Some clerical duties. Usual employe benefits. Salary $350 month. P. O. Box 257, Station D, Atlanta.

COUNTER CLERK
LADY with ability to get along with people who is interested in a permanent job with or without sales experience, age 25-40. Apply in person, 2181 Peachtree Rd.

BILLING - TYPIST
NATIONAL steel concern needs good typist capable with figures; air-conditioned office, full employe benefits, 5-day week, Chamblee. Phone Mr. Dolan, GL. 7-6341.

Experienced Counter Girl
8 Hrs. Day, 6 Days Wk.
EVAN'S, INC.
790 Ponce de Leon Ave., NE

WANTED—Registered nurses for operating room and floor duty. Liberal salary and personnel benefits. Pleasant working conditions. Apply Director of Nurses, Phoebe Putney Memorial Hospital, Albany, Georgia

DRUG CLERK
MERIT DRUG STORE
1943 Peachtree Rd., NE

WANTED — White graduate nurse to do public health nursing on staff of Chatham County Health Department. For details, write Director of Public Health Nursing Service, 23 East Charlton Street, Savannah, Ga.

EXEC. SECRETARY
FOR SALES MGR., East Point location. Heavy responsibilities. Small office, air cond. 5 days. Phone PO. 7-8641, Mr. Cash, for appt.

CHAMBLEE AREA
HAS opening for steno clerk. 5-day week, free hospital and life insurance, good starting salary. Call R. O. Smith, GL. 7-5256.

STENO-SECRETARY
WITH experience in tax and accountant office. Give full details and salary expected. Write T. F., 27, Journal-Constitution.

YOUNG LADY, 20-30, for bookkeeping and light typing, 5½-day week, attractive salary and employe benefits. Apply Goodyear Service Store, 230 N. Main St., East Point, Ga. No phone calls.

Machine Bookkeeper
EXPERIENCED Remington Rand Operator, 5½-day week. Salary $250 to start, age to 35. Call Mr. Sharman, JA. 5-0681.

Waitresses—Curb Girls
NEAT, pleasant, over 21. Apply Cook'n Chicken, 738 Ponce de Leon Ave., NE. (No phone calls, please.)

WANTED — Registered nurse for doctor's office in East Point. Salary commensurate with ability, some evening and Sunday work. For appointment, call PO. 1-2166.

GIRL FRIDAY-BOOKKEEPER—Invoicing, billing, payroll, general ledger. Pleasant telephone voice. Reply in own handwriting, D. R., 154, Journal-Constitution.

MEDICAL SECRETARY
PLEASANT working conditions, salary open. Call Buckhead Clinic, 3451 P'tree, CE. 7-6363.

CASHIER
RESTAURANT experience, alert, attractive. Apply: Mammy's Shanty, 1480 Peachtree St.

STENO-GEN'L. OFC.
Air Force ROTC detachment at Ga. Tech. 5-day week. Call: TR. 4-6331, Ext. 397.

GA. TECH
SCHOOL of Physics needs secretary, age 24 to 55, 5-day. Write or phone TR. 4-6331, Ext. 408.

GOOD position open immediately in Buckhead area for mature secretary who is good with figures and can take dictation well and transcribe neatly. CE. 7-8661.

SECRETARY — 1-girl office, general insurance experience. Capable assuming complete responsibility. Good salary and working conditions. PL. 8-4674.

COMPANION to daughter, 6 years old, live in, assist in light housework, good home near Tucker, Ga. TR. 5-7008, after 9 a.m. weekdays. Mrs. Lashley.

WANTED—Counter girl for laundry and dry cleaning call office. Air-conditioned plant. DR. 3-7572. Druid Hills Laundry, 1224 South Oxford, Northeast.

ONE COST CLERK, 1 general clerk for modern manufacturing plant in Chattahoochee Industrial area. Call Office Manager, SY. 4-4401 8 a.m.—5 p.m.

WAITRESS wanted. Must be reliable and experienced in tray service, good working conditions. Apply 1851 Peachtree Rd. See Mr. Nikas or Mr. Criton.

"EX-CAREER GIRLS" for extra money doing temporary office work, see RUSSELL KELLY OFFICE SERV. 1001 Healy Bldg. MU. 8-8224

STENOS, TYPISTS, CLERKS
For Short-Term Assignments
JAMES PAIR OFFICE SERVICE
311 FORSYTH BLDG. JA. 5-5532

EXPERIENCED PBX operator, some typing necessary, 5½-day week. Insurance and retirement benefits. Phone JA. 3-7223 for appointment.

YOUNG GIRLS interested in earning money during summer months. Apply Mr. Conklin, 601 Healey Bldg.

WANTED—Cashier, credit experience preferred, typing not required, good starting salary, permanent position. Apply Robinson's, 87 Whitehall St.

CURB GIRLS for drive-in restaurant, night work. Salary and tips. Apply in person. Kingburger, Inc., 2160 Piedmont, NE.

MIDDLE-AGED woman to live in and care for 2 children. Salary and board. No. 472, 135 Memorial Dr., SE. TR. 4-3056.

MEDICAL TECHNICIAN for 3-doctor office in West End. Give full information in reply. J. T., 52, Journal-Constitution.

DRY CLEANING Checker. Must be experienced. Apply East Lake Cleaners, 3151 Glenwood Rd., Decatur, DR. 8-5784.

WOMEN (3) wanted to work evenings in downtown office. To apply call Mr. Potter, JA. 3-8808.

EXPERIENCED legal stenographer, any age. Salary open. Write S. G., 28, Journal-Constitution.

COMPETENT all-around cook for small restaurant near Naval Air Station. GL. 7-5447.

TEMPORARY office women. See us Monday at 1001 Healey Bldg., MU. 8-8224.

NEEDED — Stenographers, temp. work. 72 Eleventh St., NE. TR. 5-8674.

INTERESTED in employment? Apply RICH'S EMPLOYMENT OFC.

TEMP. typists, stenos with experience. 904 William-Oliver Bldg. JA. 4-4566.

HOUSEKEEPER — Live in. For particulars, call HE. 5-8288 after 5.

GIRL to help with housework; live in. PL. 3-3624.

Salesladies 55-A

PART-TIME SALESLADIES
READY-TO-WEAR
ALSO
LINGERIE, HOSE
AND SPORTSWEAR
MUST be thoroughly experienced. Salary and commission, 2 to 3 days a week, all year round. Apply California Shops, 10 Broad St.

Top Real Estate Agent
EXPERIENCED, capable woman with wide knowledge of north-side properties. Full time only. Call CE. 7-7511.
Royer & Jennings Rlty.

INTERESTING sales work for unencumbered saleslad ies. Automobile necessary. Training given. Apply Tuesday, July 2nd, at 609 Connally Dr., East Point.

Salesladies 55-A

BE A SUCCESS!
EARN $50 per week or more taking care of AVON customers in your neighborhood. Call TR. 2-8673.

Employment Ag'ncy—F'm'le 56

SOUTHERN EMPLOYMENT SERVICE

KEY PUNCH opr.	$300
GEN. OFC. Near Sears	225-255
FILE CLERK, 20-25	200
D'PHONE STENO	305
ACCT. SUPR., 35-45	Open
CLERK-TYPIST, exper.	245
TYPIST, 50-60 wpm.	240-260
TYPE AND RATE, Fire ins.	250 up
SECTY., SW.	303
STENO CLK., SW	275-300
D'PHONE OPR.	275
BEG. STENO.	225
CLERK-TYPIST	225
SEC'Y.	285
KEY PUNCH OPR.	265
JR. STENO.	325
TYPIST, statistical	300
BEGINNER STENO.	230
PAYROLL CLERK	250
COLLEGE GRAD., claims con.	Open
POLICY TYPIST	235
BEG. TYPIST	200
GEN. OFC.	235
FIGURE CLERK	240

ALSO OTHERS
ROOM 503
ONE PEACHTREE BLDG.
Across From P'tree Arcade

ACME EMPLOYMENT
Atlanta's Only Exclus. Woman's Acy.

FOOD Dispatcher, 25-40	$240-$260
SEC., exp., NE.	$275-$300
STENO.-Cashier, exp.	$225-$240
SEC.-Bkkper., Chamblee	$275
DICT. SEC., SE.	$240-$280
MACHINE Bkkper., NE.	$225-$240
PBX Typist, NE.	$200
FILE Clerks. (Co. pays fee.) 25-40	$200

For immediate results register with N. GAE DICKINSON MU. 8-7521
ACME EMPLOYMENT
1400 Fulton Nat. Bk. Bldg.

Pair Personnel Service
312 Forsyth Bldg. Downtown
3240 Peachtree Rd. Buckhead

HOOD EMPL. SERVICE, PO. 1-8837
129 Thompson, E. Point. V. Hood

NORRELL PERSONNEL SERVICE
1112 Healey Bldg. JA. 4-6821

HAYS PERSONNEL SERVICE
1101 Ga. Sav. Bk. Bl. JA. 3-6454

ROBERT JARRELL PERSONNEL
16 P'tree Arcade JA. 5-4533

DENTON PERSONNEL
430 Candler Bldg. JA. 5-6841

ALSOBROOK PERSONNEL
219 Healey Bldg. JA. 1-0951

PLAXICO PERSONNEL, TR. 4-7591

NATION WIDE, JA. 2-6112

DEAN PERSONNEL
516 Red Rock Bldg. JA. 5-3456

HELEN BAILEY
Suite 820 Forsyth Bldg.

MEDICAL PLACEMENT SERV.
15 Peachtree Pl., NW. TR. 4-6381.

COMPANIES PAY ALL FEES
Careers, 328 Healey Bl. JA. 4-6854

A&A EMPLOYMENT
303 Grand Theater Bldg., JA. 4-4930

WEST END EMPLOYMENT SERV.
847½ Gordon St., SW PL. 5-5759

EXECUTIVE SERVICE CORP.
Rm. 1716, 22 Marietta St. JA. 2-5430

ANDERSON PERSONNEL
101 Marietta St. Bldg. JA. 4-5678

Instructions—Female 58

SHORTHAND IN 6 WEEKS

REMEMBER THERE'S ONLY ONE
SPEEDWRITING
ABC SHORTHAND

YES, YOU CAN REALLY LEARN FAST, ACCURATE, EASY ABC SPEEDWRITING shorthand in just 6 weeks. Prepare yourself for a secretarial job paying $250 a month and up—in Civil Service and private industry.
IF YOU want to be SURE of your shorthand insist on Speedwriting.
NEW classes each week.
NO age limit.
SMALL tuition, take a year to pay.
LIFETIME free job placement service in over 400 cities. Lifetime free brush-up in over 400 cities.
FOR your FREE CATALOG, call, South's Largest Business School.
Massey Business College
170 PEACHTREE STREET
CALL JA. 5-7876 NOW

IF YOU REALLY WANT A JOB
BE A CLERK-TYPIST
IN 8 WEEKS
HUNDREDS of big companies in Atlanta call MASSEY BUSINESS COLLEGE for Clerk-Typist graduates. You will have your choice of top-paying jobs in just 8 weeks. Call TODAY — Start class on Monday—Day or night classes.
YOU WILL RECEIVE:
1. MASSEY Business College Diploma.
2. LIFETIME FREE job placement.
3. LIFETIME FREE Brush Up.
JUST 8 weeks training will pay you a good salary for the rest of your life. No High School Diploma required. All ages.
For your FREE CATALOG call
Massey Business College
170 PEACHTREE STREET
CA. JA. 5-7876 NOW

DO YOU LIKE PEOPLE?
THEN you'll LOVE Massey's famous PBX (switchboard) receptionist courses. Doctors, lawyers, businessmen need trained PBX receptionists for job paying up to $275 a month to start. There is no age limit and no high school diploma is required. Only at MASSEY will you receive:
1. Complete office training.
2. Instruction on 3 live boards.
3. Massey Business College diploma.
4. Free job placement service.
Call today and start your career at:
MASSEY
PBX-Receptionist School
Division of Massey Business College
615 Mortgage Guarantee Bldg.
CALL JA. 5-7876 NOW

BE A
PBX-RECEPTIONIST
IN 2 WEEKS
TYPING INCLUDED
WE OFFER LOWEST PRICED COURSE in Atlanta. NO DOWN PAYMENT. ONE YEAR TO PAY. Day classes 2 weeks, night classes 4 weeks. Free PLACEMENT SERVICE.
MODERN PBX AND RECEPTIONIST SCHOOL
1608 Candler Bldg. JA. 3-1989

Help Wanted—Male, F'm'le 60

TRAVEL OPPORTUNITY
MARRIED COUPLES-SINGLE MEN ages 21-35 to conduct transportation surveys. Free to travel throughout the U.S. and clerical ability essential. All transportation furnished. No selling or soliciting. Good starting salary and part expenses paid. All applicants must apply in person. L. V. Caylor will interview and hire 2 p.m. at Ga. State Emp. Ser., 474 State Labor Bldg., 254 Washington St., Tuesday, July 2 at 2 p.m. only.

WANTED
Staff Medical Technologists
For
300-BED general hospital. Completely air-conditioned, 44-hour work week. Progressive personnel policies. Must be registered A.S.P.C.
WRITE TO: Personnel Officer
Memorial Hospital of Chatham County
Savannah, Georgia

APPLY SEARS RETAIL STORES
For Part-Time Employment

C&S EMPLOYMENT EXCHANGE
JA. 4-0973, or JA. 1-2278

Teachers Wanted 61

WHITE ELEMENTARY—Grades 1, 2, 3; grade 5; combination 5-6; 2 speech therapists.
WHITE HIGH SCHOOL—French 1 and 2 with English; English and social studies; science and math; mathematics.
SALARY $3,400-$5,300. Apply Superintendent of Charles County Schools, La Plata, Maryland.

WHITE VOCAL MUSIC TEACHER ELEMENTARY — Jr. high school. Salary $3,400-$5,300. Apply: Superintendent of Charles County Schools, La Plata, Maryland.

Situations Wanted—Male 62

AMBITIOUS deserving young men attending school desire work in afternoon or evenings, "can work any time after 12 noon" to assist with expenses. Many are good typists and have experience in drug stores, grocery stores and filling stations. Call today and we will arrange an interview. Mr. Peters or Mr. Rodgers, JA. 5-6813.

H.S. GRADS, attending night school need full-time day employment. Experienced in office (typing, ofc. machines) sales, gen'l labor, etc. Call Scarbrough JA. 5-1855 or JA 5-0969.

GRADUATE mechanical engineer, age 35, married, 9 years' experience in industry. Engineering management position desired with an Atlanta firm. Minimum salary $7,500 with opportunity for advancement. M C 879, Journal-Constitution.

SEVERAL YOUNG MEN
DESIRE FULL-TIME WORK
DAY OR NIGHT JA. 1-0827

REGISTERED pharmacist desires relief or permanent work. MA. 2-2001.

Situations Wanted—Male 62

SEVERAL young men, high school graduates, want part time work in office, drug store, theatre, drive-in, grocery store, service station, etc. Good typist. Call Arthur Banister, Sou. Business Univ. JA. 4-1951.

ADVANCED accounting student wishes summer employment, preferably accounting; others considered. J. N., 70, Journal-Constitution.

BOOKKEEPER-ACCOUNTANT, 30 years' experience. Available immediately. Salary open. Good references. MA. 7-5650.

MAINTENANCE MAN — Painting and general repairing. A. B. Johnson, 314 Williams St., NW.

Situations Wanted—Female 63

AMBITIOUS deserving young ladies attending school desire work in afternoons or evenings. Can work anytime after 12 noon to assist with expenses. Many are good typists, take dictation and have various experience as clerks in stores, drug stores and offices. Call today and we will arrange an interview. Mr. Peters or Mr. Rodgers, JA. 5-6813.

SEVERAL young ladies attending Sou Business Univ desire part time work, good typist and shorthand. Call Arthur Banister, JA. 4-1951.

Employ a Student Afternoons
Some Good At Stenography
MR. SQUIRES MU. 8-7800

LADY desires position as credit mgr. of collections or office mgr. 18 yrs. experience. TR. 2-3964.

HOUSEWIFE, college graduate would like to keep small set of books at home. CE. 7-6206.

SECRETARY—20 years' experience, capable, industrious and congenial. BU. 9-7055.

GENERAL OFFICE, collection and skip tracing experience. TR. 2-4311.

Help Wanted—Male (Col.) 64

MEAT CUTTER

25-45. EXPERIENCE hotels or restaurants preferable. Excellent starting salary for alert, sober, reliable, married man. Numerous employe benefits. Hrs.: 6 a.m. to 2:30 p.m. (off Sun.) Apply in person only, employment office:

Davis Cross Keys Restaurant
237 PEACHTREE ST.

WANTED — Presser for mens alteration department. Must be experienced in pressing and ripping. Permanent position, good hours, good pay. Apply to Mr. Boley, at Hirsch's, 79 P'tree St., NE, between 8:30 and 9:30 a.m.

EXPERIENCED service station porters. No drunks. Register for work with members of Ga. Assoc. of Petroleum Retailers. We will place you without cost to you. DR. 7-3536.

Help Wtd.—Female (Col.) 65

FULL OR PART TIME
EARN extra money during your spare hours. Average $2 per hour for 15 hours per week working outside your home. Phone JA. 4-4018.

WANTED—Settled middle-aged person to live on, care for 2½-year-old boy, keep house for couple. Very little washing or ironing. Must have health card. Call CE 7-5113 after 6:30 p.m.

LIVE in maid. Off Thursday and every other Sunday. Must love children and have recent references and health card. Will consider stay on 2 nights. TR. 5-3495.

SILK FINISHER. Good pay for fast operator. Piece-work basis. Apply in person, Excelsior Laundry, 141 Piedmont Ave., NE.

EXPERIENCED maid-cook, live in. Off Wednesdays, Sundays. References. Excellent salary. TR. 2-0039, PO. 1-2533.

MAID, LIVE ON—Good with children. Off Thursday, every other Sunday. Experienced. References. TR. 6-6174.

EXPERIENCED beauty operator to rent booth or work on percentage. PL. 8-4205, PL. 3-9191.

EXPERIENCED cook, 5½-day week. $36 and bus fare. Boarding house. 1492 Ponce de Leon.

J. T. SMILEY, Nursemaid. Please call CE. 3-9280.

Employm't Agcy.—F'm'le 65-A

Maids for New York or Miami 120 weekly, leave any time JA. 4-8186
Write: Maids, Inc., 60 Cain, NW

Help Wtd.—M. & F. (Col.) 66

GOOD home and lifetime job for settled, smart, active couple. Part-time work. No drinking. DR. 3-1444.

Help Wtd., M&F, E. Agcy. 66-A

MAIDS, $27.50, service sta. porters, $55, exp. butcher, $70, shirt operators, $32.50, counter girls, $25, live-on maids, $30. Diamond Employment Agency, 169 Houston St., NE.

MAIDS COOKS
DAY WORKERS
ATLANTA DOMESTIC SERVICE
CALL US FOR DOMESTIC HELP
JA. 3-5571

MAIDS needed immediately. New York and Miami, salary $125-$200 month. Fare paid. 5 Forsyth St. JA. 1-2400.

PIONEER EMPLOYMENT
311 Mark Bldg JA. 2-7477

Sit. Wtd.—Female (Col.) 68

EXPERIENCED nursemaid desires stock maid wants job in store or dress shop. Excellent references from Rich's, Inc. PL. 8-5385.

DEPENDABLE high school girl desires nursemaid work, can live on. SY. 4-5080.

PRACTICAL nurse desires work. Hospital experience and references. DR. 8-8523.

A-1 COOK-MAID, Monday through Friday. References. $5 and carfare. MU. 8-8541.

EXPERIENCED nursemaid desires job 5 days, 6:30 to 2:30. JA. 2-6477.

MAID-COOK, Monday through Friday, $30 and carfare. JA. 2-8784.

EXP. nursemaid-housekeeper wants 5 days or days. MU. 8-6968.

BABY SITTER or nursemaid wants job. JA. 2-9709.

MAID WANTS 2 or 3 days a week. SY. 4-8887.

Sit. Wtd., M.&F., E. Agcy. 69-A

EDGEWOOD DOMESTIC SERV.
201 Edgewood JA. 4-7956

FINANCIAL

Business Opportunities 70

Distributor Wanted
NATIONAL company with products in most major supermarkets in the Atlanta area offers excellent opportunity to an individual or company to take over an active business already established. You will need two trucks to operate this territory now. Your only other investment would consist of approximately $5,000 of inventory on guaranteed sale. This territory is already making an annual gross profit of over $20,000. If you have the money and are interested, please write D. W., 863, Journal-Constitution.

FISH POND
AND
CABINS

FOR sale or lease, 3 lakes, 2 cabins, 8 miles south Cedartown. Call or write J. S. Watts and Sons, Cedartown, Ga. Phone 103.

REAL business opportunity. Nationally advertised aluminum furniture manufacturer will establish branch to supply Atlanta area needs man for selling, billing, supervising, etc. Will work out plan with right man to set him up in his own business or as branch manager. Give particulars and phone No., D. R., 140, Journal-Constitution.

Unlimited Opportunity
MAJOR oil co. has excellent high gallonage service station available—located Northeast section of Atlanta. For information call: John Douglas, JA. 2-7305 or BU. 9-4709 after 6 p.m.

LAUNDRY & DRYCLEANING—S. W. Tenn. Est. 1898. Xcptnl fac. in 3-story solid br/bldg w/frt. eleva. RE. No major compet. Truck routes. Details on req. Sales, $140,000. Ref. 9031.
BMA TR. 5-8747

FOR SALE — Several good Dairy Queen stores, proven profits, also developed and undeveloped Dairy Queen franchises in South Carolina. Financing available for responsible parties. Write: L. B., 877, Journal-Constitution.

FACTORY FOR SALE
COMPLETELY equipped factory for manufacture of men's slacks, near Atlanta, Ga., for sale. Contact W. Stell Hule, attorney at law, 917 Grant Bldg., Atlanta 3, Ga. Tel. JA. 5-0413.

A COMPLETE job printing plant, letterpress-offset. Office furniture and fixtures. Desirable location or can move. W. G. Morgan & Son, Inc., 1409 Howell Mill Rd., NW. TR. 5-7215.

NO BUSINESS LIKE SHOW BUSINESS. Interest in small suburban theater for sale to party who can take active part in assisting owner who is in poor health. JA. 5-8889.

VALUABLE PROPERTY — Going business. Sell property or sell business and fixtures with suitable lease, and extra good barbecue drive-in. Country Pit, 2003 Moreland Ave.

SER. STA GARAGE
$995 TOTAL, nice equipt., some stock, little cash needed, NE sec. Appt. Siler JA. 2-8889, MA. 7-3348.

MAJOR OIL CO. service station, Marietta-Smyrna area. Last month pumped over 18,000 gallons. Books open to interested party. Good reason for selling. HE. 5-4925.

BEN FRANKLIN 5-10c STORES available in central Georgia and South Carolina, investment required $25,000. Contact J. J. Rinkus, Box 1595, Baltimore 3, Md.

Business Opportunities 70

GROCERY
DOING $1,000 per week cash business. Stock and fixtures $5,000. Must sell. TR. 6-1501, Mislow, TR. 2-4865.

FOR SALE — Modern restaurant. Fully equipped, including air cond. Capacity 60. Owner will sacrifice. Contact Mr. Cameron, Fayetteville, Ga. Phone 4861.

LEASE soda fountain or manage on 50-50 basis. No cash required. Must have references as to experience and character. T. F., 23, Journal-Constitution.

NEIGHBORHOOD service station — Northside. Doing $63,000 year business. Will sell at inventory. Call ME. 6-5229, after 8 p.m. or all day Sunday.

PROPRIETOR DEAD
WIDOW says sell small grocery store. H. Shofman. TR. 6-1582, TR. 4-3504.

GRO.-MKT., SELF-SERV.
AVER. $1,000 wkly. Old estab. bus. Owner sick. PL. 5-8332, PL. 3-8331.

CAFE, $500 DOWN
SAME OWNER 15 yrs. 2 can operate. Low overhead. PL. 5-8332, PL. 3-8331.

SERVICE STATION in Cascade Heights, doing good business. Fixtures go with lease. PL. 3-9292 or PL. 5-2031.

MAJOR oil company station, Cascade Heights. Sell for inventory. Call ME. 4-7825 or SY. 4-1531.

STANDARD Oil station for private lease. Southwest section. After 6 p.m. PO. 1-5908.

We Sell GA. Fire & Cas. Agencies
Insurance Specialists C&S Bank Bl.

Drugstore—Decatur Sq.—DR. 7-5835
BOB BLACKWELL RLTY. DEC.

GRILL, $7,000 mo. gross, $1,300 mo. net pfts. $5,000 down. JA. 4-6997.

CHOICE BUSINESS opportunities. Chas. Ford, 795 Peachtree St.

10 ACRES zoned for cemetery CE 7-8703.

Business Opp. Wanted 71

PRI. PARTY will invest up to $30,000 in good business proposition as inactive partner. Give full details in 1st letter. Replies confidential. H. P., 148, Journal-Constitution.

WE buy, sell and trade motels or any type businesses. A. C. Burton, CE. 7-6322, Burton Rlty. Co.

WE HAVE buyers for all types of business. TR. 6-1501, Mislow, TR. 2-4865.

LARGE list of cash buyers for your business. JA. 5-2210, PO. 7-6373.

CASH BUYERS FOR YOUR BUSINESS. TR. 5-2041, TR. 4-1771.

Money to Loan 72

LOANS $50 TO $2,500
G. A. C. Finance Corp.
520 W. P'TREE, NW TR. 6-7501
948 GORDON ST., SW PL. 5-4572
BUCKHEAD
3063 P'TREE RD., NE CE. 7-1596
DECATUR
111 W. P. DE LEON DR. 3-5701

PERSONAL LOANS
Community Loan & Investment Corp.
Four conveniently located offices.
TELEPHONE JA. 1-2045

LOANS—$50 TO $1,500
SIGNATURE LOAN & THRIFT CO
Ashby St. SW PL. 3-2161

QUICK auto loans. Front door parking at Midl'd, F'nce, 337 W. P'tree.

DELTA LOAN CORP.
382 Whitehall St. JA. 5-7543

PREMIER LOAN CO.
TR. 5-7581 825 P'tree St., NE

Loans on Real Estate 75

HOME FINANCING
LET us help you buy build or repair. Free estimates. No brokerage fee, quick service. Standard Federal Savings and Loan Assn. Grant Bldg., 48 Broad St., NW MU. 8-6619.

QUICK CASH
I WILL buy your 2nd and 1st mortgage real estate notes. Call Mr. Peevy, CE. 3-1225.

LIVESTOCK-POULTRY—

Livestock

FOR SALE—Show horses and show prospects. Five-gaited, three gaited, fine harness, five-gaited pony. Also Tennessee walking horses. The best in the south. If interested call A. W. Gay, DR. 3-8269, CE. 3-9214.

THE best place to buy or sell your cattle. Sales every Tues. and Thurs. 12 noon. Square deal to everybody.
HASTY AUCTION CO.
999 BRADY AVE., NW TR. 2-1164

CATTLE sales each Tuesday and Thursday at 1 p.m.
Ragsdale-McClure Commission Co.
1014 Brady Ave. TR. 6-8858-9
Atlanta, Ga.

BEAUTIFUL registered walking horse mare. Bred. $450. CE. 7-2239 or Roswell 6210.

Poultry

STARTED high production White Leghorn pullets up to 15 weeks old. Pullorem clean. All vaccinations required. Standard Feed Milling Co., 8 Fairlie St. MU. 8-3900.

Dogs and Puppies

POODLE puppies, genuine toys, miniatures, Pekingese, Pomeranians, Chihuahuas. Also, grown. Clearance. Stud service. DR. 3-8331.

DALMATIAN PUPPIES—Registered. 29 champions in pedigree. Call Mr. Gilfuss, MU. 8-5411 or HE. 5-7385, Smyrna, Ga.

TOY terrier, all shots, registered, house broken, can be seen after 5, 570 Boulevard Place, NE, Apt. 9. $50.

BOXER PUPS, 6 weeks old, purebred. Excellent pets for children. Reasonably priced. DR. 7-2761.

MINIATURE POODLE — AKC pedigree. Black male puppy, 8 weeks old. Call TR. 2-3811.

CHIHUAHUAS — 3 fine Registered pups, reasonable. Very small stud service. DR. 3-1097.

COCKER puppies, AKC registered, 7 weeks, 100 Freydale Rd., Marietta, Ga. Phone 7-2487.

GERMAN Shepherd puppies. AKC registered. Beautiful champion line. CE. 7-9576.

CHIHUAHUAS — AKC registered, eight weeks, small-type pups. DR. 3-3055.

Registered Boxers. PL. 8-4981

BEAGLES—8 weeks old, AKC registered, males and females. SY. 4-0776.

REGISTERED English bull pups, 6 weeks. Good bloodline. CE. 7-4959.

REGISTERED female show cocker, 17 months. $50. PO. 1-7492.

CHIHUAHUAS, 7 weeks, not registered, purebred. ME. 6-1801.

TWO AKC registered male Chihuahua puppies. ME. 6-3545.

PEKINGESE stud service, all colors, also boarding. GL. 7-3234.

BEAUTIFUL Weimaraner pups for sale. PO. 6-2758.

Kennels—Boarding—Grooming

BROMLEY'S PET CENTER
Boarding—Inside-Outside Runs
Separate Area for Cats and Kittens
Clipping—Grooming—Baths
1630 Northside Dr., NW TR. 6-1057

Cats, Kittens, Pets, Game

MONKEYS, parrots, parakeets, guinea pigs, mynahs. Supplies. PL. 5-4902. 2764 Gordon Rd., SW.

SIAMESE kittens, 371 West Parkwood Road, Decatur, DR. 7-2029.

TWO MALE Siamese kittens. $25 each. Call HE. 5-3907.

[MISCEL]LANEOUS

For Sale—Miscellaneous 82

FOR SALE
BY LEB'S
USED REST. EQUIP.
IN VERY GOOD CONDITION
RANGES
OVENS (ROAST) BAKE
CHAIRS & TABLES
COFFEE URNS
REFRIGERATED CASES
COUNTER STOOLS
COUNTER TOPS
AND OTHERS
JA. 5-8648

Stock Reduction Sale
STANDARD gauge inlaid linoleum, 86 cents per lineal foot.
CLOSE-OUT lot linoleum tile, 9x9, 8 cents each.
ARMSTRONG plastic tile, Excelon, 9x9, 14 cents each.
PLASTIC wall tile, 3 cents per tile.
SPECIAL lot paint, all kinds, all colors, $1.94 per gallon.
CRESCENT PAINT CO.
80 Decatur St. MU. 8-4544
Park Free Corners Decatur and Ivy

SCREEN DOORS, $6.95
Tension Screens $1.00
FLUSH doors, $3. Paint, $1.50. Tile, 5c. Congowall, 25c. Wallpaper 29c. Plywd. 10c. Windows, $2. Roofing $2.
JACOBS SALES CO
208 Whitehall Free JA. 5-3451
45 Decatur St. Parking JA. 2-2876

RESTAURANT. Luncheonette and cafe equipment, new and used. Eleven floors of tables, chairs, booths and steam tables, grills, fryers, dishes and utensils. CLOSE-OUT PRICES.
Atlanta Fixture & Sales Co., Inc.
104 Pryor St., SW MU. 8-2224

ALUMINUM SCREEN WIRE
SPECIAL SALE
ROLL LOTS
OAKES HARDWARE CO.
482 FLAT SHOALS AVE., SE

For Sale—Miscellaneous 82

AUTOMOBILE AIR CONDITIONERS
NEW—In factory cartons. Mark 4 units, $205. Also quantity price. Call Mr. Plumstead, CE. 3-5363.

QUONSET HUT
20x40, GOOD condition. Must be removed from corner Crew and Clark St. Make offer. Phone TR. 2-0702, Mon. or Tues.

SACRIFICE carload Youngstown cab. sinks, water htrs., bath sets; blue, pink, green, three-compartment rest. sinks. We buy, sell used plbg. Superior Plbg., 550 Piedmont. TR. 2-1889.

WE BUY, sell and trade restaurant equipment. JEFF. KIRBY, INC., 380 Decatur St., SE. JA. 2-6209.

AIR CONDITIONERS
NEW 1956 and '57 models air-cooled, central units. Little or no money down. Terms. TR. 5-8601.

16-INCH RCA television, new picture tube, mahogany base, $65; 4-piece wicker porch set, $15; small metal kneehole desk, $12; small radio with lamp, $12. SY. 4-6594.

GOV'T SURPLUS. Kerrick steam cleaners. As is $125 ea.; Int. UD-24 diesel power unit, like new, $3,250; Alum. oars $3.95 pair. Fulton Equip. Co., PO. 7-8606.

SALE OF WASHABLE IMPERIAL WALL PAPER (close outs) 29c to 79c per roll. Cosco Paint and Wall Paper Stores, 1285 Spring St., NW. TR. 6-0794.

TV SPECIAL
PAY $5 down and assume balance of $107.70 at $8 per month on a 1956 model TV. 21-inch Consolette. TR. 6-0711.

CARLOAD WATER HEATERS
GAS, ELECTRIC—ALL SIZES
RR Salvage, PO 1-7827. MU. 8-2741
Del., installation, terms arranged.

GOV'T SURPLUS PAINT—$2 GAL. 42" Galvanized Screen Wire, $21 Roll
LITTRELL HARDWARE CO.
274-278 Decatur St. JA. 5-2135

BOAT PLYWOOD, 14 16-ft. lengths
PLYWOOD, ALL KINDS
WILLINGHAM LUMBER CO.
2114 Piedmont Rd. TR. 2-5357

USED hand trucks, warehouse floats, conveyer, scales and other misc. warehouse equipment at bargain prices. CALL TR. 4-6245.

ONE 3-H.P. gas boiler; one 15-ft. canvas awning, one gasoline power mower. PL. 3-4743. 956 Donnelly Ave., SW.

USED RESTAURANT EQUIPMENT AND close-out bargains. Fixture Sales Co., 321 Edgewood, JA. 1-2469.

NEW casement window twin fan, reg. $79.95, now $49.95. Avcock Appliance Co., PL. 8-4573.

BABY furniture, G-E sandwich toaster, wedding ring set. Miscellaneous. TR. 2-1617.

MEN'S SLACKS—All sizes—$1 to $2.50. Closeout. MA. 2-3173 any time.

NEW, USED fixtures. Hotel - Rest. Sup. Co., 382 W. P'tree. JA. 2-7451.

TYPEWRITERS, adding machines. Harper's, 89 Houston, JA. 3-3369.

PLYWOOD ..... $3 SHEET
RAILROAD SALVAGE PO. 1-7827

WE buy, sell and trade photo equipment. Wing's Foto, 155 Peachtree.

FEDDERS ¾-hp. air conditioner. Excellent condition. JA. 5-0277.

GOOD used 16" chain saw. $125. CALL TR. 4-6245.

Household Goods 83

BASEMENT SALE
CASH and CARRY
SOLD AS IS

BENDIX WASHER	$5
WESTINGHOUSE WASHER	$10
GAS REFRIGERATOR	$10
EASY WASHER	$10
FRIGIDAIRE Refrigerator	$10

AND 32 other Appliances at $10 Each
BOB SHELLEY
262 PEACHTREE JA. 3-7313

WEEKEND FURN. SPECIALS
7-PIECE modern living room group. Sale price $99.50; complete bedroom suites $89.50; two 9-piece dining room suites, mahogany, regular $599, sale price $399; 8-piece dining room suite, mahogany, $289.50; 9x12 linoleum rugs, all patterns, $7.95; imported Holland lamps, sale price $3.95 each; innerspring mattresses, box springs, $27.50 each. Every item in our store specially marked at a bargain price. Choice of colors. EASY TERMS. Open 9 a.m.-9 p.m. Phone orders accepted. JA. 4-5632.
STEPP BROTHERS FURN. CO.
1261 Glenwood Ave., SE. Heart E. Atl.

$15 DELIVERS
3 Complete Rooms of Furniture
SOME new, some slightly used. Many, many months to pay. EXTRA SPECIAL, $199. 5-pc. bedroom, 4-pc. living room, 5-pc. dinette.
LAWRENCE FURN. CO.
85 Whitehall, SW

KITCHEN CABINETS
PAY LESS AT FACTORY
Plastic Tops, Sinks, Wood Wall and Base
FACTORY SECONDS
Daily 9-5—Sat. 9-2
DEL-MAR CABINET CO.
2865 Gordon Rd., SW SY. 4-1515

SAVE $163 ON 1957
Hotpoint Refrigerators
MANY OTHERS, brand-new, in crates, 5-yr. factory guarantee, 1-yr. service. Also 1957 washers, ranges, TV's, rugs and furniture at savings to 60%. Factory carload prices on Englander foam rubber combination. Open till 7:30. Dogwood Furniture Co., 236 Mitchell St., SW, JA. 5-8592.

APT.-SIZE GAS RANGES
INSTALLED, 1-yr. Guarantee $39.95
9x12 LINOLEUM RUGS $5.95
NEW, All-Metal Ice Boxes ..$19.95
INNERSPRING Mattresses ..$29.95
Easy Terms or Discount for Cash
GATE CITY FURN.
163 Whitehall St., SW

WE MUST MAKE ROOM FOR A CARLOAD OF NEW MERCHANDISE AND RATHER THAN RENT MORE SPACE WE ARE OFFERING OUR STOCK OF RANGES, REFRIGERATORS, FREEZERS, DRYERS, AUTO. WASHERS, AIR COND., TV, AT OUR COST PRICES. TERMS ARRG. CALL MR. ALVERSON, DR. 8-3651.

3-PC. BLONDE maple bedroom suite, mattress and springs, good condition, $100; baby high chair, $5; 3 pairs of decorator's draperies $45; Lawson sofa cover $7.50; lounge chair cover, $5; barrel-back chair cover, $5. After 5:30 p.m., weekdays and Sunday, 1898 Wycliff Rd., NW, Apt. 7.

TOP APPLIANCE BARGAINS
CLEARANCE of major and portable electric appliances. Some used, some crate damaged. All reconditioned. Terms arranged. Free parking, Butler St. side. GEORGIA POWER WAREHOUSE, 211 Decatur Street.

COOPER'S CLEARANCE SALE
NEW AND USED FURNITURE
RUGS, 9x12' 'Noleum, $5.95, 3x6, $1.00.
PCH. shades, swings, gliders, chairs.
COOPER FURNITURE
171 Whitehall MU. 8-0440

BEDROOM suite, $75; sofa and chair $30; chests, $13; television, $75; refrigerator, $98; dinette suite, $38.
ATLANTA FURN. CO.
151 Whitehall St., SW JA. 2-9295

36-INCH gas stove, like new. Large Philco refrigerator. Chrome breakfast room suite. Small utility cabinet, 2-piece living room suite, tables and lamps. Youth bed. PL. 3-4215, PL. 5-1667.

NO DOWN PAYMENT
TAKE up payments, $7.50 wk. on 3 rms. furn. 6-pc. bedrm., 10-pc. sofa bed, 5-pc. dinette suites.
Home Furn. Co., 86 Ala. St., SW

THE RUG SHOP
EVERY type of floor covering at substan. SAVINGS. Free estimates. 140 Mitchell, SW MU. 8-8584

FLOORMASTER CO. sells carpet 40% off list price. Noth. dn., 36 mos. to pay. An exper. carpet decorator will call with samples. ME. 4-2431; night, ME. 6-3375, Mrs. Gano.

BEST used washers in town. No money down, $5.26 month; also used refrigerators, same basis. Maytag Sales & Service, 538 Gordon St., SW. PL. 3-4192.

$239 LIV. ROOM suites, brand-new, slightly damaged, $119 cash; cheaper styles, $69; sofa beds, $39.50. R. J. Thomas, 1081 Memorial Drive.

2-PC. sofa bed suite $15, dresser and mirror $12, 3-pc. bedrm. group $29, like new 2-pc. liv.-rm. suite $59. Bailey Furn., 488 Flat Shoals.

NEW BEDROOM OR LIVING ROOM SUITES, $79. Some slightly damaged, some closeouts. RAY'S, 2460 Memorial Dr., near 2nd.

30 USED Frigidaire refrigerators, 6-cubic feet, Model AJ-6. Make offer. East Wesley Apartment, 2629 Piedmont Road, NE. CE. 7-0308.

NEW FURNITURE slightly damaged, 50% off.
FURNITURE CARRIER CO.
370-2 Lee St., SW

MOVING—Must sacrifice, stove, good condition, $50; refrigerator, $35; utility cabinet, $9. Corner table, $8. Call anytime. JA. 5-6040.

SACRIFICE SALE. Pick up payments on 9 ft. automatic defrosting refrigerator, $149 balance. Call Mr. Hale, JA. 2-8628.

BLOND OAK end tables, coffee table, matched divan and chair, excellent condition. Good buy as a set. CE. 7-6073.

SOLD OUR HOME—Refrigerator, gas stove and freezer at sacrifice prices. Mrs. J. Rinzler, 918 Oakdale Rd., NE.

36-IN. ATTIC FANS
$35 Surplus, Maytag Sls. PL. 3-4192

4-FOOT APT.-SIZE Frigidaire ref., sealed unit. $59.95, $5 down, $5 mo. Bob Shelley, 262 P'tree. JA. 3-7313.

Household Goods 83

TESTED, approved, guaranteed, used appliances. $25 up. Avcock Appliance Co., 2038 Sylvan Rd., SW. PL. 8-4573.

FRIGIDAIRE refrigerator, apt. size. Bargain. Fite Appliance Co., 259 Ponce de Leon, NE, TR. 6-8245.

New Furniture—½ Off
Podhouser Co., 227 10th at Piedmont

BARGAINS in unclaimed furniture, etc. A. C. White Storage Co., 301 Edgewood Ave., SE. MU. 8-1858.

BUY DIRECT FROM GATE CITY 5-Pc. Chrome Dinette Suite, $33.95
163 Whitehall St., SW

MUST SACRIFICE — 2-year-old automatic Kenmore, double oven, electric range. PL. 3-8656.

RENT a refrigerator, washer, or television from Bob Shelley, 262 P'tree. JA. 3-7313.

Visit our used Bargain Dept.
Myers-Dickson Furn. 153 Whitehall

Solid Cherry dble. dresser $100
KIMBROUGH Fur. Mart., JA. 2-9250

PIANO, $75; elec. stove, dining rm. suite, sofa. Agt., 227 10th at P'mont.

$10 DELIVERS a guaranteed used piano from STERCHI'S, 116 Whitehall

WE BUY, sell and exchange furniture. Comfort Furniture, JA. 2-7789.

STUDIO couch $15, lawn mower $6.95. P'tree Furn., TR. 2-2537.

RENT washer or TV, JA. 4-1393.
LAKEWOOD APPLIANCE CO.

FOUR-PIECE maple bedroom suite. Excellent condition. CE. 3-5424.

ODDS and ends of furniture for sale. TR. 5-5966.

GOOD used refrigerators, $25 and up. JA. 4-7366, Dir.

SIMMONS Hide-A-Bed. Call BU. 9-3517.

Diamonds and Jewelry 84

MUST sell diamond immediately. $300 value for $185. CE. 3-1374.

Antiques 86

PUBLIC AUCTION
WEDNESDAY, July 3rd, 1 and 7:30 p.m. Balance of several estates. Spool bed, carved mantel, Early Victorian bureau, maple bedroom suite, grandfather clock, sofas, tables, chairs, bric-a-brac, frames and oil paintings.
Atlanta Auction Gallery
1405 Spring St.

SALE ON
898 WEST PEACHTREE ST., NW
MARY O CANNON

SOLD our home, sacrifice prices on everything, must vacate next week. Mrs. J. Rinzler, 918 Oakdale Rd., Northeast.

ANTIQUE FURNITURE FOR SALE. CALL HI. 3-7316.

Radio, TV Sales & Service 88

DAY-NITE SERVICE
PL. 3-0342—WAS RA. 0342
NITE, SUNDAY OUR SPECIALTY
TR. 6-3982—SY. 4-2782

TV SERVICE CALLS, $3. Factory-trained servicemen. Our work and parts guaranteed. Used TVs, $35 up.

$5 DOWN, $5 MONTH
Rebuilt RCA Television
Bob Shelley, 262 P'tree JA. 3-7313

Reliable TV Repairs
MAULDIN RADIO TR. 4-2717

NIGHT TV SERVICE Prompt service. Reasonable rates. PL. 5-3727.

TV SERVICE CHARGE $3
Day, night, Sunday. DR. 8-2604

COLLUM TV sales and service. Calls $3. JA. 4-9942; DR. 7-4517.

Musical Merchandise 90

HALLETT & DAVIS SPINET PIANO

EXCLUSIVE and only at Rich's. Brand-new. 10-year warranty. Savings up to $195.00. At a price within everyone's budget. This fine little instrument available in your choice of 5 FINISHES — blond, cherry, ebony, mahogany, natural walnut. All one price.

ONLY
$499
RICH'S PIANO DEPT.
Plaza Floor JA. 2-4636-Ext. 589-527

SPECIAL
Piano Purchase Sale
1957 MODELS
$495., $545., $595., $695., $895
Used and Rebuilt Pianos
$195 .... $245
Davison's Piano Dept.
3RD FLOOR

BASKETTE'S
July Piano Clearance
CONSOLES, SPINETS, GRANDS, MIRROR CONSOLES, new, floor samples and used, large selection from $295.
USED, rebuilt uprights from $195.
NO REQUIRED AMOUNT DOWN
BUY and save with confidence from Atlanta's finest music store.
BASKETTE PIANO CO.
83 Alabama St., SW JA. 3-7746

RUTAN MUSIC CO.
HEADQUARTERS for Gulbransen pianos, Lowery organs, Olds and Selmer brand instru. 331 Peachtree St., Northeast.

SPECIAL
PIANO and organ instruction plus instrument for your child. Only $15 per month. Call Randy Jones, JA. 5-3882, now.

Grand Piano Bargains
Renewed and Refinished—Steinway
Mason & Hamlin—Fischer—Conover
Knabe—Premier—Many others
$695 Up—Easy Terms—Trades Accp.
CABLE PIANO CO.
235 Peachtree St., NE JA. 1-1041

INTRODUCTORY SALE
NEW Gulbransen Spinet, $425
NEW Kimball Fruitwood Console
(Floor Sample) ...... Save $250
ASK ABOUT OUR RENTAL PLAN
Cecil White Piano Co.
2462 Memorial Dr., SE. DR. 3-3331

Kingsbury Spinet Piano
Super-Value Special Only $495
A Standard Piano in Every Way
Buy on Rent-Like Terms
CABLE PIANO CO.
235 Peachtree St., NE JA. 1-1041

SMALL APT.-SIZE PIANO
Refinished, completely rebuilt
Special sale only $245, terms
DeKalb County's largest selection
New and used pianos and organs
ALVERSON PIANO CO.
101 W. Howard Decatur DR. 8-3651

Gibson Guitars—Band and Orchestra Instruments
Low Prices—Easy Terms
CABLE PIANO CO.
235 Peachtree St., NE
JA. 1-1041

BARGAIN SALE
PLAIN case, small and medium-size upright pianos. Player pianos, electric or pump. All rebuilt and guaranteed. Ace Furniture Co., 391 Marietta St. JA. 3-5383.

"WE HAVE NO FANCY TALE—JUST GOOD PIANOS FOR SALE."
SCHAFFER-GRAY PIANO HOUSE.
HI. 3-5166—Open 9 a.m.-8 p.m.

SMALL upright piano, also baby grand. Reasonable. Guaranteed 1st class condition. JA. 4-0671.

MAHOGANY Spinet piano, excellent condition, reasonable price. Call DR. 3-4014, after 6 p.m.

PIANO, MEDIUM SIZE, AND CHINA CABINET. TR. 2-1600.

Machinery and Tools 91

FRONT END loaders, backhoes, trenchers, and used tractors for landscapers, contractors, plumbers. Lowest prices—best service.
Yancey Equipment Co.
1304 Bankhead Ave., NW
SY. 4-4457

MOVING to new headquarters, complete inventory of chain saws, stock bins, office and shop equipment. ½ price. Titan Chain Saws, Inc., 245 Spring St., SW.

DE WALD power shop, including multi-purpose blade, hollow-ground blade, Dado and metal cabinet stand. All for $220. Phone GL. 7-9612.

HOMELITE CHAIN SAWS, PUMPS GENERATORS, sales service rentals at factory branch, 495 Piedmont Ave., NE. TR. 5-8433.

2 HAMMOND, 25-lb. open-end washers, new guarantee. JA. 4-7584.

Building Materials 92

BUILD IT YOURSELF
SAVE 2-3 COST
Let us estimate your plans.

Seasoned framing lumber.
Outside paint $1.95 per gal.
Flooring, sheathing, $39 per M.
Pipe and fittings, excel. buy.
Used galvanized roofing, 6c sq. ft.
8-ft. picnic table and seat, $13.95
CONTINENTAL WRECKING CO.
2745 Bankhead Hwy. SY. 4-1587

GOOD SUPPLY, used red brick, 5/4 flooring, regular flooring, framing, sheeting, doors and plumbing supplies.
HUDGINS YARD
642 North Ave., NW
JA. 3-2791 JA. 3-5003

NEW and used building materials and plumbing supplies. ABC Wrecking Co., 465 Glenn, SW. JA. 4-8842.

WESTERN CEDAR PANELING
Brand-Vaughan Lmbr. Co. PL. 5-4665.

FLAGSTONE—Direct from quarry, truck load. Day or night. PL. 5-1738.

Building Materials 92

OLD BRICK. QUICK DELIVERY. CE. 7-4536 CE. 3-6954

CLEAN CINDERS — 590 Travis St., NW. MU. 8-1107.

Off. Eqpt., Typewrits., Supls. 97

CAPITOL OFFICE SUPPLY CO. SPECIAL OFFER All New Steel Equipment 4-DRAWER file, $33.95; double pedestal desk, $89.50; full size 72" storage cabinet, $39.95. Free Parking Across Street 505 Peachtree St. TR. 5-7744

CASH REGISTERS, USED Large Stock Late Model Registers Secondhand or Reconditioned Fully Guaranteed, Lowest Prices Many at 35% of Original Cost Liberal Trade-in Policy, Terms The National Cash Register Co. 732 West P'tree St., NW. TR. 5-1621

1 EACH, National cash register, mod. no. 1090, non-electric, $225; 1 each National cash register, mod. no. 904 (3) N-E elec., $425. Both in excellent condition. Call M. Grannick, MU. 8-7050.

USED office equipment, check writer, postage meter, Ditto machine, intercom, time clock, etc. CALL TR. 4-6245.

A B DICK MIMEOGRAPHS NEW REBUILT 318 P'TREE JA. 4-5606

NATIONAL Cash register; filling station model, $95. JA. 5-9897.

Wanted to Buy 101

WE PAY the highest cash prices for used restaurant equipment, office furniture and store fixtures. ATLANTA FIXTURE & SALES 104 PRYOR ST., SW MU. 8-2224

WANT to buy used furniture, stoves and refrigerators, large or small amounts. Prompt service. Cagle Furniture Co. JA. 3-3230; night, JA. 3-0679.

BUYING OLD NEWSPAPERS ALSO magazines. Phone MU. 8-6824 for highest prices. Georgia Paper Stock Co., Inc.

USED FURNITURE WANTED WE PAY cash for good used furniture and appliances. MU. 8-5123. BASS FURNITURE CO.

HIGHEST prices for used store, office, rest. equipment. Murry Fixture Co., 62 Ala. St., SW. JA. 4-7280.

Used Clothing, Furniture

READY CASH waiting. JA. 3-2811

QUICK CASH — Quick service for good used furniture. Call JA. 1-0066.

QUICK cash furn. elec ref. gas ranges, washers TV Dir., JA. 2-6803.

BOOKS, bric-a-brac, good clothes Dir Used furniture JA 2-4342.

USED furniture wanted. Quick dependable service. JA. 2-9854.

PRE-PACK scale meat saw, in good condition. DR 3-2169.

16-MM. movie camera, late model. CE. 7-5366, JA. 3-8914.

Moving and Storage 102

MOVE YOURSELF Save Money RENT A TRUCK FROM US Also Dollies, Furniture Pads One-Way Rentals to Any Point DIXIE Drive-It-Yourself System 74 Courtland St., NE Phone JA. 4-1545

CRESCENT GUEST HOUSE PEACHTREE and 11th. Delicious meals. Maid serv. and TV. Singles, doubles, triples. $12.50 and up. TR. 5-2862.

ROOMS AND BOARD

Boarders Wanted 103

1744 Ponce de Leon Ave., NE LOVELY Druid Hills home on good transportation. Beautiful furnishings. Private, semi-private baths. Single or double rooms. We welcome comparison. Delicious meals. DR. 7-0142.

1348 PONCE DE LEON AVE., NE—Exclusive, air conditioned. Newly decorated rooms. Home-cooked meals. Convenient. Parking facilities. DR. 8-7471.

33 MADDOX DR., ANSLEY PARK. ALL THE comforts of home. New furniture, lovely surroundings, and exceptional meals. Right on bus line. TR. 6-2231.

1492 PONCE DE LEON, NE MODERN rooms, baths. Single or double. Business girls only. Very reasonable. References. DR. 3-0822.

IF YOU desire a comfortable room, congenial surroundings, convenient Northeast location and home-cooked meals, call TR. 6-4798.

207 15TH ST., NE PRIVATE and semiprivate rooms Meals. TR. 6-0122.

828 PONCE DE LEON PL., NE. (near Sears)—Home-cooked meals. Boys and girls. Reasonable. TR. 5-6539; TR. 4-9...

1328 PONCE DE LEON, NE — In beautiful Druid Hills with congenial people, yet convenient and reasonable. DR. 7-1456.

724 PIEDMONT, NE—Gentleman to share large room, private bath; also single and double vacancies. TR. 2-7459.

892 PONCE DE LEON, family style meals. TV in lobby, near Sears. Convenient transportation. TR. 2-1706.

WEST END — Delicious, family-style meals seven days. TV. Men, women and children. PL. 5-2027.

Boarding-Rooming House Registry TRY our services Monday through Friday. TR. 4-8767.

GENTLEMAN roommate. Best home, food, location. Refrigerator, phone, T. V. TR. 2-0426.

699 PIEDMONT, corner Third—Couple. Large room. Two meals seven days. TR. 2-8162.

815 PIEDMONT AVENUE, NE—Businessmen, meals seven days. Parking. TV. TR. 2-6101.

PAYTON HOUSE, 794 SPRINGDALE RD. Best of home cooked meals. DR. 8-1547.

NEAR PLAZA — Good food, clean environment. 1150 Blueridge Ave., Northeast.

1255 PONCE DE LEON, NE—Vacancies for ladies and gentlemen. DR. 3-9394.

568 BLVD., NE—Gentlemen sleepers or boarders, 7 days weekly. Hot meals.

710 PIEDMONT — Vacancies, men. 10 wk. Blk. from Ponce de Leon.

NICE, cool upstairs rooms, near Lakewood. No drinking. MA. 7-8539.

892 PIEDMONT—Vacancies for two or three business girls. TR. 2-0559.

INMAN PARK—Vacancies for business people. Good meals. JA. 4-6091.

CLEAN rooms, good food, for young men. 364 Eighth Street, NE.

1246 PONCE DE LEON—Girls and boys. DR. 3-1913.

Hotels-Motels 104

WYNNE HOTEL FROM $2 per day, $12 per week. Private baths, phones. Air cond. coffee shop. Free parking. TR. 4-4476.

KIMBALL HOUSE ATTRACTIVE rates to permanent guest, heart of city. Ideal for business people. Convenient, comfortable.

Capitol Hotel, JA.4-0636 LOW weekly rates. New management

Ritz Hotel, JA. 4-0456 LOW wkly. rates, near Rialto Thea.

Avon Hotel, JA. 4-0276 SUMMER rates. Near Loew's Thea.

HOTEL EMORY — P'tree-Baker. $8-$12 wk. Parking. MU. 8-4885.

AIR-CONDITIONED rooms Weekly rates. Hotel Southland. TR. 6-5575.

MILLER HOTEL. Low weekly rates. With bath, $9 to $12. JA. 3-9871.

ARLINGTON—126 Ellis. $6.50 dbl.; $8.50-$9.50 single. JA. 3-9843.

PARK HOTEL. .50 to $10.50 wk. Also apts. JA. 3-9085.

ROOMS FOR RENT

Rooms—Furnished 105

GIRLS. Single rooms. Modern furniture. Fans. Maid service. Linens. Kitchen privileges. Clothes dryers. Ironing boards. Lovely home. Northeast. 3 buses. $6.75 up. DR 7-6046.

MAKE my home your home, accommodations for one or two business people, congenial surroundings, convenient location, meals if desired. TR. 6-4798.

MOVING? SEE TODAY 2 EXTRA large bedrms. for settled ladies or bus. girls. Connecting bath between. Near trans. Private home. CE. 3-0826.

1357 FAIRVIEW ROAD — Single or double rooms. Business people. Laundry, playroom. Breakfast. Maid Service. Near transportation. DR. 3-0045.

NORTHEAST—Large room in private home, newly decorated, nicely furnished, on transportation; near everything. Gentleman. TR. 4-7840.

NEAR Highland and Ponce de Leon. Large room adjoining bath, business girls and boys, ample closet space. 1094 Ponce de Leon. TR. 4-1589.

NORTHEAST—Gentleman to share modern apartment. Telephone in room. $40. Off-street parking. 1035 Virginia Ave., TR. 6-6545.

CORNER front room, refined home, nicely furnished, every convenience. Breakfast privileges. 848 Myrtle St., NE. TR. 2-9823.

DECATUR — Nicely furnished private room in duplex. Near transportation. Meals optional. DR. 8-1711. DR. 3-3277.

LOVELY MASTER FRONT ROOM, PRIV. HOME, ENT., BATH GENTLEMAN, GAR. DR. 8-1833

CORNER ROOM, private bath, private phone, twin or double beds. DR. 8-9625. 2249 E. Lake Road.

RHODES CENTER, near Peachtree, single bedroom, large closet, adjoining bath. Gentleman. TR. 6-6459.

FIFTEENTH-PEACHTREE Section—Attractive double and single room Lovely surroundings. TR. 6-1169.

CLEAN ROOM, private entrance, telephone, use of Frigidaire. 1 block of Sears. Gentleman. TR. 4-3915.

NEAR PIEDMONT-ROSWELL RD., 2 lovely rooms, adjoining bath. Gentlemen or ladies. CE 7-2424.

DECATUR—Lovely room, private entrance, private bath. Near transportation. DR. 8-1875.

Rooms—Furnished 105

Lovely Rooms—Girls SINGLES, $6.50 up. Double, 2 girls, $7 each. 2 closets, kitchen privileges, electric fans, utilities furnished. Bus stop at door. TR. 6-8555.

GENTLEMAN — Lovely corner bedroom, connecting bath, on transportation. TR. 2-3061.

DECATUR — Business lady. Home privileges. Reasonable. On transportation. DR. 8-7293.

CORNER room, private home, kitchen privileges. Convenient transportation. DR. 3-6052.

MEN preferred. Excellent location. Everything furnished. $6 weekly. DR. 8-9676.

WEST PEACHTREE-12TH ST.—Gentleman. Private entrance, home. TR. 4-8631.

HALF-block Peachtree — Large attractive room. Business people. TR. 2-6416.

EMORY SECTION — Private entrance. Gentlemen. DR. 3-3832. CE. 7-8767.

1119 ST. AUGUSTINE PLACE, NE—Business lady. Private home. TR. 4-7897.

EAST POINT — Near transportation. Ladies or gentlemen. PO. 1-1901.

911 CAPITOL AVE. — Bedroom, private bath and entrance. MU. 8-7354.

392 COLLIER—Terrace room. Twin beds. Gentlemen. Breakfast. TR. 6-4775.

VACANCIES — Double or single. Brown Manor. TR. 6-0957; TR. 6-3033.

835 JUNIPER, NE — Clean, comfortable. Conv. 3 bus lines. TR. 2-8615

PRIVATE BATHS and phones. Maid service. Free parking. TR. 4-4477.

GENTLEMEN — Private entrance, twin beds, parking space. TR. 4-2530.

GENTLEMEN, nicely located corner room, double or single. PL. 3-9041.

4TH, near Peachtree—Lovely room, in apartment. Gentleman. TR. 2-7493.

92 BAKER ST., NE. Linen, maid. $7.50 wk. Mrs. Davis, Apt. 2.

848 PIEDMONT, NE. Room for 1 or 2 gentlemen. Twin beds. $5.

NEAR Airport and Ford Plant, kitchen privileges, TV. PO. 6-4402.

LOVELY front room, adjoining bath, for gentlemen. TR. 5-0653.

CORNER ROOM—1 or 2 gentlemen. Private bath. TR. 2-1667.

WORKING MOTHER will share home with same. GL. 7-5001.

H'keeping Rooms—Fur. 108

EAST ATLANTA — 2 connecting rooms, private bath, entrance. Utilities furnished. $16 week. MA. 7-2621.

551 ST. CHARLES AVENUE, NE. Vicinity Sears and ball park. Private entrance. Business gentlemen.

LITTLE FIVE POINTS—Living, bedroom, kitchen, adjoining bath. Couple. Redecorated. $55. JA. 2-8416.

LITTLE FIVE POINTS—Bedroom, kitchenette, private entrance. Child. JA. 4-4842.

LARGE room efficiency, redecorated. 375 Glenwood Ave., SE. JA. 5-5827.

LITTLE 5 POINTS — Private home, settled business woman. JA. 3-0963.

EAST POINT, 2 rooms, twin beds. All utilities furnished. PO. 6-4396.

H'keeping Rooms—Unfur. 109

THREE large rooms, bath, lights. $45. 367 Bryan. JA. 4-2870.

RENTALS

Apartments—Furnished 114

THE DARLINGTON 2025 PEACHTREE RD., NE PRIVATE FREE SWIMMING POOL 1-MONTH TO 1-YEAR LEASE 2-ROOM EFFICIENCIES FURNISHED OR UNFURNISHED WITH KITCHEN AND BATH SHOWN DAILY AND SUN. 10-6 Phone TR. 5-2511

$69.50 MONTHLY 4 ROOMS and bath, private front and rear entrances, new furniture. Located in southeast. CALL MA. 7-5701, MA. 2-2776 MA. 7-9555

THE HOWELL HOUSE 710 PEACHTREE ST., NE AIR-CONDITIONED 1 Bedroom and Efficiencies 1-Year Lease APARTMENTS shown daily from 9:30 a.m. till 5:30 p.m.; Sunday 3 p.m. till 6 p.m. Phone TR. 4-8638 or inquire at Manager's Office in lobby.

HOTEL BRIARCLIFF Reduced Summer Rates NOW IN EFFECT EFFICIENCY and 1-2-bedroom apts., furnished. TV, air-conditioning. Free parking available. TR. 4-9711.

HOTEL CLERMONT 789 PONCE DE LEON AVE. NEWLY air-cond., large efficiency and 1-bedroom apts. Complete hotel service. Free parking. TR. 4-8611.

BUCKHEAD — Charming bachelor apartment, beautiful surroundings, attractive furnishings. Living room with complete food bar, bedroom, bath. Must see to appreciate. Utilities. $110. References. CE. 7-2610.

SPACIOUS 2-bedroom apartment with 2 baths with shower. Large living and dining rooms. Lovely sun parlor, front porch, all beautifully furnished. $125 month. 862 Virginia Ave., NE. TR. 6-8593.

VIRGINIA - BRIARCLIFF NICELY furnished, newly painted 3-room efficiency. Utilities furnished. Near 2 bus stops. $55 month. Business couple. 1251 Virginia Ave., NE. Apt. 8. See 12 till 6.

DRUID HILLS — Cottage, attractively furnished. Living room, dinette kitchen, large bedroom, bath, closets. Utilities furnished. Adults. On bus stop. 1467 Ponce de Leon Ave., NE.

COMFORTABLE, private, shady, cool three-room suburban apartment, furnished. $75. Includes utilities, furnace heat. References exchanged. May share garden. HI. 3-7495.

Oglethorpe Apartments GL. 7-5201 GL. 7-5233

LITTLE FIVE POINTS 2 APARTMENTS — Effic. and 3 rms. and bath. Conv. location. Off-st. parking. Bus. couple preferred. $37.50 and $65. JA. 5-9874.

BUCKHEAD section. Clean, cool, attractive 1-bedroom efficiency. Off-street parking. Couple only. $75 month including utilities. References exchanged. CE. 3-3233.

NORTHSIDE — Living room, 2 bedrooms, kitchen, bath, private entrance. Nicely furnished. Transportation. Utilities, business adults. $100. TR. 4-2312.

SEARS AREA — Redecor. 1 and 2-bedrm. apts. Liv. rm., kitchen, bath. Spac., nicely furnished, private. Fan. Transp. 2, 3 or 4 business adults. TR. 3-4307.

DECATUR—2 rooms, private bath and entrance. New furniture, all utilities, includes back porch and back yard. Apply after 3:30. 223 Melrose Avenue.

PEACHTREE ROAD — Attractively furnished spacious bedroom apartment. Four large closets. High-type gentleman or business girl. CE. 3-7985.

DECATUR—3-room-bath terrace apartment, nicely furnished, completely private. Convenient transportation and stores. Couple only. DR. 3-5422.

AIR-CONDITIONED, 3-room, 2nd-floor apartment. Nicely furnished, large closet, garage. Business ladies or couple. Sandy Springs area. BL. 5-0868.

ACROSS FROM E. LAKE C CLUB 2786 ALSTON DR., Apt. 5. Comb. liv rm. and bedrm., full bath and kit. All utils furn. $65. JA. 1-2469.

DECATUR 3-ROOM APTS. Nicely furn. Newly decorated. $69.50-$75. DR. 3-1387

NORTHEAST — Clean, nicely furnished apartment, accommodate four or five adults. $130 includes utilities except electricity. TR. 6-1384.

HAPEVILLE — Three-room garage apartment. Convenient airport, Ford Plant. All utilities furnished. $70 month. 3296 Stillwood Dr.

NEAR Oglethorpe University—Roomy, attractive efficiency, private entrance, off street parking, students or business couple. CE. 3-6650.

NORTHEAST—2 bedrooms, 1 efficiency. Excellent shopping center. Good transportation. Adults only. JA 3-1817; TR. 4-5972.

NEWLY DECORATED EFFICIENCIES All utilities. Private parking. On bus lines. Opposite park. 1178 Piedmont Ave., NE.

CAREER woman to share apartment. Buckhead, convenient to everything. References exchanged. CE. 3-9932 nights and Sunday.

NEAR GEORGIA TECH 2-BEDRM. apt. $80. Apply Apt. 3, 600 Williams St., NW, cor. North Ave. TR. 5-1030.

293 FOURTEENTH STREET, NE—Front, upstairs, one-bedroom apartment. Utilities. Price $80. Call after 5 on weekdays.

SPACIOUS newly decorated 2-bedroom apt. completely furnished with new furniture. Northeast section. $125. TR. 6-4222.

957 PONCE DE LEON LARGE-SIZE apt. Adults. TR. 4-6869 MU. 8-5608.

DEERFIELD APTS.—Efficys. or 1-2-bedrm. apts. Everything furn. except linen. 356 Ponce de Leon Ave. TR. 2-4193.

NORTHEAST — Beautiful surroundings. Nicely furnished bedroom apartment, suitable nurses, adults. DR. 3-1444.

Apartments—Furnished 114

EAST POINT, near Fort McPherson. Nice big bedroom and kitchen, private entrance and bath. Utilities included. Business couple only. No drinking, no pets. $64 month. PO. 1-4910.

ON Sylvan Hills bus, 3 large rooms, closets, cabinets, private entrances, bath, utilities furnished. 744 Dill Ave., SW.

PEACHTREE ROAD, 26th St. Refined business girl desires same, over 25, to share spacious apartment. TR. 5-6143.

DESIRABLE terrace efficiency. Single occupancy. Near trolley, stores. Residential section. CE. 3-7517. CE. 7-1120.

NORTHEAST — Redecorated cool apartment for 4 business girls. Utilities included. On bus line. TR. 2-6432.

NORTHEAST — Attractive, clean apartment. Accommodations for 4 responsible business people. DR. 7-3588.

SPACIOUS, newly decorated 2-bedroom apt., completely furnished. Northeast section. $125. TR. 6-4222.

AIRPORT AREA—2-bedrm. duplex apartment, $110 with utilities. DURRETT RLTY., E. Pt., PO.7-9436

COLLEGE PARK — Cozy 1-bedroom apartment. Utilities furnished. Completely private. $70. PO. 7-7598.

NORTHEAST—Convenient apartment, near Peachtree, for business girls. Utilities included. $75. TR. 5-4080.

27 TWELFTH ST., NE—1-room efficiency Christian home, semi-private bath. Reasonable. TR. 2-7248.

SYLVAN HILLS—Capitol View. 3-room apartment. Settled business couple preferred. PL. 3-5384.

WEST END—Small apartment, private entrance, bath, business couple, transportation. PL. 3-1638.

ANSLEY PARK—Attractive apartment. Business couple. Apply main floor, 128 17th St., NE.

EFFICIENCY apartment, private bath and entrance, half block Stewart Avenue. PO. 7-0179.

NEAR SEARS — Efficiency, $15 week; also, single room, share bath, $8 week. TR. 3-1645.

HAPEVILLE — Large efficiency. $13.50 week. Utilities furnished. PO. 1-6836. PO. 7-5406.

DECATUR—Nice garage apartment, private, convenient. $85. Couple. References. DR. 7-2877.

NORTHEAST SECTION CONV. located. 2-bedrm. apt. 3 or 4 girls. TR. 2-8089.

GORDON STREET—2 rooms, private. Utilities, Transportation. Adults. MA. 7-8832.

650 BROOKLINE ST., efficiency apartments, $50 up. PL. 5-8556; night, PO. 1-7422.

LOVELY 3-room efficiency Most convenient. Adults. 800 Greenwood Ave., NE. TR. 5-6922.

EAST POINT — 5-room apartment. Everything furnished. Will accept baby. PO. 1-1620.

SOUTHEAST — 2 rooms near shopping center, transportation. All private. DR. 3-1474.

SMALL bedroom, dining-kitchen combination. Utilities. $50 monthly. DR. 8-7486.

14TH STREET—2 and 3-room apartments. $70 and $75. Adults only. TR. 4-8004.

NORTHEAST — Nice terrace apartment. Private bath. Business couple. TR. 4-4562.

COLLEGE PARK—Nicely furnished bedroom, kitchen, bath. Adults. PO. 1-2577.

NORTHEAST—2 clean rooms, utilities furnished. Private entrance. JA. 2-2691.

COLLEGE PARK. 3 clean rooms, bath. Private. Transportation. PO. 7-6952.

LITTLE FIVE POINTS—Attractive 3 rooms, bath. Couple and baby. JA. 2-7170.

NORTHEAST, 14th Street — 3 large rooms, bath, shower. Adults. TR. 4-0528.

NEAR TECH — Nice 4-room apartment. Everything private. PL. 5-3865.

MORNINGSIDE — Small apartment in home, on transportation. TR. 6-1660.

519 ST. CHARLES AVENUE, Northeast — Bedroom, kitchen, private bath.

COUPLES ONLY. Day or week. Free parking. TR. 4-4476

NORTHEAST — 2-3 rooms. Utilities furn. Business couple. TR. 2-1586.

486-536 BLVD. NE $50 to $80 mo. Weekly rates. TR. 2-7915 Adults.

843 JUNIPER, NE — Efficiency. Clean, conv. everything. TR. 2-7953.

420 BOULEVARD, NE — 3 sunny rooms. On transportation. TR. 2-1617.

TERRACE APT., private bath, entrance. Couple only. PO. 1-8003.

3 ROOMS, private entrance, bath. Business couple. 1071 Boulevard, NE.

63 CAIN, NE — Comfortable, quiet. Linens furnished. $12.50. JA. 4-9234.

1 BEDROOM — St. Charles, NE. Newly decorated. Adults. DR. 7-8848.

LONG living room, dinette, kitchenette. Adults. $60. CE. 3-7051.

92 BAKER ST., NE—Effcy. All util. $10.50 week. Mrs. Davis. Apt. 2.

COMPLETELY FURNISHED apartment, 881 Ponce de Leon Ave.

EFFICIENCY, 2 rooms, bath. Utilities. Available 1st. PO. 1-3261.

TWO or 3 business girls. Private entrance. Utilities. TR. 2-2368.

VICINITY Buckhead, 2 nice efficiencies. $65, $70. CE. 3-1808.

74 SPRUCE — 3 rooms. $11. Utilities furnished. JA. 2-4344.

Apartments—Unfurnished 115

OGLETHORPE APTS. 1914 Johnson Ferry Rd., NE FURNISHED AND UNFURNISHED 1 AND 2 BEDROOMS LOCATION #1—$70 AND UP FOR the discriminating person who wants to live and raise his children in spacious apt. in the suburbs. LOCATION #2 $49.50 and up AN APT. that, while giving very ample room, allows budget expense. ESCAPE the downtown summer heat and large crowds. Shopping center, churches, schools and other conveniences close by. Our FURNISHED apartments are the best rental buy in Atlanta. "Ask the man who has one." OPEN UNTIL 9 P.M. WEEKDAYS AND SUNDAYS TELEPHONES GL. 7-5201. GL. 7-5233. GL. 7-3909

BLAIR VILLAGE APARTMENTS 3500 BLOCK, JONESBORO RD. Southeast $49.50 AND UP TELEPHONES: MA. 7-5701, MA. 2-2793, MA. 7-8820 TRY living away from downtown congestions. ENJOY the peace and quiet — no disturbing noises of factories — always a clean, fresh smell. You'll Feel Better! Open Until 9 P. M. Weekdays and Sundays

For Gracious Living It's TWIN OAKS APARTMENTS 3399 COLLEGE AVE. DECATUR SECTION $75 and UP Furnished and Unfurnished TELEPHONE DR. 3-1736 Open Until 9 P. M. Monday Through Saturday Sunday—2 P. M. to 9 P. M.

2 BEDROOMS AIR CONDITIONED NEW APARTMENTS 50 LAKELAND DR., NE OFF ROSWELL RD. FULL din. rms., large liv. rms., washer connection in kitchen. 1-level off street parking. Near schools, shopping, trans. in beautiful wooded setting. $125 and $130 per mon. For appt. and info. call JA. 5-4749; evening and Sun. TR. 2-1909 and CE. 7-2871.

COLONIAL HOMES APARTMENTS 2 BEDROOMS A BEAUTIFUL conv. location between Peachtree Road and Bobby Jones Golf Course. OPEN Monday through Friday, 9 a.m. to 5 p.m. Saturday 9 to 11 a.m. B. THORPE & CO., INC. RENTAL AGENTS 214 Colonial Homes Dr., NW TR. 4-9729

Apartments—Unfurnished 115

JUST COMPLETED AIR-CONDITIONED 2-BEDROOM APTS. 2410 SEWELL RD. In Beaut. Cascade Hgts. FULL dining room, large living rm., 6 closets, plus storage, washing machine conn. in kitchen. Conv. to airport, at schools, stores. $125 and $130 per month. MOST BEAUTIFUL APTS. IN ATLANTA CALL JA. 5-4749; after 6 p.m. and Sundays, CE. 7-2871, or see resident manager, Apt. 5. PL. 5-9372.

929 EUCLID AVE., NE—1-bedrm. Apt. 15. Heat, water, stove, GE, $57.50; efficiency, No. 5. Heat, water, stove, GE, $47.50.

360 FIFTH ST., NE—3 rooms, Apt. 5. Stove, GE, heat, water. Conv. to everything. $65.

1530 UNIVERSITY DR., NE, Apt. 9—3 rms. Heat, water, stove, GE, air-cond., w.-to-w. carpeting, storage. Swimming pool $110

BOB BERRY ME. 6-5257 BERRY REALTY CO. 1574 Piedmont Ave. TR. 2-6695

PIEDMONT COURT EAST WESLEY APTS. E. WESLEY and PIEDMONT RD. LOCATED in the beautiful Northeast section (Buckhead area). Near limited express bus (15 min. to town), close to two shopping centers. School bus from apts. 2 AND 3-BEDROOM APTS. $89.50 to $95 MONTHLY OR YEARLY LEASES CE. 7-0303, CE. 3-2662.

WELLSWOOD APARTMENTS 1- AND 2-BEDROOM UNITS $59.75 to $71.50 BURROUGHS, SE. AT BLVD. MA. 7-9955

BOLTON APARTMENTS AVAILABLE — Beautiful 2-bedroom apts. SY. 4-2621 or SY. 4-8787.

PEACHTREE GARDEN APARTMENTS JUST off Peachtree Rd. 2- and 3-bedroom furnished or unfurnished apartments. 1678 Cross Keys Dr., just off Peachtree Rd. CE. 3-4375, or CE. 3-5571.

PERSHING PARK APTS. At Pershing Point on P'tree REMODELED—CONVENIENT INEXPENSIVE VACANCY JULY 1 OWNER, DR.7-1937 JA. 2-9980

GOLDSBORO APTS. 1332 EUCLID AVE., NE CHOICE corner 2-bedrm. apt. Stove, refrig., Venetian blinds, water furn. $85 MO. JA. 5-9982.

MORRIS A. BRYAN & CO. 2-BR. APTS. $57.50 1-BEDROOM APTS. $50 MOVE IN TODAY KITCHEN furn. with stove and refrig. Near schools, transp. Giben Co., 1767 S. Pryor Rd., JA. 4-7000.

McDonough Heights Apts. NEAR Chev. Plant-Fed. Prison Roomy, clean 2-bedrm. apts. $57-$60. No lease required See daily, 8 a.m., until 1 p.m. Or from 2:30 until 4:30 p.m. Monday, Wednesday, Friday Also open Tuesday and Thursday nights 7 p.m. until 8:30 p.m.

$50 MONTH 487 WABASH AVE., NE, Apt. 19. Newly dec., lge. liv. rm., lge. bedrm., lge. closets, kit. with dining area, bath, hot water, heat, stove, refrig. furnished. 458 BLVD., NE, Apt. 3. 2 bedrooms. $60 mo. JA. 4-4311, TR. 5-1477

1-BEDRM. APT. ....$55 90 ELIZABETH ST. BLDG.

1-BEDRM. CORNER APT. . . .$70 155 Clairmont Ave., Decatur

STOVE, refrig., heat, water, janitor service furnished. Huffman Interests, Inc. DR. 3-3571

MODERN 2-BEDROOM APTS. N.E.—Near transportation. On lovely grounds. Stove, refrig. furn. $107.50 and up. Single and split-levels. Briarcliff-Normandy Apts. 1144 Briarcliff Rd., NE E. Oberdorfer II, Mgr. MU. 8-6000

BUCKHEAD SECTION GOOD location, living room, bedroom, breakfast room, large bath, modern built-in kitchen, electric range and refrigerator and all utilities furnished. Private front and rear entrance. On bus line. 616 E. Paces Ferry Rd. Phone CE. 3-6913.

379 PONCE DE LEON, near Pig 'N Whistle. Nice efficiency apt. Stove and refrig. $41.25

561 N. HIGHLAND AVE. Nice 4 rms., Ter Apt., near North Ave. $52.50

BREWER-HEAD CO. REALTORS Ga. Sav. Bk. Bldg. JA. 3-2415

Rock Springs Estates IN BEAUTIFUL wooded area. Large living room, full dining room, 2 bedrooms, large closets, kitchen and shopping center and trans. 1421 E. Rock Springs Rd. TR. 6-4222.

SYLVAN HEIGHTS APTS. SPACIOUS 1 and 2-bedroom corner apartments, convenient to schools, shopping, airport, Ft. McPherson. Water, ref., gas range, blinds, storage locker. $62.50 to $80. PO. 1-7317. ALSO 1 and 2-BR. APTS. FURN.

2-AND 3-BEDROOM APTS. Newly decorated. Southwest section. $60 to $85.75 PL. 8-1491 or (nights) PL. 8-5954

UNIVERSITY APTS. DECATUR — 2 bedrms., bath, liv. rm., din.-area, kitchen. Water, stove and refrig furn. $75. ME. 4-7002.

1189 McLENDON AVE., NE 4 RMS. and porch, stove, refrig., water and heat furn. $52.50 to $59.50. 3 avail. JA. 3-1563. Lawson & McManus Rlty., 1152 Euclid.

WEST END—3 large rooms, redecorated. Private entrance. Private bath. Water, electricity, gas furnished. $60. Business couple. References required. PL. 5-2203. 6 p.m.

NEAR BUCKHEAD—4 large rooms, bath. Near shopping center, trolley. $75. 2840 Peachtree road. Apartment 22. JA. 2-8834, weekdays; CE. 3-7563, after 6:30 and weekend.

3 Rms. and Bath . . . $45 306 ATLANTA AVE., SE TERRY RLTY. JA. 4-5888 50 Whitehall

VIRGINIA-HIGHLAND section, 3-bedroom apartment, screened porch, Venetian blinds, stove furnished. Convenient transportation, shopping facilities. TR. 4-9089.

MORNINGSIDE DRIVE — Terrace apartment, 3 bedrooms, living room, kitchen, bath. Kitchen equipped. Convenient transportation, schools. TR. 2-7541; HI. 3-5488.

WYCLIFF-Collier Roads: 3rd floor corner apartment; living, dining, bedroom, kitchen complete. Heat. 1 block from Peachtree. Vacant. $90. TR. 2-5779.

COLUMBUS COURT Apartment, 305 E. Ponce de Leon, Decatur, Ga. Convenient to everything. 4 and 5-room apartment. For details, call DR. 3-8269.

PEACHTREE RD., Buckhead section—Spacious ground floor, 9 rooms, 3 bedrooms, 2 baths, 2 garages. Adults. Heat and water furnished. DR. 8-1270.

AIR CONDITIONED 2 BEDRMS., new bldg., Buckhead sec. Available now. CE. 7-2207 or JA. 3-8646.

574 AND 588 BLVD., NE. Effcy. and bedrm. apts. $37.50 and $50. Can furn. stove and refg. Dreger Realty Co., 5 Ivy St., NE. JA. 3-2512.

EAST POINT — 2 bedrooms, living, dining-kitchen, garage, utility rooms, blinds, lights, water, gas. Very clean. $87.50. PO. 1-3222.

6 LARGE ROOMS, bath, porch, garage, on bus, near schools and market, large yard, northeast section. Phone after 9:30 a.m. TR. 2-3927.

1189 McLENDON AVE., NE 4 ROOMS—1 bedroom. Redecorated. Stores, bus, janitor. Heat. Adults. $57.50, $59.50. TR. 4-1156.

1010 WASHINGTON ST., SW — 4-room duplex, private. $12.50 week. ALSO 5-room duplex, private. $15 week. JA. 3-5292.

2200 P'TREE ROAD ATTRAC. L. rm.; Brm., Sun-parlor, Dinette, Kit. $85. Lipscomb-Ellis Co. JA. 1-2162.

NICE 3-room apartment, convenient to everything. Water, blinds furnished. $47.50. 551 Oakland Avenue, SE. JA. 3-4660.

538 LEE, five-room brick apartment, everything private. Vacant. $67.50. Apply apartment A, JA. 3-2736. PL. 3-8454.

834 BRIARCLIFF RD.—No. 8 (Briarcliff Pl. ent.) 5 rms; stove, refrig. furn. $75 mo. Open. JA. 4-4936.

168 MORELAND AVE., NE—4 nice rooms, heat and water inc. $50.00 Gifford Realty Co., JA. 2-3065 Vol. Bldg.

NEAR Piedmont Park and Grady High. Modern 2-bedroom apartment. Stove, refrig. $85. BL. 5-2530 weekdays.

NORTHEAST — 4-room apartment. Just decorated. Stove, refrigerator, heat, water furnished. $85. TR. 2-6053.

Apartments—Unfurnished 115

SOUTHEAST—East Atlanta. Modern three-room brick duplex apartments. $51.50 up. DR. 3-9566 or TR. 5-4080.

DECATUR. 3 large rooms, bath, upstairs. Private entrances. On transportation. Adults. $50. DR. 7-6227.

LAKEWOOD. 1928 Meador Ave.—4 rms. Clean. $50. MA. 7-7000. Ptree Land Co., Realtors, Lakewood

579 BOULEVARD, near Sears. 3 rooms, redecorated. Stove, refrigerator, heat, water. Open. TR. 5-5486.

1665 BRIARCLIFF RD., NE—Ultra-mod. apts. Exp. beams, patios. TR. 5-3263. $125. Refrig., dishes; disposal.

2-BEDROOM DUPLEX, hardwood floors, walk-in closets, Venetian blinds. 5268 N. Peachtree Rd., Chamblee.

GROVE PARK SECTION—3-room apartment, lights, water furnished. Adults. $55 month. PO. 7-1731.

SMALL apartment, near transportation. Stove, refrigerator, utilities furnished. No children. TR. 2-1851.

NORTHEAST — 5 rooms, 2 baths, near shopping center, transportation. All private. DR. 3-1474.

405 4TH ST., NE—Living rm., bedroom, dinette, kit., stove, refrig. Apt. B-4. $55. Open. TR. 6-5575.

NORTHWEST — 3 rooms, bath. On transportation. Convenient shopping. Stove furnished. TR. 6-2778.

NICE 2-bedroom brick apartment. 433 W. Howard, Decatur. Stove, refrl., water. $80. DR. 7-1254.

2284 ALVIN DR., NW. Off Hollywood Rd., 3 large rms. $30 mo. JA. 4-1998. CE. 3-6592.

887 JUNIPER STREET, NE — 5 rooms, 3 screened porches. $100. TR. 6-5307, TR. 4-9585.

1088 NORTH AVE., NE—Apartment 1, 3 rooms, porch. Redecorated. Adults. $56. TR. 2-9882.

1659 BRIARCLIFF ROAD — Beautiful new 2-bedroom apartment. $100 per month. ME. 4-4259.

KIRKWOOD—3 nice rooms, furnish water, lights, stove, refrigerator. Adults. DR. 3-7901.

292 NINTH ST., NE — 5 large rooms, stove and refrigerator. Adults. TR. 6-8947.

EAST ATLANTA—4 rooms, stove, refrigerator optional. Children accepted. MA. 7-6323.

LARGE 5 rooms, stove, refrigerator, blinds furnished. $80-$85. Good location. DR. 3-6386.

930 PIEDMONT—Corner apartment, bedroom, bath, kitchen, living room. TR. 6-6000.

4-ROOM-AND-BATH terrace apartment. $60. SY. 4-0302. 2020 North Avenue, NW.

1 BEDROOM, water, lights furnished. $55. Adults. 154 Fairburn Rd., SW. PL. 5-6431.

EAST POINT—4 rooms, bath, convenient, private. 207 N. Martin St. SY. 4-5852.

LITTLE FIVE POINTS—4-room, water, lights. 228 Harrison Ave. $60. PL. 5-6835.

WEST END—Four nice rooms, pribate bath. Business couple. PL. 5-2432.

NEAR DR.'s BLDG. — 2 bedrms., upstairs, utilities furnished. $60. TR. 2-7694.

3727 PEACHTREE ROAD—4 rooms. Adults. Lovely location. CE. 3-2421.

EAST POINT — 3 rooms. $60, including lights, water, heat. TR. 5-1620.

2-BEDROOM garage apartment. Couple only. 305 Thompson St., East Point.

1-BEDROOM APTS. — $50 1767 S. PRYOR JA. 4-7000

362 BRYAN STREET, SE — Three rooms, lights, water, $45. CE. 7-1416.

878 JUNIPER, NE—EFFICIENCY Unusually nice. TR. 4-3167. 4-4422.

WEST END, brick, 3 rooms, bath, heat, hot water, $45. PL. 3-3329.

THREE ROOMS, bath, water, lights furnished. Adults. $45. MA. 7-2641.

GRANT PARK SECTION—4 rooms. Convenient location. MU. 8-4839.

TERRACE APARTMENT, private entrance, 3 rooms. MU. 8-0520.

NEAR SEARS — 3 rooms, private bath. Lights, water. TR. 4-3291.

NORTHWEST—4 rooms, $65 including lights, water. TR. 5-1620.

EAST POINT — 3-room apartment, private entrance. PO. 1-9882.

3 ROOMS, private entrance, bath. 450 Crew St., SW. JA. 2-6473.

$40—1220 DEKALB AVE., NE—4 rooms. Couple. MU. 8-0777.

COLLEGE PARK—Nice three-room apartment. $45. PO. 7-1658.

5-ROOM apartment, 394 7th St., NE. TR. 2-3983. JA. 5-3553.

INMAN PARK—5-room brick. Bath. Parking. MU. 8-9713.

616 HANSELL ST., SE — 4 rooms, $45. JA. 2-2802.

Apartments—Fur., Unfur. 116

WEST END—5 rooms, new furniture. Near business section. No children. Also 3 rooms unfurnished. Private bath. PL. 5-3898.

THREE ROOMS. Northeast. Adults. Extra nice. DR. 8-8715. TR. 6-2766.

EAST POINT — 3 rooms, private baths, $11 and $12.50. PO. 6-2133.

NEAR AIRPORT. New 1 bedrm., A-cond. Swimming pool. CE. 3-1240.

Duplexes—Furnished 117

AIR-CONDITIONED, 1 - bedroom apartment, 663 Barnett St., NE, $85. CE. 7-5716.

1-BEDRM. unit. Lovely sect., $75. Avondale. DR. 8-0018.

Duplexes—Unfurnished 118

660 COURTNEY DR., NE — 4 rms. $65

936 N. HIGHLAND AVE., NE—Efficiency, all utilities $52.50

2049 McLENDON AVE., NE—6 rms., all utilities, conv. to everything $130

938 N. HIGHLAND, NE., 6 rms. $85

BOB BERRY, ME. 6-5257 BERRY REALTY CO. 1574 Piedmont Ave. TR. 2-6695

2529 RIDGEWOOD ROAD, NORTHWEST — Two-bedroom brick. Tiled bath, combination living-dining, spacious kitchen, breakfast area. Wall-to-wall carpets, drapes, dishwasher, $150. Refined couple. Owner occupies 1 side. SY. 4-4893. Call from 9-7.

NEAR BUCKHEAD TRANSPORTATION — One floor, 2 bedrms., liv.-din., screened porch, garage. Modern, light, airy. Excellent address. $125. CE. 3-2520. Call 9 a.m.

NICE 2-BEDRM. DPLXS. ADJOIN Hapeville shady city park. Conv shop, trans, churches, public and parochial school. $69.50. Ava Park Co., PO. 7-9152 PO. 1-3636

2 LGE. bdrms., 1 bath. Chamblee-Doraville area. $90 per mo. Hamilton Rlty. & Ins. Res. GL. 7-7645. Off., ME. 6-3812

ANSLEY PARK, five rooms, completely redecorated, stove, refrigerator, all utilities furnished, one or two children accepted. Transportation, private entrance. TR. 4-5197.

2 AND 3-BEDRM. BRICK. Stove, refrig. Conv. to transp., schools, churches, shopping center, airport, Fort McPherson. $75 and $86. Ofc. JA. 5-7042.

1473-A SHERIDAN CIR., NE NEAR LA VISTA—2-bedrm., 1-floor lower unit. Stove, refrig., washer conn. Gar. in bsmt. $100. TR. 6-3361.

EAST POINT — 1019 East Cleveland Avenue. 4 rooms. Everything private. Stove, water furnished. Available July first. $65. PO. 1-1076.

2 BEDROOMS, private front and rear entrance, private bath. Close to Oakland City Park and Fort McPherson. PL. 5-1667. PL. 3-4215.

1805 PIEDMONT WAY, NE 2 BEDROOMS, living room, kitchen and dinette comb., tiled bath. $105. Avail. July 1. CE. 3-6574.

PEACHTREE HILLS, 2 - bedroom apartment, convenient to schools, transportation. Stove, refrigerator furnished, $75. CE. 7-5733.

CAPITOL VIEW section, 696 Erin Avenue, Southwest — 3 rooms, bath. Garage. Private entrances. Utilities paid. $75. PL. 3-0944.

247 MURRAY HILL, NE EFFICIENCY apartment. Separate entrances. $50. Avail. immediately. CE. 3-6372.

1247 PRINCESS ST., SW—3 rms., bath, stove, refrig., water; completely redecorated. $56.25. PL. 3-9325.

SOUTHEAST—East Atlanta. Modern three-room brick duplex apartments. $51.50 up. DR. 3-9566 or TR. 5-4080.

648 CRESTHILL AVENUE, NE—Attractive 5-room apartment. $80. CE. 3-0103, after 5 p.m.

BUCKHEAD — 2 bedrooms, newly decorated, nice yard. $90 month. CE. 7-0473.

5521 TILLY MILL ROAD—3 rooms, bath, Doraville near General Motors. DR. 8-3597.

DORAVILLE — 6347 Pleasantdale Road., 3-room duplex. $42.50. GL. 7-2633.

FIRST floor, 2 bedrooms. Near transportation. Northeast. TR. 4-4103.

UPSTAIRS—4 large rooms, no small children, $50. DR. 7-6834.

4 ROOMS, downstairs, business couple only. No pets. PL. 3-7343.

DECATUR — 6 rooms, private, convenient, $75. DR. 7-1156.

Houses—Furnished 120

GRACIOUS LIVING Beautiful Furnishings 5611 Tilly Mill Rd. $150 MONTH LARGE liv. rm. with fireplace, din. rm., 2 lrg. bedrms., bath, spacious kit. with gas stove and refrigerator. Rent includes all utilities. Large wooded lot full of flowers and bulbs. Patio, gar. Immed. occupancy.

MOST ATTRACTIVE Beautiful Furnishings 4701 COLQUITT DR. $150 MONTH LARGE liv. rm., din. rm., den, 2 bedrms., kit., ceramic bath, wash. machine, elec. stove, refrig., dishwasher, disposal, TV. Lrg. corner lot. Immed. occupancy. CALL JOHN OLDEN, OFC., CE. 7-7527; RES., TR. 6-6990. Etheridge & Vanneman Realtors 7201 P'tree CE. 7-7527

HANDSOME, completely furnished 2-bedroom, 1½-bath garage apartment. North Fulton Park section. $125 month. CE. 7-6834, after 1 p.m.

326 DELANO DR., DECATUR ONE BEDRM. Utilities. Ideal for couple. $65. JA. 4-8514. TR. 6-3361.

DECATUR—On transp., 5-rm. brk., excl. cond. Adults. $125 mo. Immed. occup. DR. 8-0676. DR. 7-6421.

Houses—Furnished 120

CASCADE-BEECHER Section—Gentleman would like to share three bedroom house with couple. PL. 5-6053, after 5:30 p.m.

E. POINT, Jefferson Park. Lovely brick home, 2 bedrooms. $135. PO. 7-2676.

Houses—Unfurnished 121

ATTRACTIVE COTTAGE 4250 HOMEWOOD DR. CHAMBLEE—$90 MO. 3 BEDROOMS, lrg. liv. rm., din. rm., w.-to-w. carpet, kit., utility rm., fenced back yd., barbecue pit, venetian blinds. Immediate occupancy. Convenient schools. Call John Olden, res., TR. 6-6990; ofc., CE. 7-7527. Etheridge & Vanneman Realtors 7201 P'tree CE. 7-7527

DECATUR—VACANT 6-ROOM BRICK, 1½ BATHS CLEAN, $110 MONTH DEKALB REALTY CO. DR. 7-6411 Decatur ME. 4-8440

405 LOFTON DR., NE — 5 rms., conv. to everything $100

343 MORELAND AVE., NE — 6 rms. Conv. to everything $85

BOB BERRY ME. 6-5257 BERRY REALTY CO. 1574 Piedmont Ave. TR. 2-6695

SANDY SPRINGS 3 BEDROOMS, basement, nice lot, convenient to shopping. $100. BAGWELL-WILSON, INC. Rlty. Co., Sandy Springs, BL. 5-0440

8 SPACIOUS rooms, one family. 354 Grant Park Place. Near transportation, stores and park. $90 month. Inspect and call PL. 5-3869. 12-mo. lease. References required. Available August 1st.

DECATUR—2-bedroom house, large front room, dining room, huge kitchen and front porch, screened-in back porch. Available July 15, after 3:30 apply 223 Melrose Ave.

DECATUR — Almost-new 6-room brick home. 2161 Valleybrook Road. 1 block off Lawrenceville Highway. $100. ME. 6-1858.

EAST LAKE-GLENWOOD — 5-room brick, utility room. Newly decorated. Near everything. Stove furnished. DR. 3-2961.

FINE new brick home on W. Wesley Rd. 3 bedrms., 2 baths, den. $250. Moog Rlty., 1909 P'tree, TR. 2-1101

5-ROOM house, 2 bedrms., full bsmt., dishwasher furnished. Open. 3429 Lenox Rd., NE. CE. 3-0769.

SANDY SPRINGS — Completely reconditioned home. All conveniences. Good location. $75. MU. 8-2610.

EAST LAKE — Nearly new 3-bedrm. brick. Full basement, redecorated. $100 per month. DR. 3-5831.

6-ROOM HOUSE or 2-3-room apartments. 728 Woodson St., SE. SY. 4-9246, SY. 4-5506.

SIX ROOMS. Northeast. Adults. Utilities. $135. DR. 8-8715. TR. 6-2766.

THREE homes—$150 to $275. Mrs. Lockhart. CE. 7-2553, CE. 7-0461.

SMYRNA—410 Wayland Court, 2-bedroom brick. $75. PO. 7-7871.

6-ROOM HOUSE, 696 English Ave., NW. $60. TR. 2-6827.

Trailers for Rent 123

SEVERAL modern trailers for rent. Lee Haven Trailer Park. 2165 Stewart Ave., SW.

$7.50 TO $20 WK. Allen Trailer Park. MA. 7-9306 or MA. 2-3251

Resorts 125

BEAUTIFUL Lake Summit — Blue Ridge Mountains, near Hendersonville, North Carolina, furnished cottage, all modern conveniences, servant's quarters, private beach. Fishing, swimming, boating. Cool, restful. CE. 7-6427 or CE. 3-7192.

GREEN'S Ocean Front Court, Jax. Beach, Fla. Open year round. AAA, air conditioned. Accommodate 2 to 6. 301 1st St. S., CHerry 9-5262.

BEAUTIFUL Jekyll Island — New 2-bedroom ocean cottage. DR. 3-5358.

Business Property—Rent 128

BUCKHEAD 1,200 SQ. FT. ideal for office and warehouse, factory, rep. of light mfg. Ample parking. $90. Wilson, CE. 3-3553, ofc. CE. 7-6311. North Fulton Realty Co. 3185 Roswell Rd., Rltrs., CE. 7-6311

FOR LEASE — 1080 Peachtree St., NE. Ideally suited for apparel, shoe or general merchandise shop. Immediate occupancy, unlimited free parking, next to C&S bank branch. Singer-Raine Co. TR. 2-7701. 1183 Peachtree St.

1,500 SQ. FT., 4084 Peachtree Road—AAA building. Ideal for shop, garage or store. $150 per month. CE. 3-5141.

WILL SHARE office and warehouse with compatible business. JA. 2-4006 business; MU. 8-4969, resi.

WAREHOUSE with approximately 6,000 sq. ft., $175 month. Apply 536 Decatur St. JA. 4-4936.

OFFICE and warehouse space. 2,400 sq. ft. Across from main post office. $100. JA. 2-8883.

McINTYRE REALTY CO., Realtors JA. 3-8631 Healey Bldg.

2661 CAMPBELLTON RD. Store bldg. JA. 4-6891, CE. 7-9456.

Office & Desk Space—Rent 129

NICEST IN BUCKHEAD BEAUTIFUL new offices on ground floor, modern and tastefully decorated. Hi-Fi background music, air-cond.; all utilities. Several private offices furnished with new, modern furniture, if desired. Some small, some larger. From $30 per mo. Call CE. 3-2163 or CE. 7-7331.

DOCTORS BUILDING 3254 PEACHTREE RD. 3,100 sq. ft., air cond., 6 private offices, 6 exam. and x-ray room, and 2 reception rooms, 16 to 20 parking spaces. Avail. now. Call Thomas, res., CE. 3-2266. DORSEY-ALSTON CO., RLTRS. 72 11th St. TR. 5-7411

AIR-CONDITIONED OFFICES 1 TO 4 ROOMS. Conveniently located, 2 blocks north of Biltmore Hotel. Reasonable rental. TR. 6-5587.

$50 PER MO. Air-con. office. Cates Realty Bldg. Amp. parking, no lease required. 3210 Roswell Rd. in B'head. CE. 7-6478.

WEST PEACHTREE location. Air-cond. offices. 1,100 sq. ft. Reasonable rent. TR. 6-1501; Mislow. TR. 2-4865.

70 FOURTH ST., NW — Modern office, approx. 250 sq. ft. All services. Priv. parking. $80. TR. 5-9540.

DOWNTOWN office space. JA 4-1511 J. H. EWING & SONS 65 Forsyth St. Realtors

OFFICE space. Large or small suites. Some with secretarial service. Rickett Realty, W. Peachtree. TR. 4-0874.

FURN. DESK SPACE — Buckhead. Air cond., parking. Phone. Secretary serv. CE. 7-8311.

BUCKHEAD offices. 26x16, 16x12. Free parking, air cond. CE. 7-7308.

DESK, office, air cond. Tel. ans. sect., 904 Wm.-Oliver Bl. MU. 8-1538.

BUCKHEAD — Pine-paneled private office. $60. Mrs. Nelson. CE. 3-4451.

NEW NORTHSIDE BUILDING TYLER-HALL RLTY., GL. 7-7264

EAST POINT—4,500 SQ. FT. Goen & Preston, E. Pt., PO. 7-7474

2 AIR-COND., modern ofc. Parking. P'tree sect. TR. 5-5384, CE. 3-4892.

SEVERAL offices, W. P'tree. All utilities. Redecorated. TR. 4-8671.

Warehouses for Rent 131

7,500-15,000 SQ. FT. CHATTAHOOCHEE Ind. Area. Office, warehouse, parking, loading.

14,000 SQ. FT. N'SIDE DR. and 14TH ST. New, office-warehouse. Parking, loading, excellent location, reas. rent. Avail. 60 days.

18,000 SQ. FT. NORTHWEST Sect. Parking, loading, R.R., sprinklered. Avail. soon.

22,500 SQ. FT. CHATTAHOOCHEE Ind. Area. Office-warehouse, parking, loading, R.R., sprinklered, new, avail. now. CALL NOEL TURNER Adair Realty & Loan Co. Realtors JA. 1-0100 Healey Bldg.

14th St. at Expressway AVAIL. immed., frame house structure in midst of ofc. and whse. area. 7,000 ft. of yard space and parking, plus 1,500 ft. in improvement. Ideal setup for architects, engineers, contractors, or mfctrers. reps. needing storage and parking. Will rent for $135 per mo. as is, $175 mo. if reconditioned. Exclusive. TR. 5-7751, (Sun's. and nites, TR. 5-6502).

FORREST ADAIR CO. BANK OF GEORGIA BLDG.

NEW warehouse in DeKalb Industrial dist., 3498 E. Ponce de Leon Ave., ready for occupancy. 8,000 sq. ft., loading-dock height with rail siding, asphalt paved parking for 20 cars, air conditioned and completely finished office with partitions arranged to suit tenant. DR. 8-8844.

COMMERCIAL-INDUSTRIAL C&S REALTY CO. Mort. Guar. Bldg., Rltrs. JA. 4-2054

4 A. CLOSE IN on R.R., NE sect. Build, lease, subdivide. TR. 4-1757.

For Rent—Colored 133

MU. 8-6550 MU. 8-6550 ROOKER
$32.50, 753 AIR St., SE
$37.50, 461 FELTON Dr., NE
$34.95, 350 FOUNDRY St., NW
$37.50, 544 GRAY St., NW
$32.50 — 77 MANGUM St., SW
$40.75, MANGUM St., SW
$57.50, 504 PARKWAY Dr., NE
$39.50, 1008 SIMMS St., SW
$29.95, 535 STRONG St., NW
ROOKER MU. 8-6550 MU. 8-6550

3 GARTRELL PL., SE, 2 rms. $30
25-B RAWSON, SE, 3 rms. $40
R. 359 PULLIAM, 3 rms. $30
68-A NORTHSIDE DR., NW. 3 rooms $40
E. W. Moon, 424 Peachtree Arcade. MU. 8-8962.

NEWLY DECORATED 4-ROOM duplex, private bath. $59 per month. 375 Richardson St., SW. 5-RM. duplex, private. $65 per mo. 375 Richardson St., SW. JA. 3-5292.

For Rent—Colored 133

97 WALNUT St., 3 rms., $40 mo.
160 NORTHSIDE Dr., 2 rms. $27.50 month.
R28 LOVE St., 2 rms., $32.50 mo.
R454 PRYOR St., 2 rms., $25.00 mo.
340 COOPER St., 5 rms., $57.50 mo.
340 COOPER St., 3 rms., $42.50 mo.
Apply 536 Decatur St., JA. 4-4936

563 HIGHLAND, NE., 2-rm. ..$40.00
971 LINAM, SE, 3-rm. $45.00
216 LITTLE, SE, 4-rm. $55.00
ERNEST L. MILLER CO., BKRS. MU. 8-1505, 814 C&S Bldg.

473-B TODD, SE—2 rms. ... $25.00
548-B OWENS, NE—3 rms. ... $38.00
E. W. Moon, 424 Peachtree Arcade. MU. 8-8962.

488 WINDSOR ST., SW — Large terrace efficiency apt. Utilities, incl. $11 week Sober adults. JA. 3-5888.

3 ROOMS AND BATH .... $45 BERGER REALTY CO., JA. 4-0428

FOR good rental units, JA. 2-4304, S. H. McGUIRE REALTY CO., INC.

FURNISHED room, linens, lights, hot water, kitchen, $10. JA. 2-5850.

NEWLY painted 3-rm. apt. with bath. 604 Humphries St., SW. JA. 3-6671.

844 PIEDMONT, NE, rear — 1-room cottage. $5 week. TR. 6-3042.

Wanted to Rent 134

DESIRE unfurnished 2-bedroom house, duplex or downstairs apartment in better section of Decatur. No children or pets. Call HI. 3-6046.

BY responsible party, 3 bedrms., 2 baths. Not exceeding $110 month. Will exchange references. Lease basis. W. N., 883, Journal-Constitution.

WANTED, 2-bedroom apartment, house or duplex, unfurnished. Vicinity Samuel Inman School. TR. 2-8166.

UNFURNISHED house, 3 or 4 bedrooms, urgently needed. Northwest section. TR. 5-5307; TR. 5-3304.

REAL ESTATE

North Side 135

2 GI Specials!! THESE are the last of the low down payment, 30-yr. loans at 4½% that we have available. Both are 3-bedroom, 2-bath homes on wooded lots with full basemt., dishwasher, colored baths and exhaust fans. One is in SPRING MILL where swimming pool and recreation center are now under construction. The other is in MT. AIRE FOREST handy to schools, shopping and transportation. $1,650 on one, and $3,500 down on the other includes closing cost. Monthly notes including insurance and taxes are $125. For information, call ED BARNUM TR. 3-2600 S. E. GUEST TR. 2-3233 LYALL ANGEVINE BL. 5-0732 Spratlin-Millard Co. 3188 Roswell Rd., Bks, CE. 7-0381

$1,000 UNDER FHA APPRAISAL 3320 FAIRWAY RD., off Hillsdale Rd., at N. Druid Hills Rd., with large Florida room, charming living and dining room, 3 huge bedrooms, 1½ baths, wonderful kitchen, spacious carport and storage room, grand lot. Owner transferred. Located near new high school, grade school, churches, stores and expressway. This is a genuine buy. Exclusive. Call DAVID BAKER, CE. 7-7502 today; BL. 5-1286 tonight. Spratlin, Harrington & Thomas, Inc., Realtors 288 E. PACES FERRY RD.

TOMLIN OF BUCKHEAD WE ARE REALTORS LOW CASH PAYMENT 4-BEDRM., 2½ baths, den. Short walk to P'tree and school. Must sell today. Make me an offer! Someone will get a good buy. Excl. Mr. Tomlin, CE. 3-0353; CE. 7-4636.

TOMLIN REALTY CO. Realtors 3201 Peachtree Rd.

SANDY SPRINGS MR. EXECUTIVE CAN move in now with no down payment. 7 rooms, 2 baths, screened porch, stairs to full daylight bsmt., attic fan. Monthly payments $214.94. Can be less with down payment. Go Peachtree - Dunwoody Road, NE, to - 6253 where representative will give you all details. Open from 2:30 till dark. Call CE. 7-5579, or weekdays, JA. 5-7681.

BEAUTIFUL CONTEMPORARY WOODED ACRES, LANDSCAPED 1465 SO. JOHNSON FERRY RD., NE—Large living and dining rooms with double fireplace. Glass doors, patio, GE kitchen, family room, 3 bedrms., 2½ baths, basement play rm. See this KEELIN-BUILT house designed for gracious living. KEELIN CONSTRUCTION CO. J. N. Keelin Jr. CE. 3-8307

CONTEMPORARY TRI-LEVELS IN WAWONA FOREST, 4 bedrms., den, fireplace, 2½ baths, efficient kitchen, 24-ft. liv. rm., 14-ft. din. rm., utility space in fin. bsmt. Low $18,000 class up. Go Buford Highway then extreme left at Clairmont Rd. intersection, left on N. Druid Valley Rd. to signs. P&H Realty, 2690 Council Bluff Dr., NE. ME. 4-8421; Paul V. Edwards, ME. 4-8846; Howard R. Hardrath, ME. 6-3246

OPEN 2 TIL 6 LAST 4 on Tara Trail off Long Island Dr. These homes have everything. Built-in kitchens, fireplaces in liv. rm., dining room, also full basements with fireplace. Must see to appreciate. J. W. Dyer, PL. 8-2285 R. G. HIGGINS, BKR. 3049 Bankhead Hwy. SY. 4-3322

THIS IS NICE NEW, 3-bedrm., 2-bath bricks. Ent. hall, elec. kit., pan. fam. rm. with fireplace. Conv. to NW Expressway. Priced in 20's. Mrs. Steele, CE. 7-2422; ofc., CE. 7-6311. North Fulton Realty Co. 3185 Roswell Rd. Rltrs. CE. 7-6311

ANSLEY PARK! BRICK 3-BR., ent. hall, LR., DR., modern kitchen, lovely wooded lot, mid-teens, good buy! MR. MOSELEY, TR. 6-6060, CE. 7-1563. BRANAN & SCHMITZ Bkrs. 3275 Roswell Rd. CE. 7-1563

5 SUBDVS. ON N. S. TO CHOOSE FROM. Homes from $12,000 to $40,000. Will build by our plans or yours. Alexander, CE. 3-6794; res.; CE. 3-4575; SY. 4-0534.

BEAUTIFUL Northside. We specialize in "choice homes for choosey people." Call for an appointment. We'll fit your every need. CE. 3-6752. BOB DELL REALTY CO. No. 1 WEST PACES FERRY RD. CE. 3-6751

WE MUST MOVE YR. OLD, well built, lge. rms., 9 closets. Liv. rm., din. rm., fam. rm., 3 bedrms., 2 baths, playrm. in bsmt. 4½% loan. BL. 5-1188.

DUPLEX BUCKHEAD 3265 MATHIESON DR. RED BRICK, 2-bedrms. each unit. Double bsmt. gar., many extras. Owner. CE. 7-9085 evenings.

BY OWNER exclusively. 2-year brick. 2928 Rockingham Dr., NW 6 rooms, 3 baths, large paneled basement room, walking distance both schools. In 20's. CE. 3-5568

THE WINFREE CORPORATION DESIGNERS AND BUILDERS FINE CONTEMPORARY 17 W. Paces Ferry Rd. CE. 7-5854

NEW one-level, four-bedroom house with large basement, on dead-end street. 5730 Pinebrook Rd. Glenridge Forest. ME. 4-4846.

612 HOUSE RD., NE—6 rooms on 200'x260' lot. $12,750. Excl. Askew-Nations Co., Buckhead. CE. 7-7568.

3 BEDRMS. 2 BATHS DEN Mrs. Harry Norman & Assoc. Rltrs 77 W. Paces Ferry Rd. CE 3-9446

GARDEN HILLS — 4-bedrm. brick. K. King Rlty., 28th St., TR. 6-9077.

3 BRs. 2 bas. Low 20s. Bst. N'side loc. HIGH POINT FOREST. CE. 3-4918

2 PUTNAM DR. 3 bedrms., 2 baths. Baggett Realty, Buckhead. CE. 3-2106

Antique brk. 3 brs., 2-ba. $19,750. Tillis Rlty., P'tree Hills. CE. 3-3014

GRUBBS REALTY CO. 2208 Cheshire Brdg. Rd., ME. 6-4323

3 BRs., 2 bas., schl., trans. $19,000. Phelps Rlty., Armand Rd. CE. 7-5630

TOP NORTHSIDE VALUES Dean McKoy Rlty., Bhd., CE. 3-6421

DINKINS COPPAGE & ASSOC. Rlty. Co., 254 Elden Dr. CE. 3-1090

SPRATLIN MILLARD CO. 3188 Roswell Rd. Bkrs. CE. 7-0381

ANSLEY PK. 3 BRs. 2 bths. Cole Rlty., 57 LaFy't. TR. 4-7095-7108

Salesmen 49

North Side 135

2-BEDROOM, den, Brk., $17,500. Greene Rlty., 2387 P'tree., CE. 3-4455.

PEACOCK REALTY 165 Spruell Spr. Rd., NE. CE. 7-9757

GRUBBS REALTY CO. 2208 Cheshire Brdg. Rd. ME. 6-4323

TAYLOR REALTY CO. 595 Wimbledon Rd., NE. TR. 4-3475

D. L. STOKES & CO. TR. 6-3361 680 W. Peachtree

NORTH ATLANTA RLTY. 4260 P'TREE RD. CE. 7-4677

I WILL TRADE YOUR HOUSE IN. G. LATHEM, BLDR., CE. 3-9783.

WILL SACRIFICE MY NEW NORTHSIDE HOME CE. 3-1752

NUTTING & COMPANY 524 Healey Bldg. JA. 5-6865

SEE PERVIS RLTY., N. ATL., TO BUY OR SELL. CE. 7-4321.

SANDY SPRINGS properties. Homes. Conkin Realty. BL. 5-1560

AIR COND., 2 BRs. $17,500. Drake Rlty., B'head. CE. 3-5382.

Northeast 136

$10,000 A GOOD house at a small price on a big lot over 300 ft. deep, 6 rms. and a walk-in bsmt. (unfinished), in a splendid area where the homes are modern and well kept and up to date at 1366 Janes Lane. To get to Janes Lane, drive to Woodland Hills St., which runs off LaVista between Briarcliff and Buford Hwy. If you go east on La Vista, Woodland Hills runs to right. If you go west Woodland Hills runs to left. EMPTY—OPEN. SEE THEN CALL C. L. WHARTON, BU. 9-7406 FORKNER RLTY., AVON ESTATES

3 Bedrooms—2 Baths Trees—Patio—Basement A PERFECT HOME, just 4 blocks to expressway and new parochial schl. Double closet in each bedroom, aluminum windows, sliding door to patio and clean, dry basement. Quiet dead-end street, perfect for children. You will not find a better home, so see this today. Call ROBERT BODE, CE. 7-7502 today; ME. 4-8872 to-night. Spratlin, Harrington & Thomas, Inc., Realtors 288 E. PACES FERRY RD.

$247 DOWN NO CLOSING COSTS 1338 JANES LANE. See this 6-rm. frame home, separate dining room, plenty of closets. On nice lot, close to transp. Notes $86.30 for 9 yrs., then drops to $65.89 per month, tax and ins. included. This is a steal. Go by and see, then call Mrs. Eskew, days, PO. 7-9778; nights, PL. 5-6962.

816 Cumberland Rd. NE. MID TEENS EXCELLENT value in a well-maintained older home. Spacious 2 BRs., 1 bath, L.R., D.R., den, large level lot. Shown by appointment only. Mrs. Gearon, CE. 7-7850, CE. 7-4636.

TOMLIN REALTY CO. Realtors 3201 Peachtree Rd.

OFF COLLIER RD. Brick, 3 Bedrms., 2 Baths LIVING RM., separate dining rm., nice kitchen with eating area, dishwasher, old-brick patio. In teens. One block transp. and shopping. Call MR. THORNTON, TR. 3-3456.

A. & M. REALTY CO. 1845 Howell Mill TR. 5-7728

BY OWNER, 617 Loridans Dr., NE. Exclusive residential section between Peachtree-Dunwoody and Wieuca, 215-ft. frontage, 4 houses from McClatchey School. 3 bedrooms, 2 baths, large den, dining room combination, large living room with sliding glass doors overlooking wooded area, small study. Owner leaving city, has priced home for quick sale, $22,750. Call for appointment only. CE. 7-8853.

A Real Value $9,750 1333 McLENDON AVE., NE., 6 large rooms, 1½ baths plus 2 rooms in bsmt., lge. lot, grapes galore, peach, pear, apple, plum and fig trees. On transportation near shopping, schools, has $5,000 loan, payable $48. See and make offer. Leatherman, TR. 5-5605, MA. 7-0222. United Rlty. Co., 676 N. Highland

Early American Colonial HEAVILY WOODED lot, 1 year old, Paneled den with fireplace. Homemaker's dream of a kitchen with dishwasher, disposal, built-in oven and range. 3 large bedrms., 2 full baths, daylight bsmt., carport, lrg. patio with brick wall. Priced $31,750. 2659 Council Bluff Dr., Sagamore Hills. Phone ME. 4-8826.

30 SOUTH PRADO IF YOU need more elbow room, let me show you this 5-bedrm., 2-bath home. Servant's quarters and laundry in bsmt. Best buy in Ansley Park. Good terms. Frank Berry, TR. 4-8174. BERRY REALTY CO. 1574 Piedmont Ave. TR. 2-6695

OWNER SAYS SELL YOU'D be proud to own this ranch brk. ONLY $15,300. 3 bedrms., 1½ baths, conv. loc. Make an early appt. Marian Grover, TR. 5-5616, ME. 6-2025. HELMER RLTY., 916 W. P'TREE

TRIPLEX, 15 ROOMS, 3 BATHS 3 KITCHENS. Near stores, school bus. Good cond. Low price. C. W. Weaver, JA. 2-2651. Bacheller Rlty., 170 Hurt.

BY OWNER—$595 down. Total notes $67.95. No closing costs. Immediate possession. Modern 6-room home. 2 blocks school. DR. 8-6631.

5TH ST., NE—6 lge. rms., good repair, $8,950. Call for appt. to see. $1,500 dn. McKown Rlty., 2520 Cascade. PL. 3-5045.

Brick Duplex, $21,500 Gross Rlty. 976 Pdmt. TR 4-6326

SALES, RENTALS, MANAGEMENT WOODBURY REALTY CO. 604 Rhodes Bl., JA 5-4075, MU. 8-0905

1760 HELEN DRIVE—6-room brick, newly decorated. Wall-to-wall carpeting. $2,100 down.

3 BEDROOMS, 2 baths. $20,000 class. Dolan Realty MU. 8-0396

GARDNER BROWN REALTY CO. 3314 Briarcliff Rd., NE. ME. 4-2183.

CHEAP—Seven rooms. Needs repair. Home Rlty., 482 Morel'd, JA. 4-5132

1086 LOS ANGELES AVE. — Open 12 to 6 daily. By owner. ME. 4-0601.

ANDERSON-BOYNTON RLTY. 2077 Briarcliff Rd., NE ME. 4-4241

Northwest 137

THE HIGHLANDS ALL-BRICK, 3 bedrms., 1½ baths. Ranch, 3-BR., 1½ baths, fam. rm. SPLIT - LEVEL, 4-BR., 2-BA. $14,600 — $15,850 — $16,000 NORTHCUTT, BROKER HE. 5-5148 CE. 7-6484

KENWOOD BRK. rambler, 3-BR., large kitchen. RANCH, 3-BR., 1½ baths, fam. rm. SPLIT-LEVEL, 4-bedm., 2 baths. $13,800 — $15,300 — $15,650 NORDEC., HE. 5-7954; CE. 7-6484

6 RMS., big lot, $5,500. PO 6-3611 Amil J. Gerlock, Bkr., College Pk.

4-ROOM house, nice fenced lot conveniently located. SY. 4-5084.

No. Atl., Chamblee, D'ville 138

$570 TOTAL CASH Required to Anyone GI RESALE 4008 CLAIRMONT RD. NICE 3-bedrm. home on level wooded lot, 2 scrn. porches. No closing cost, no red tape. Assume 4% GI loan with total payments $77.14 mo., inclu. T. and I. Available immediately. FETT REALTY, INC. 3120 Maple Dr., NE Days, GL. 7-6868 Nights, GL. 7-4005

$275 TOTAL CASH DOWN, ANYONE SEE this attractive 2-bedroom house on beautiful wooded lot at 5954 Morgan Rd., Doraville. Entrance foyer into living room, paneled kitchen, bath, full daylight basement. Total price $8,300, monthly payments $74. Go N. on Buford Hwy 2 mi. past Gwinnett County line. Turn rt. on Morgan Rd. at Oakhurst Grocery store. Salesman on premises 8 to 4:30 daily or call Weyman H. Maxey after 5 at GL. 7-2984.

$99.65 ONLY CASH TO ANYONE On 3-bedroom $8,250 home Go Buford Hwy. To LIBERTY HEIGHTS OPEN EVES 'TIL 8 ME. 4-0232 GL. 7-9636

TO BUY or sell, Johnny Johnson Rlty., 1000 P'tree, TR. 4-5445.

Salesmen 49

No. Atl., Chamblee, D'ville 138

$295 TOTAL CASH DOWN, ANYONE ATTRACTIVE house, just completed (3 others nearing completion), on ½-acre wooded lot at 5832 Poplar St., Doraville 3 bedrms., comb. living-dining room, kitchen, bath; hardwood floors, ¼ basement. Total price only $9,500. Monthly notes $75. Go Buford Highway 2 miles north of Gwinnett County line, turn right on Pine Rd., then first street right on Poplar street. Bobby Jones on premises 12 to 6 Sunday, 8 to 5 weekdays or call GL. 7-5327 after 6 p.m.

$99 TOTAL CASH DOWN ANYONE NO CLOSING COST TWO NEW homes—4796 and 5800 Pine Rd. in Oakhurst subdivision. 2 bedrms., bath, paneling in living rm. and kitchen — ample cabinets and closets. Nice shady lot. Total price $7,250. Monthly payments $67.50. Go: 4 mi. N. of Doraville on Hgwy. 23—turn right on Pine Rd. Salesman on premises 8 to 5; or call: Fred Fulbright, GL. 7-9646 after 5 p.m.

TO BUY OR SELL IN THE CHAMBLEE, DORAVILLE AND TUCKER AREAS, CALL OFC. ME. 6-4377, OR RES., CE. 3-2832. B. R. NIX REALTY CO. 4001 BUFORD HWY.

WINTERHILL SUBDIVISION—Open daily. New 3-bedrm. bricks. Large, beautiful wooded lots. $10,500. Top GI and FHA loans. $55-$57 mo. Cox Rlty., 6315 Winters Chapel Rd., GL. 7-5424; CE. 3-0261.

CHATHAM REALTY CO. 1429 Peachtree TR. 4-5716

Northwoods Subdiv., Doraville Rlty., Buford Hwy., GL. 7-9488

Avondale Estates 140

HOUSE hunting? Call DR. 3-2534. FORKNER RLTY. Avondale Est.

Emory 141

SHORT ON CASH? W. DENSLEY DR. — 3 brand-new brick homes. 3 bedrooms, family room, 2 baths; full daylight basement. Large lots. Exclusive residential section. Convenient to everything. Can be bought direct from owner on terms you can afford. Turn off at 1485 Clairmont Rd. Price $22,500. J. C. Peteet, owner. DR. 3-2694.

LARGE house in Emory-Druid Hills section, for sale by owner. Beautiful shaded lot, 4 bedrooms, 2 baths, wall-to-wall carpeted living room and dining room, kitchen with dishwasher, large den. Back porch, utility room. Patio and large barbecue pit. ¾ basement. Low 20's. Call DR. 7-2028 for appointment.

LARGE small homes. Leonard Allen Co. 1250 S. Oxford Rd. DR. 3-4448.

Druid Hills 142

GOOD BUY! 1592 BRIARDALE LANE OFF BRIARCLIFF—Modern 5-rm. brick (3 air-cond. bedrms., 2 tiled baths) Screened porch, daylight basement. Landscaped lot. Conv. everything. Low 20s. Includes carpets, V. blinds, dishwasher. Owner. DR. 8-2841.

P. de L. MANSION. 30 rms. Mrs. Dora Smith Rl., Emory DR. 3-3883.

Southeast 144

FOR SALE CHEAP OR TRADE BY OWNER—4-room house with extra lot. 2637 Almond Rd. off Constitution Rd. Hardwood floors, bath, floor furnace. Now vacant. Will trade for automobile, cattle or other property. W. R. Bishop, MA. 7-5011; Jerry L. Dean, JA. 4-3456.

$750 CASH ANYONE 2 AND 3 BEDRMS., B.V. cent. heat, carport. 2 blks. S. off Expressway. For info., call MA. 7-1369, after 6. 370 SYDNEY St., $5,350 ROSCOE GANN RLTY., TR. 2-1771

360 WOODWARD AVE., SE. Eight rooms. JA. 3-0964.

West End 146

FOR SALE CHEAP OR TRADE BY OWNER — 7-rm. brick house, 409 Inman St., SW—Now vacant and financed. Will trade for automobile, cattle or other property. W. R. Bishop, MA 7-5011; Jerry L. Dean, JA. 4-3456.

A-1 DUPLEX—2-story, Cascade Ave. Schumpert, Bkr., Arcade, JA. 5-7738.

TO BUY OR SELL, CALL DOUGLAS WOOD REALTY CO.

Cascade Heights 147

1545 ORLANDO ST. OFF CASCADE — 5 rooms and sleeping porch with scr. porch on rear, garage. Lot 100x360. $8,950, including some furniture. Only $750 down anyone and no closing costs. ACT QUICKLY. THIS ONE IS HOT! COLLINS REALTY COMPANY MU. 8-0951, Vol. Bldg., ME. 4-3341

3-Bedroom Brick, $15,800 2 TILED BATHS 1716 LAURELWOOD DR. ASSUME GI or buy FHA or Conv. Call Lyman Moore. PL. 3-3313 (home). George L. Wilson, Agt. 2323 Cascade Rd., SW, PL. 3-1031

LOVELY 5-rm. brick, in fine neighborhood, only 1 blk. No. 10 trolley and Sewell Rd. shopping section. Shady lot and garage. Only $10,950. INGRAM & EADS RLTY. 2380 Sewell Rd., SW PL. 5-8013

$12,500 $1,450 DOWN FHA, brick, has liv. rm., sep. din. rm., 3 bedrms. and kitchen, brick to the ground. Call owner, PL. 3-9596 or PO. 7-9778.

CONSULT US TO BUY OR SELL 20 YEARS' EXPERIENCE Cascade Rlty. & Ins. Co. PL. 3-3412 PL. 5-5673

TO BUY OR SELL CALL US. Over 25-yrs. experience. HARTLEY & STANFIELD INC. 1460 Venetian Dr., SW PL. 5-6602

NEW FHA, 6-RM. BRICK HOMES 1-1½ BATHS—$13,900-$16,500 BULLARD & MITCHELL RLTY. 935 Gordon St. — PL. 5-2508

VLASS & DOWDY REALTY 272 Whitehall St., SW JA. 4-6888

BABB & GREENE REALTY CO. 1386 GORDON ST., SW. PL. 3-2186

CRIM REALTY CO.—PL. 8-4109 2258 Cascade Rd., Night PL. 3-0794

SEE DOLPHIN HOMES ad under East Point (155).

Ben Hill 147A

2 NEW 3 bedrm. bricks, $11,500. Hogan Rlty., Ben Hill, PL. 8-5501.

Sylvan Hills—Capitol View 148

Capitol View Manor ATTRACTIVE brick, near school, stores, and transportation. Entrance foyer, living room with chair rail, 3 bedrooms, tiled bath with shower. Carpets in living room and dining room, Vene. blinds. Priced $13,000. FHA terms. Call CHARLES WHEELER, CE. 7-7502 today; TR. 5-3962 to-night. Spratlin, Harrington & Thomas, Inc., Realtors 288 E. PACES FERRY RD.

SIMEON L. STEED REALTY 2058 Sylvan Rd., SW PL. 3-5113

Lakewood 149

FOR SALE or lease—7-room frame. 1 acre. Conveniently located to Connally Depot, Carling's Brewery and Lakewood Heights. 3070 Jonesboro Rd., SE (Highway 54).

8-ROOM brick, 4 bedrooms, paneled den, 2 baths, full daylight basement, large lot, excellent location. $18,500. Must see to appreciate. Owner. MA. 7-9715.

Kirkwood 151

MUST sell at once, by owner, FHA approved. L.R. with fireplace, den, kitchen, breakfast room, dining room, 1 bedroom on upper level, 3 bedrooms and daylight basement on lower level. New gas furnace and water heat. Screen porch, garage, fenced back yard. Conv. school, trolley, church, stores. 27 Branham St., NE. DR. 3-7436.

East Lake 152

2117 TERRY Mill Rd. 4% loan, DR. 8-2939.

Griner Rlty., 3182 P'tree, CE. 7-6165

6-ROOM BRICK—Daylight basement. $1,195 cash. Resale. DR. 7-6039.

FULL bsmt., 1½-bath, DR. 7-1426 SPITLER RLTY., 254 2nd Ave., SE

Candler-Glenwood Sect. 152A

6-ROOM, 1¼-bath brick home. By owner. BU. 9-4331.

Salesmen 49

OUTSTANDING OPPORTUNITY FOR SALES-MINDED MEN

There is no finer opportunity in the Automobile Selling Field than you will find with our progressive, hard-hitting organization. See Sales Manager in person.

Sports Car Center 500 West Peachtree

Candler-Glenwood Sect. 152A

A FINE BRK. HOME
1-ACRE LOT
$12,000

DRIVE about 1 mile east of Candler-Glenwood intersection, on Glenwood and just past baseball park, turn right on Glendale to Wildwood, and go to sign at 589 and see house with:
6 ROOMS, lge. kit., sep. din. rm., 2 bedrms., and den, lge. basemt. (unfinished), on a tremendous spreading lot that covers over an acre. We will sell this house to someone who qualifies for less than the GI or FHA appraisal. Call
C. L. WHARTON, BU. 9-7406
FORKNER RLTY., Avon Estates

HIGH VALUE
LOW PRICE

IF YOU want a lovely 6-room brick house in the Candler-Glenwood section within 3 blocks of the Toney Valley School, go out Candler to Oakland by side of Toney Valley School, turn left to first street on left and look at and in 3399 Briarwood Terrace. See the 100-ft. frontage and large patio and barbecue pit in the back.
THE price is $12,300 and we can sell it to a qualified purchaser for a low down payment.
SEE it inside and out, then call
C. L. WHARTON, BU. 9-7406
FORKNER RLTY., AVON. EST.
P. S.—Inside of house to be redecorated.

$400 Cash Down
Anyone
PLUS CLOSING COST
3612 McAfee Road
BEAUTIFUL 5-rm. home, clean and sparkling, only 3 yrs. old. Monthly payments $67.50. $10,775. Page Rlty., Vol. Bldg. JA. 2-4387.

OPEN TODAY
3515 CATALINA DR.
IN BELVEDERE
6-ROOM brick, full bsmt. Cyclone-fenced back lot, now vacant. Pay owners equity and assume GI loan. Exclus. John W. Foy, DR. 8-3654. DR. 3-8893, Foy.
FOY REALTY CO., DECATUR

GI RESALE, $10,250
$1,000 CASH. $60 MO. No Side Notes CLEAN 5-rm. brk. Permanent stairs to floored attic. Could be two rooms. Good lot. 75x150. Bsmt. storage. On transportation. Vacant. Leatherman. TR. 5-5605. MA. 7-0222.
UNITED RLTY., 676 N. HIGHLAND

BUY FROM OWNER
$750 DOWN ANYONE
SAVE AGT. FEE—GI resale. 3 BRs., fenced back. Assume loan $76.83 mo. incl. T. and I. 149 Brenda Court, BU. 9-9348.

3010 TILSON RD.
NEW 6-rm. brick. Carport, partial basement. Large lot 110x190, near new schools. Price $12,800. Will trade for house or farm machinery.

Decatur 153

$150 DOWN ANYONE
NO CLOSING COST
Good Credit Only Requirement
3-BEDROOM-DEN BRICKS
1½ BATHS
GO GLENWOOD RD. to Drive-in Theater, turn left, follow signs on Glenwood Parkway. For information, day, CE. 7-6366; night, GL. 7-5311.
DICK DOETSCH CO.

$100 TOTAL CASH
DOWN, ANYONE
ATTRACTIVE 3-bedrm. brick veneer house at 3071 Vista Brook Dr. Only $12,300; monthly payments, $97. Going out Scott Blvd. and Lawrenceville Rd., turn rt. on Hollywood Rd., rt. on Valley Brook Rd. and left on Vista Brook Going east on N Druid Hills Rd., turn rt. on Lawrenceville Rd., left on Hollywood Rd. and proceed as above. A. T. Derrick on premises 3 to 7:30 daily; 1 to 8 Sun. or call ME. 4-2846.

$14,500 6-RM. BRICK, BSMT., 2-BATH, AIR COND., PATIO, EXTRAS, BU. 9-4396.

FOR GOOD homes in Decatur and vicinity, also farms and suburban properties, call any salesman. DR. 7-2606.
Wheat Williams, Rltrs.
119 E. Ponce de Leon, Decatur

G.I. RESALE
LOVELY 3-bedroom brick, fenced back. Small down payment. Jane Drake, TR. 4-2927. TR. 5-5616.
HELMER RLTY. CO., 916 W. P'T.
CHOICE NORTH DECATUR LOC. 3-BEDRM. brick; 1½ baths, full daylight basement. Mrs. Robinson, DR. 8-3903.
Zebedee Rlty., E. Pt., PO. 6-0214
EXCELLENT BUY
SPACIOUS 3-bedroom, 1-bath older home. Good cond. Only $6,250. DR. 7-5682, DR. 8-0692. Avondale Rlty., 10 Stone Mountain Rd.
NELSON-MOORE RLTY.
DR. 8-4592
407 W. Ponce de Leon Decatur
GI RESALE
3-BEDRM. BRICK, fenced yard, by owner. BU. 9-0328.
BY OWNER—5 rooms, fenced yard, trolley at door. See to appreciate. DR. 8-6631.
MILLER-TERRELL CO., INC.
LOANS-REAL ESTATE. JA. 3-5808
TO SELL OR RENT, SEE
Worley Field Rlty. Co., DR. 8-1764
"HOMES OF INDIVIDUALITY"
McMULLAN RLTY., Dec. DR. 3-8855
RESALE—Brick Belvedere Gardens. McLain-Peeples, Bkr., DR. 3-5775.

College Park 154

WEST side of Roosevelt Hwy. on Brown Rd. New 3-bedroom brick homes, every house individually designed. Carport, utility room, electric kitchen. Priced $12,750. Small down payment. Suburban Rlty. and Development Co., PO. 1-8233. PO. 7-2519.
8-RM. home, suitable for 1 or 2 families. Conv. loc. PO. 1-8857.
BANKS-NOLEN REALTY, E. Point

East Point 155

5% DOWN
Anyone Can Buy
OUR MODEL home is finished and waiting for your inspection. Go Connally Dr. in East Point, 1 blk. past Dodson Dr. to 2675 Connally Dr.
BUY TODAY IN
Bonnybrook Estates
PO. 1-5969, PL. 3-1523, PO. 1-1162.
DOLPHIN HOMES

PLANTATION PARK HOMES
PO. 7-0044. SY. 4-3268

Money to Loan 72

A TOP-NOTCH LOAN SERVICE
Streamlined from Top to Bottom
33 YEARS IN ATLANTA
LOANS $100 to $2500
SOUTHERN SAVINGS BANK
6 PRYOR STREET, S. W.
Telephone Applications Accepted Day and Night
JAckson 4-8681

LOAN?
I SAY "YES" FAST!
"I'm the Beneficial manager. When people ask for a loan for any good purpose, I LIKE to say 'YES!'
"If you'd like to get your loan in only ONE TRIP to the office, just phone me first. I can save you a lot of running around. My company is the largest in the U.S.A., so you can depend on our service. Just phone me or drop in."
THE BENEFICIAL LOAN MAN
LOANS $25 TO $1,200
BENEFICIAL
FINANCE CO.
(PERSONAL FINANCE CO.)
73-B Forsyth St. JA. 5-7417

East Point 155

ATTENTION:
OWENS-ILL. GLASS
EMPLOYEES
WE have new and trade-in homes all around your side of town. Buy direct from builder and save money. Homes priced from $7,500 to $36,000. Best FHA and conventional loans.
Eskew Building & Devel.
PO. 7-9778
ATTN. OWENS-ILL. GLASS EMP. 2 and 3-br. frames from $650 dn. also bricks w/ low dn. payments. Mrs. Chambers, PO. 7-5084. Brogdon Rlty. E. Pt., PO. 1-0783.
2644 BEN HILL RD. — 6-rm. old brick carport with storage. 1½ baths. Excellent location. Moss or Smith. Goen and Preston. Agts., PO. 7-7474.
To Buy, Sell or Rent
EAST POINT REALTY CO.
Day or Night. PO. 1-2153
Realtors 503 Main St.
MEADOW LARK ESTATES—Smart location for discriminating people. Late teens and early 20s. PO. 7-9703. PO. 7-1216. PO. 1-7065.
SEE our beau. homes 2822 and 2842 Lancaster Dr. Arthur Whitehill. Bkr. 267 E. Paces Ferry Rd. TR. 4-5445.
2-BR. shing., good cond. Louise Stubbs. Bkr., E.P. PO. 6-3675.

Hapeville 156

TO BUY, sell or rent. The McCord Co., 3518 S. Fulton. PO. 7-1546.

Forest Park 157

GOOD BUY
LOOK at this 2-bedrm., pine-pan. den brick, dbl. sliding door closets, fenced back yard, carport and paved driveway. Granite foundation. Cornice boards and blinds. Extra-nice lawns and flowers. $1,495 down, payments $79 incl. T. and I.
JULY 4th SPECIAL
EXTRA-NICE 2-bedrm., pine-pan. den brick. End of dead-end street. 1-3 of 90x160-ft. lot in pretty pine trees, with Bar-B-Q pit and table. New hdwd. floors, avail. today. Reas. equity. Assume loan of only $7,967. at $65 mo. incl. T. and I.
GAULTNEY RLTY. CO.
PO. 6-8304 1243 MAIN ST.

2-BEDRM. BRICK
$9,250
NOTES only $49 a mo. incl. taxes and ins., 6 yrs. old. All lge. rms. Assume 4% loan of $6,412. Nice lot 70x165. Seller will take some second mortgage for acceptable buyer. Call MR. EWING, PO. 6-8068, OFC. MU. 8-3394.
EWING & BOWDON
REALTORS 1032 HEALEY BLDG.

4 BEDRM., 1½ BATHS
HIDDEN FOREST
2% PLUS closing cost to GI. Also FHA financing. PO. 7-9423; eves., PO. 1-0224. Van Houten & Shone. F.P.
THRIFTY BUYS—Want GI equities. GRADY L. LINDSEY RLTY. & INS. PO. 7-0244 Fayetteville 2071
Rentals Farms
GAULTNEY RLTY. CO.
1243 MAIN PO. 6-8304
TO BUY OR SELL
CLAYTON CO. Rlty. PO. 6-0274
FOR better buys, Forest Park Rlty. & Ins. Co. 1137 N. Main. PO. 7-0531.

East Atlanta 158

EASTWOOD MANOR
EAST ATLANTA'S FINEST
2-3 BEDRMS., dens, extra nice kitchens: 1½-2 baths, concr. bsmts. Nice wooded lots. We invite your inspection. Go Flat Shoals to Cloverdale Dr. (1st street to right past Ormewood). Follow directional signs. $16,750 to $17,900. CONSIDER TRADE-IN. MU. 8-4372 or Even.. MA. 7-3071; CE. 3-8435.
Little Rlty. & Ins., 215 Flat Shoals

1331 CECILIA DR.
GARAGE — WORKSHOP
$850 CASH—FHA
BEAUTIFUL LOT
LOVELY, well-kept 5-room home, 1 block to transportation.
WILL CONSIDER TRADE
DR. 7-4486. ME. 4-0553. Office. DR. 7-1761.
Benefield Rlty., Decatur
SELL—BUY—SWAP 5 and 6-room homes. C. D. Henderson Co., JA. 4-0412. 495 Flat Shoals. PL. 5-6831.
$650 CASH dn. GI. $75 mo. 6 rms. Page Realty. JA. 3-4387. Vol. Bldg.
RALPH IVIE REALTY
JA. 4-7541 349 Moreland

Marietta 159

FORECLOSURE — 3-bedroom house. $375 cash and assume payments. 210 Lockheed Ave. CE. 7-4254.

Smyrna 160

LABELLE HGTS.
SPECIAL FINANCING
$1,000 CASH
NO CLOSING COST
NO REAL ESTATE COMM
158 LAROSE CIRCLE — Go Access H'way toward Marietta, turn left Jones-Shaw Rd. to sign. 3-bedrm. brick home with carport. Hardwood floors, gas heat, 1¼ full tiled baths, near all convs. Total price $13,500. Notes $89 per mo. PL. 8-3800. CE. 7-0775.

$245 DOWN
ANYONE, NO CLOSING COST
2 and 3-bedroom hames in B. H. subdiv. Large lots. Near everything. FHA fin., $69 and $79 mo. incl. T. and I. Go to 596 Ventura Rd., Smyrna, or call JA. 4-5632. Mr. Lennie.
BELMONT ESTATES
TOP-quality L.F.I. brick homes, 3 and 4 bedrooms, 1½ baths. Smyrna HE. 3-3915. Mrs. David, Marietta 8-2801.
NEW 6-RM. bricks. Kennesaw Land & Sales Agency, Inc., Marietta 45-4428.
POSTON Rlty. & Ins. Agency, Inc., 122 W. Spring St. HE. 5-4475

Austell-Mableton 161

$35 Mo. Inc. T. & Ins.
178 PARRISH ST., mod. 2-BR. bath bung., extra clean. Paved street, nat. gas f.f., Co. water. Vacant. Price $6,500, owner. PL. 3-5881.
SOSEBEE RLTY. & INS. CO.
MABLETON, GA. AUSTELL 2530
SOSEBEE RLTY. & INS. CO.
MABLETON, GA. AUSTELL 2530
GI—6-RM., carpt. Choose. Floyd Grainger, TR. 4-1569, 8716 Austell.

Suburban 162

LAKE CARLTON
104 ACRES. Clear lake, well stocked bass, bream, crappie, catfish. Large lots, 100x400; lake front, $600, off lake, $500. Terms. Ideal homesite for a retired businessman. Located 15 miles past Stone Mountain, just off Hwy. 78. Call C. O. Edwards, HI 3-6001. L. O. Lankford, Bkr., Tucker, Ga. Phone HI. 3-6334.

ROSWELL
BY OWNER
REMODELED country home on paved road, 1,700 sq. ft. Lots of shade trees, 4 acres land, 2 springs, lakesite. $11,000. Phone Roswell 6164.

1189 Susan Crk. Dr.
CALIFORNIA redwood, on Snapfinger Creek. Liv. rm. with crab-orchard fireplace, sep. din. rm., 2 bedrms., den, 2 baths. Patio, bsmt. HI. 3-5266.
MODERN 5-room house, 4 acres. Beautifully located. 300 feet, facing 2 paved roads. 1 mile north of city limits of Roswell, Mt. Park Road at Jones Road. By owner. Phone Roswell 6370.
60 ACRES—LAKESITE
7 MI. S. College Park, paved road. 50 A., 3 miles N. Fayetteville, $5,750. PL. 5-1877, Mr. Neely. PL. 5-2561
J. D. OTWELL, Realtor, 609 Ashby
GWINNETT County homesites, 15 acres to 100 acres: Paved road, gas, phone, school bus; only $100 per acre. Phone HI. 3-6334; L. O. Lankford, Broker, Tucker, Ga.
JAILLETTE RD. off Welcome All Rd. 5th house. $1,200 cash; price $5,850. Call day or night, PO. 7-1040. Robert F. Carroll Realty, East Point
ACREAGE Mt. Vernon Rd., at Tilly Mill; good frontage, $700 A. Exceptional buy. Pannell, JA. 2-3426.
30 A., ¼ mi. f'tge. S. Fulton Co. Mims Rlty., 749 Oak. PL. 8-5568.

Industrial Property 163

For Choice Industrial Sites, call RAGSDALE-DOYAL-PRUETT, Inc., Brokers, 1389 P'tree. TR. 6-6793.

Investment Property 164

MYRTLE STREET, NE
TWO houses, one has 4 units and garage apt. Other has 10 rooms, 2 baths. Both buildings can be bought for $36,750, one-third cash. To inspect call Tom Hubert, BU. 9-7414. EXCLUSIVE.
SHARP-BOYLSTON CO.
Grant Bldg. Realtors JA. 2-2929

PEACHTREE ROAD
8-UNIT Deluxe apt. house, 2 bedrms., 2 baths, approx. 1,500 sq. ft. each apt. Income $16,800 yearly. Shown by appt. Call Q. R. Hubert, DR. 3-8764.
SHARP-BOYLSTON CO.
Grant Bldg., Realtors, JA. 2-2929
DUPLEX $15,250
ONE SIDE, 4 bedrms., 2½ baths; one side, 1 bedrm., 1 bath. Very desirable location in Decatur. Southern Agencies, Inc., Bkrs. JA. 5-6822, after 7 p.m. BU. 9-6899.
TRIPLEX
INCOME $200 per month. Price $11,500. $4,700 cash will handle deal. TR. 6-1501, Mislow, TR. 2-4865.
WILL TRADE 4 Negro duplexes or one 4-unit and one 6-unit white apt. for equity in 12 or 16 unit white apt. Call David Wall or Ben Wall. TR. 6-2616.
TRIPLEX, P'tree—10th Area. TR. 5-6977.
HAMILTON & PITTS, RLTRS.
4041 Peachtree Rd. CE. 7-7011
5-UNIT brick apartment, new and well built. Colored. 622 Griffin St., NW Monthly rental $279.50. Price $24,000. Call owner. PL. 5-1010.
8-UNIT air-cond. apt. $75,000. RUFF RLTY., CE. 7-6358

Business Property 165

COWLES-CARSON, INC.
3162 Piedmont Rd. CE. 7-7564

Business Property 165

141 NORTH AVENUE
52x120. Zoned Commercial. Call E. T. BYERS. JA. 2-9511.
DRAPER-OWENS CO.
Realtors Grant Bldg.
WEST END, 1092 Gordon St.—Corner lot, 2 blocks of Sears. Lot 60x150, 3-unit apt. Rented $165 mo. Zoned for business. Owner. JA. 3-6656.
WARD WIGHT REALTY CO.
Commercial Properties JA. 4-7585

Vacant Lots—Subdivisions 166

KENILWORTH
ESTATES
100x300 LOTS, $2,500
PRETTY COMMUNITY LAKE
GAS, WATER. TERMS
DR. 3-2549; Residence DR. 3-9915
Grady Duffee—Realtor
Suite 100 Rutland Bldg., Dec.
BROADLAND RD., NW.
GO Northside Dr. 1 blk. past King Rd. New street of beautiful wooded lots. All utilities. Priced from $7,200 to $9,000.
MILTON KUNIANSKY, BKR.
1257 Spring Valley TR. 3-2052
225 BUCKHEAD AVE., CE. 3-1133

SANDY SPRINGS
HAVE 10 choice lots for sale. Representative will be at 6253 Peachtree-Dunwoody Rd., NE, between 2:30 and dark. $5,000 cash. Can be financed for 5 years. Weekdays call JA. 5-7681.
W. PACES FY. AT REMBRANDT LEVEL heavily wooded lot. EXCL. MORSE CE. 7-1783; TOM DICKEY, TR. 6-8979. MORSE RLTY., 225 Buckhead Ave., CE. 3-1133.
DEEP WOODED lot, adjoining exclusive Vistavia Cir. 1 mile to Emory, 2 blocks new county recreation center. ME. 4-7031. By owner, DR. 7-3501.
BEAUTIFUL wooded and dog-woody ed lot, 120'x225'. Close-in location, near expressway, between Monroe and Piedmont. Owner. TR. 4-4873.
E CLIFTON RD.—Beaut. lot, trees.
Ethel Lilley, Bkr., DR. 8-1736
1210 S Oxford Rd. NE
LONG ISLAND DR. $6,000 LOT, 246 ft. frontage with 2 acres. de JARNETTE RLTY., CE. 7-4320
BY OWNER — 100x200 lot, corner Skyland Dr. and Valley Green. All utilities. CE. 7-1801.
NICE, level lot with stream, 100x250. Min. 1,600 sq. ft. $3,750. CE. 3-6098.
LOTS $2,650 ea., 100-ft., water, gas. Palmer Rlty., Buckhead. CE. 7-9589.
NORTHSIDE lots for builders. Holley Rlty 930 W. P'tree. TR 6-8734.
SOUTHWEST—Large wooded lots, $1,950. PL. 3-0183, PL. 5-4733.
TRYON FOREST—Cascade Hgts. lots. Parker & Co., Developer. TR. 5-4706
BUY A LOT—Build in Glenridge Forest Sub. O. B. Jacobs. TR. 6-5695.
BEAUTIFUL w'ded lots, 100x200 util. Joe Riskamm Bkr., Dec. BU. 9-6656.
WEST WESLEY, 260-FT. FRONT. Cline Rlty., Buckhead CE. 3-1164
2 ACRE LOT, $5,000, 30% DN. J. B. DENNY R. Est. CE. 3-9452
MILLBROOK, off E. Conway, NW. Lrg. lots. Carswell-Sims. TR. 6-5811.
2 ACRES, $6,500—Northside
Olaf Robinson Rlty., CE. 3-2152
HARRIS TRAIL, 322x500, only $7,500. Salmon Rlty., CE. 3-1002.
LOTS—Sandy Springs, Orr Rlty Co. 4454 Roswell Rd. CE 7-6336.
OWNER sacrificing level 200-ft. lot. Sandy Springs area. BL. 5-1460.
BUILDERS, Wooded ½-acre lots, NE section. $795. TR. 6-1947.

Builders and Contractors 167

LANCO brick house, complete on your lot, $600 cash usually handles. West Coast framing.
Mod. 1154-A—3 BRs., bsmt., $13,000
Mod. 1188-A—4 BRs., 2 baths, $12,990
COPELAND REALTY COMPANY
232 Candler Bldg. MU. 8-8911

To Exchange 169

BRAND-NEW 6-rm. brk., E. Lake sect. $13,000 value for house SE. or SW. Owner, DR. 7-7992.
FOR new 3-BR. bks., Smyrna area. MU. 8-1843. Hudson Rl., 606 N. H'ld.

Farms and Lands 171

186.9 ACRES, 7 MI. E. McDONOUGH. Several houses, extra lge. barn, pulp wood, saw timber, 2 mi. off pvmnt., several streams, $100 acre. Good terms.
T. K. WHITE BKR., WHITE DR. S. 138-155 Hwy. Stockbridge 4258
930 ACRES home, tenant houses, 100 acres tractor cul., 250 acres grazing, bal. timber, will cut a million feet now, $60 acre.
CHAS. J. COFER, BROKER
73 Pryor JA. 3-8821 TR. 5-1163
FARMS, COUNTRY HOMES
MacMahon, Bkr., Covington. Ph. 2916
ROCKDALE COUNTY FARMS.
D. R. Hall, Bkr., Conyers. Ph. 7124.
BRIARCLIFF REALTY CO.
186 N'side Dr. JA. 3-2927

Timber Lands 173

WANT TIMBER—ALSO LAND
JAMES A. HAYES CO.
1014 Edgewood, NE TR. 2-0450

Resorts 174

LAKE LANIER
Waterfront Property
Chicken and Cattle Farms
TIMBER LANDS
FORSYTH REALTY CO.
H. H. SCOGGINS, BROKER
Box 613, Cumming, Ga. Tel. 5185
Sundays by Appointment

LAKE LANIER
SUMMER cottages—Waterfront lots. Also acreage. All on lake. Commercial sites. Terms. 45 min. Atlanta. Cumming, Ga. Ph. 2320
JOHN T. PITTARD, BROKER

LAKE LANIER
BEAUTIFUL water front lots. Reasonable prices. Terms. Util. avail. CE. 3-4748; TR. 6-8740.
VERY beautiful wooded lot at Norris Shores Lake. sacrifice price, by owner. Lot is located near lake. MU. 8-0311, ME. 6-5995, evenings and weekends.
NICE cottage on Allatoona Lake. Must sacrifice. 800 sq. feet. $2,500. For appointment call DR. 3-3301.
NORRIS LAKE SHORES — Wooded lots low as $15 monthly. Drive out Memorial Dr. to Lithonia, follow signs.

Real Estate Auction 176

WE SELL farms, homes, business properties, vacant lots, anywhere in Georgia or adjoining states. For satisfactory results, see or write us.
JOHNSON LAND CO., Brokers
Haas-Howell Bldg., Atlanta
MU. 8-3132
A DOZIER AUCTION gets best results quick. Anywhere in Ga.
DOZIER LAND CO., BKRS.
Southern Mutual Bldg. Athens
Contact Us to Sell Your Property!
JOHNSON AUCTION CO.
413 Grant Bldg., Atlanta. JA. 5-7701
T. LYNN DAVIS Realty & Auction Co., Inc., 1459 Broadway, Macon, Ga. Ph. 2-5434.
FOR FREE appraisal call or write Butler Auction Co. Ph. 6931 or 6153, Rome, Ga.
WE sell throughout South at auction. J. L. Todd, 302 W. 3rd St., Rome, Ga.
LUMMUS AUCTION CO.
809 FORSYTH BLDG. JA. 3-7073

Real Estate for Colored 177

78 FLORA AVE., NE
ONLY $600 DOWN
5 ROOMS with room in basement. wideboard home, fenced yd., garage. ACT NOW!
COLLINS REALTY COMPANY
MU. 8-0951. Vol. Bldg., ME. 4-3341

ACT TODAY
11 DAYS LEFT
WILL build "Lynwood" 3-bedrm. home on your lot with almost nothing down.
Hillsdale Contracting Co., TR. 4-1613
6-ROOM house; large lot; reasonable price and terms. Call Mrs. Chapman, TR. 6-7094 or JA. 1-1511.
J. H. EWING & SONS
65 Forsyth St., NW. Realtors
NEW HOMES
3 BDRMS., NEAR HIGH POINT. $9,900 UP. GI OR FHA.
GIBEN CO., JA. 4-7000
WILL furnish plans and financing. Piedmont Engr. and Const. Corp., JA. 5-5885.

Wanted—Real Estate 180

GI RESALES
NEEDED BADLY
ANY PLACE, ANY TIME
NO red tape. No fees or additional charges. We handle everything. We give moving time.
GILBERT THOMAS, DR. 8-7166, DR. 7-6486.
Fulton-DeKalb Realty Co.
2139 COLLEGE AVE., NE

GOOD DUPLEXES
NEEDED BADLY
WE HAVE customers for duplexes in Emory, Decatur, Buckhead and N.E. areas. Must be brick and in good condition. For prompt service call Hall Weaver, CE. 3-0527.
WEAVER REALTY CO.
254 E. Paces Ferry Rd.

Executives and Personnel
FOR SOUTHSIDE INDUSTRIES
TRANSFERRED here and must have homes, 2 and 3-bedroom homes needed. If you want to sell, call Embry Crawford, PO. 1-5268.
STARNES-ROBERTS CO.
Realtors 25 Houston St., NE

GI RESALES WANTED
Money Waiting for You
Candler-Glenwood, E. Lake, Decatur
ALEXANDER, days .. DR. 7-2661
NIGHTS .... DR. 3-2495
ALEXANDER REALTY CO.
328 Glenwood Rd. DR. 7-2661

GI OR FHA
RESALES WANTED
CASCADE Heights, West End, Sylvan Hills, East Point, College Park.
Jas. A. Parks Rlty. Co.
738 Cascade Ave., SW PL. 8-2694
WANT TO SELL YOUR HOME? WE HAVE cash buyers waiting for homes in Cascade Hts., Sylvan Hills, East Pt., College Pk. vic. Free appraisals. PL. 5-5711; PL. 5-8212.
STANALAND REALTY CO., E. PT.
LEATHERS RLTY., DEC.—Wants GI resales. DR. 3-1642.

Wanted—Real Estate 180

BIG DEMAND NOW
FOR 6-ROOM HOME. East Point, Hapeville vicinity. To sell quick, call PO. 7-1438, PO. 1-4961, PO. 6-0171
JOHN M. HARRIS, Bkr., Hapeville
HOMES APPRAISED
FOR determining sales value or to settle estates. J. Maddox, CE. 7-8744.
MADDOX REALTY, INC.
1203 Healey Bldg. JA. 4-2679

GI RESALES WANTED
FREE APPRAISAL. Quick cash sale. J. H. Leathers, DR. 3-1642, DR. 7-3315. LEATHERS Rlty., Dec.

GI RESALES WANTED
NEAL & WESTBROOK REALTY
519 Can'er Rd. DR. 8-9885. DR. 8-5551
WANTED to buy houses, triplexes, apartments, duplexes.
SHOWER REALTY CO.
3179 Maple Dr., NE. CE. 3-4481
Results Count, Listings Needed
Wall Realty Co. Inc.
TR. 6-8871
222 Ponce de Leon Ave., NE
EAST ATLANTA REALTY CO.
498 Flat Shoals Ave.
We Sell 'Em JA. 4-7781
LISTINGS WANTED, SOUTHEAST SECTION. SECURITY RLTY CO., 1296 GLENWOOD AVE., JA. 5-6900
FOR prompt attention list real estate with BURDETT REALTY CO. Realtors, 175 P'tree St., JA. 1-1011
Subdivisions and Homes
CRESTWOOD REALTY CO.
2556 Crestwood Dr. ME. 4-5200
NEED 5-6-rm houses, E. Atl. SE. Decatur, now. DR. 3-0017.
BRANNON-WOOD RLTY., S. Decatur
Roy D. Warren Rlty., Inc.
REALTORS ATL. FED. SAV. BL.
WANT INVESTMENT PROPERTY
GLASSMAN & LEVIN, Bkrs.
75 Eighth St., NE. TR. 6-6371
TO sell or rent your property call SAMUEL ROTHBERG, REALTOR. TR. 2-0706
GI RESALES urgently needed. Dennis Brown Rlty., 2996 Stewart Ave., PO. 6-2136, TR. 2-1898.
WANT to buy from owner, duplex, triplex or more units. Under $22,500. MU. 8-5077.
PANNELL REALTY CO.
Mortgage Guar. Bldg. JA. 2-3426
LIST your real estate with us. Haas & Dodd, JA. 2-3111. Haas-Howell Bl.
METRO REALTY INC. DR. 3-4979
Decatur Federal S. & L. Branch Bl.
HARDY REALTY CO.
Clarkston, Ga. Phone HI. 3-7530
Arthur J. Crumbley Bkr. PL. 3-4827
1333 Stewart Ave., SW. PL. 3-6662
GROVE PARK INS. & RLTY. CO.
1968 BANKHEAD SY. 4-2421
A. B. COX REALTY, Brokers
108 Grant Bldg. JA. 3-3528
ROBT. F. HEAD, REALTOR
217 Healey Bldg. JA. 1-2345
Duplex or apt. All cash. TR. 6-7119
DUNCAN RLTY. 2638 W'dacres Rd.
WILIAM R. JOINER REALTY CO.
931 W. Peachtree TR. 6-5307
FARMS—Especially Cobb. J. B. Dunbar Bkr., Peters Bldg., JA. 3-2061
L. F. JENKINS MA. 7-5768
Realtors, 531 Moreland at Glenwood
BARKSDALE REALTY REALTORS
820 N. Highland, NE. TR. 4-6391
WE can sell your Northside home. McCONNELL-WHITE CE. 7-1525
GI Resales, Southern Ins. & Rlty. Hapeville PO. 6-4155
GENE CRAIG CO.
Rltrs., 3131 Maple Dr., NE. CE. 7-7536
TO SELL or rent your property. Call WEYMAN & CO., JA. 4-0281.
Wanted listings, CLAIRMONT RLTY & INS., 145 Clairmont, DR. 3-3306.
WE will sell or rent your property. L. W. MORRIS CO. DR. 7-3861
GLENCO REALTY CO
Dec. Fed. Brch. Bldg. DR. 8-2555
CHAPMAN RLTY. CO., REALTORS
71 Forsyth St. MU. 8-1638
WANTED LISTINGS—Barrett Rlty. Co., 2259 Wilmont Dr. ME. 4-3228.
GI RESALES WANTED
WOODY DILLARD Rlty. DR. 8-8861
JOHN A. WEST & CO.
Ga. Sav. Bk. Bldg. JA. 5-5728
SHELDON SIMMS CO. REALTORS
3401 Howell Mill Rd. CE. 7-0351
GRAY REALTY CO.
First Nat. Bank Bldg., JA. 2-4364
HOWARD SIMPSON & ASSOC.
60 Walton St., SW JA. 5-8521
SUBURBAN acreage or farm. JA. 3-7130. Rowe Rlty., 1400 Glenwood.
FOR RESULTS — List With Us
Lane Rlty. Co. — JA. 4-8495
QUICK CASH FOR GI EQUITY
Brien. DR. 7-6039
HOUSES any sect., Atlanta Realty Co., 83 Cain St., JA. 2-6677.

AUTOMOBILES

Automobiles for Sale 181

Antique Cars

CHEVROLET 1931
MUST see to appreciate. JA. 5-4920, PL. 5-6583.
1931 CADILLAC Roadster—Completely restored, a beautiful car. A prize winner, DR. 7-9234.
1935 AUBURN Cabriolet — Dual ratio rear end. Completely restored. DR. 7-9234.

Buick

"THE BUICK CENTER"
All Models
Authorized
Sales-Service-Parts
HIX GREEN BUICK CO.
41 North Ave. TR. 2-5844
BUICK, '54 Special 2-dr. Low mileage, very clean. $1,095. Will trade and finance. PO. 6-3822, agt.
BUICK, '51 Hardtop coupe, Super. $85 down, $9.90 week. Bond Finance Co. 318 Spring St.
BUICK—'53, Super Riv. HT. Absolutely like brand new. $95 dn. $49 mo. TR. 5-8841. Broker.
BUICK, '56, Riviera 4-door, all power equipment. Green and white. Buy small equity, take over notes. By owner. HE. 5-9514 after 5 p.m.
BUICKS — All models, best deal.
JOHN DAVIS BUICK
East Point PO. 7-8369
BUICK, '56, Special Riviera. Fully equipped, $2,195. 1005 Euclid Ave., Apt. 1.
'54 BUICK Riviera, $195 down. Moss Motor Co., 655 Spring St. TR. 5-7255.
BUICK—'50 Super, 4-dr. Sharp. Noth. dn. $21 mo. TR. 5-8894-5. Bkr.
BUICK, '50 Super 4-dr. Straight drive. R. and H. $190. MU. 8-4327, broker.

Cadillac

CADILLAC—'57, "60," special, Fleetwood. Practically new, color black, w.-w. tires. All power features including windows, very low mileage. Perfect condition. Still under warranty. $1,000 under selling price. CE. 3-1567.
CADILLAC, 1949 4-dr. "62," fully equipped, extra clean, one owner.
McDaniel Motor Co.
1389 Lee St., SW, PL. 3-2375
CADILLAC '57 convertible coupe. 3,000 miles. Special. Terminal Used Car Exchange, 2581 Lakewood, SW. PO. 7-8822.
CADILLAC, '50, R. and H., Hydra. Absolutely like brand new. Nothing down, $44 mo. TR. 5-8841. Broker.
CADILLAC, 1951, "62" conv. Clean. Cash or trade down. Call J. F. Darnall, TR. 4-3840; nights, PL. 5-6778.
CADILLAC, '49, 4-dr. $10 dn. PO. 6-0219, agt.

Chevrolet

HEADQUARTERS
FOR
CHEVROLET
CARS AND TRUCKS
Sales—Parts—Service
"The Old Reliable"
JOHN SMITH CO.
536 W. Peachtree TR. 5-8111
CHEVROLET, '53, 4-door, "210," R. and H., Powerglide.........$595
NORTHERN CAR CO.
674 Spring St. TR. 4-1204
CHEVROLET, 1949, 2-door. Runs good ...$250
HUGGINS MOTORS
370 W. P'tree, NW, MU. 8-8697
CHEVROLET—'57 Bel Air hardtop. Fully equipped. Car like new. Only $2,395. Small down payment. 1111 Lee St. PL. 8-5949.
CHEVROLET, '51, 4-dr. Powerglide. $495. Very nice. Small down payment. 1111 Lee St. PL. 8-5949, agt.
CHEVROLET—'56 "210." This car is like new. Only $1,395. Small down payment. 1111 Lee St. PL. 8-5949, agt.
CHEVROLET, '51, De Luxe 4-door Sedan, Styleline. Excellent condition. Private owner. CE. 3-8627.
CHEVROLET, 1956. Radio and heater. 9,000 miles. Small equity and assume notes. MU. 8-2327.
CHEVROLET or Ford '49 $295. $10.00 down. PO. 7-5858—PO. 1-3192. Dlr.
CHEVROLET '54 4-door Sedan, excellent condition. Private owner. CE. 3-8000.
CHEV., '54 Bel-Air. One-owner, noth. dn. $49 mo. Bkr. TR. 2-2131.
CHEVROLET, Bel Air, 9-pass. wagon. $2,195. Terms. JA. 4-7950, agent.
CHEV., '47, 2-door, R. and H. Good transmission. $185. MU. 8-4327, bkr.
CHEVROLET—1953, $295. JA. 5-3541; night, PO. 1-5704, dealer.
CHEV., '54, 4-dr. Like new. Noth. dn. $52 mo. MU. 8-1444. Bkr.
CHEV. '51, dlpg. $295. No dn. 1506 Spring. TR. 2-7151, agent.
CHEV—'51, R. H. Like new. Noth. dn. $36 mo. TR. 5-8841. Bkr.

Chrysler

CHRYSLERS
DEKALB MOTOR CO.
Decatur Direct Dealer DR. 7-3814
HENRY MOTOR CO.
Chrysler-Plymouth Since 1928
Direct Dealer PO. 1-3157
CHRYSLER Windsor '57 demonstrator 4-dr., Hardtop, fully equipped, big savings on this car. Jim Farmer, JA. 3-4611-15, Agent.
CHRYSLER, '52, 4-dr. New Yorker, R. and H., Powerflite, power steering, power brakes. $695. CE. 7-4413. Agt.
CHRYSLER, '53, N. Y. Loaded. A real buy. $595. MU. 8-4327, broker.

Automobiles for Sale 181

D. K. W.

D K W's
Revolutionary New 2-Cycle Engine
40 Miles to Gallon
$1,785 P. O. E.
SPORTS CAR CENTER
500 W. Peachtree JA. 3-2561

De Soto

DESOTO 1956 Seville Hardtop. Solid black. Fully equipped, including power brakes, rear speaker. 13,000 miles. $2,395. Consider trade. PL. 5-1405.
DESOTO, '53, V-8, 2-dr. Like new. Full power. Noth. dn. $54 mo. TR. 5-8894-5. Bkr.
DE SOTO—'53, R., H. Like new. Noth. dn. $49 mo. TR. 5-8841. Bkr.

Dodge

DODGE, 1954, "8," 4-door sedan. Radio, heater, new tires. $850 or reasonable offer. Contact David Jensen, PL. 5-9172.
DODGE, '55 Coronet hardtop, R. and H., 2-tone paint. $1,495. CE. 7-4413, agt.
CANDLER JONES MTRS., INC
Dodge-Plymouth Decatur DR. 7-8431

English Ford

ENGLISH FORDS
FULL lines starting with De Luxe Anglia at $1,595 P.O.E.
SPORTS CAR CENTER
500 W. Peachtree JA. 3-2561

Ford

FORD 1957
FAIRLANE, "500," Victoria. Thunderbird V-8, R. and H., wheel covers, turn indicators, clock. $130 down, $69.96 month. MUST see me personally, agent.
CLIFF NEAL
ME. 6-4301 3878 Buford Hwy.
FORD — 1951 2-dr. Custom sedan. Radio, heater, whitewalls, 2-tone blue. Good original paint. Excel. mech. cond. throughout, including completely rebuilt motor with less than 2,000 mi.
$425
CAN BE seen at Howell House Parking lot, 710 Peachtree St., NE. Shown by lot attendant.

WEEKEND SPECIAL
1957 FORD FAIRLANE "500," 2 drs. Fordomatic, radio, heater, 2-tone, wheel covers, clock, turn signals, sunvisor, $150 down, $73.75 month. See or call BILL LOWE or BOB HENLEY only. Russ Bramblet Ford, ME. 6-4301.

STOP! LOOK! READ!
FORD — Has lack of a down payment, bal. owing on your present car or high notes kept you from owning a 1957 Ford? If so, call me only.
ED SMITH, Agt. CE. 7-1561

FORD 1957
WE ARE overloaded on "500" Victorias. No down payment except insurance and tax. 36 months on balance.
GEORGE FARLEY
ME. 6-4301 Agent

FORDS, 1957
No Required Down Payment
$51.99 per mo. See me personally.
ROBERSON
JA. 2-9070 Hub Motor Co.

Ford 1957 Convertible
Available for immediate delivery.
LOW DOWN PAYMENT
LOW MONTHLY PAYMENTS
CALL HARVEY LAMB, AGT.
ME. 6-4301 or GL. 7-2371
FORD—1957, Fairlane, "500" Victoria. Continental kit. Fully equipped including all power. Low mileage. Small down, assume notes. Will take trade. See or call Irv Wolfe only, at Hub Motor Co., JA. 2-9070 or BL. 5-0606.
FORD, 1957 Fairlane 2-door, V-8 Thunderbird engine. Straight drive. Black and white, low mileage. Won at Wallace Service station, Buford Highway, $2,000, 3819 Ewing Lane, NE. ME. 6-3025.
FORD—'56 2-dr. Fairlane V-8. Power steering, Fordomatic, radio, heater. A beautiful car. Only $1,595. Small down payment. 1111 Lee St., SW. PL. 8-5949, agent.
FORDS '57. Over 200. All models. Sp. prices. Cannot quote prices on phone. Nuff said. W. L. Henry, Hub Mtr. Co., 370 P'tree. JA. 2-9070.
FORD—1957 convertible, 9,000 miles. Private owner. Lots of extra equipment. Sacrifice $2,295. Can finance $2,200 for right party. CE. 3-3721.
FORD — No cash needed. Must sell '57 Fairlane "500" Victoria. Loaded. Will trade. Hurry. Call Dan Patterson, CE. 7-1553, agent.
FORD—'57 "500" Fairlane convertible. Fully equipped. $2,595. Small down payment. 1111 Lee St. SW. PL. 8-5949, agent.
FORD, '55 convertible, auto transmission, fully equipped, $1,495. Small down payment. 1111 Lee St., PL. 8-5949. Agt.
FORD, '53 Victoria. Straight shift, O. D., R. and H. Drive it away for $445. MU. 8-4327, broker.
FORD—'57 2-dr. Only 3,000 miles. $1,995. Small down payment. 1111 Lee St. PL. 8-5949, agent.
FORD '55 Fairlane, 4-dr. R&H, Fordomatic, white tires, $1,495. Crest Mtr. Co. CE. 7-4413.
FORD—'51 V-8 Cl. Cpe. R., H. Like new. Noth. dn. $39 mo. TR. 5-6674. Broker.
FORD, '51, 2-dr. V-8, R. and H., Fordomatic, 40,000 miles. $595. CE. 7-4413, agent.
FORD, '57, $100 dn., notes $55.77 per mo. See or call Wolfe, JA. 2-9074.
FORD, '55, Country Sedan, 9-pass. R&H, Ford-O-M. TR. 2-4431. Agt.
FORD—'50 club coupe, $10 down. Clean. PO. 7-5858, 2120 Stewart. Agt.
FORD '55 Dix. Ranch Wagon V-8. Like new. Sacrifice, DR. 7-5411, agt.
FORD, '55 ranch wagon, R. and H., Fordomatic, $1,495. CE. 7-4413, agt.
FORD '51 V-8 Fordomatic 2-door Sedan. Radio, heater. DR. 7-8684.
FORD—Stone Mountain Motor Co. HI. 3-6443; Stone Mountain 2511.
FORD, '51, convert., sharp, noth. dn., $39 mo. TR. 2-2131. Bkr.
FORD '52 Cust. V-8 2-dr. Extra clean, $645. DR. 7-5411, agent.
FORD, 1951, '56 Chevrolet engine. CE. 3-1083.

Jaguar

JAGUARS
Full Line to Choose From
SPORTS CAR CENTER
500 W. Peachtree JA. 3-2561
JAGUAR 1954 XK120M, hard top coupe, 17,000 miles, perfect condition. J. E. Marshall, Jr., Rock Hill, S.C. Phone 7144 or 3659.

Jeeps

2 JEEPS — Good condition, PO. 1-3751.

LaSalle

1939 LASALLE 4-door convertible Victoria. A rare car. DR. 7-9234.

Lincoln

LINCOLN '54 Capri 2-door hardtop. Power steering, power brakes, leather interior, 6-way seat. Red and white inside and out. The nicest car in town, $1,495, this week only. Cochran Mtrs., PO. 7-8244.
1957 LINCOLN CAPRI coupe, color white, fully equipped with all power and air conditioned. Special price. Call DR. 7-6451, agt.
LINCOLN—'53 Capri, one owner, no dn. $49 mo. Bkr., TR. 2-2131.

M.G.

M. G. A's
Full Selection of Colors
SPORTS CAR CENTER
500 W Peachtree JA. 3-2561

Mercury

MERCURY
YOUR cordial invitation to visit our remodeled, modernized sales and service facilities. Modern service at moderate prices. Tremendous selection of 1957 Mercurys and Lincolns at terrific savings with no specified down payment and up to 36 mons. Liberal bank terms.
FRANK GRAHAM CO.
600 W. Peachtree TR. 6-8231
Atlanta's Oldest Lincoln-Mercury Continental Dealer.
MERCURYS — Demonstrators, 2-drs. and 4-drs. Liberal trades, easy terms. Drive out or call any salesman. DR. 7-6451
Decatur Lincoln-Mercury Co.
SERVING GREATER ATLANTA
218 E. P. de Leon Ave., Decatur
OPEN EVENING

Automobiles for Sale 181

Mercury

MERCURY 4-dr. Sedan, equipped, beautiful 1951. Drives perfectly, quiet and tight. DR. 3-1389. Broker.
MERCURY '56 Montclair Cpe. Fully equipped. Absolutely like new. Sacrifice. DR. 7-5411, agent.
MERCURY, '48 Coupe, radio, heater, whitewalls, A-1 condition. $200. CE. 7-4747.
MERC.—'53, Mont. Like new. Noth. dn. $49 mo. TR. 5-6674. Broker.
MERC., 1949 4-dr. Black, R. and H. Good car. $175. PO. 7-4448.

Nash

NASH, 1949, 4-door, Ambassador. Radio, heater, overdrive; runs good. Only $250.
HUGGINS MOTORS
370 W. P'tree, NW, MU. 8-8697
NASH, '51, Rambler, good condition. R. and H., $445. TR. 4-0742. Dealer.

Oldsmobile

Oldsmobiles
FRED WALTERS OLDS
AUTHORIZED SALES SERVICE
3232 P'TREE RD. CE. 7-0821
RITZ OLDSMOBILE, Inc.
"Authorized Olds Dealer"
SALES SERVICE
308 W Washington Ave.
East Point PO. 6-2771
OLDSMOBILE, 1947, six, 4-door, Hydra-Matic $195
HUGGINS MOTORS
370 W. P'tree, NW MU. 8-8697
OLDSMOBILE—1956, Super "88," 4-door Holiday, all power, low mileage. Will take $275 for my equity. You take over $86 monthly payments. ME. 6-5058.
OLDSMOBILE—1957 Super "88" Holiday. Whitewalls, power steering, power brakes. Radio, heater. Sell at sacrifice. $3,100. Owner. CE. 7-4362.
OLDS, '55, "88" Holiday Coupe. Power. All extras, $1,995. Must sell, make offer. ME. 6-5988, owner, after 5.
OLDS, '54, Super "88" 4-dr. Hydra-Matic, R. and H. Low mileage. Will trade and finance. PO. 6-3822, agent.
OLDSMOBILE—Will sell my 1957 demonstrator at a big savings to you. Mr. Jennings, DR. 8-4525, agent.
OLDS—'50 Holiday. X. clean. R. and H. Twin mufflers. $10 down. 2120 Stewart Ave. PO. 7-5858. Agent.
OLDS, '50, "88," Radio, heater. Clean. New paint, $450. Make offer. ME. 6-5988, owner, after 5.
OLDS — '53 "88" Holiday coupe, $895. City Used Cars, 2457 Stewart Ave., SW PO 6-2043.
OLDS.—'50, "88," cl. cpe. Like new. Noth. dn. $36 mo. TR. 5-6674. Bkr.
OLDS., '49, 4-dr. 27,000 miles. R., H. Like new. $495. CE. 7-4413, agt.

Packard

PACK., '51, Hydra., R. and H. Low down payment. Bal. easy terms. Credit no problem. MU. 8-4327, broker.

Plymouth

PLYMOUTH—(20) 1954, 4-door sedans, ex-taxicabs, in good condition. New grills and inner door panels. Upholstery like new. $150 each. Also some repainted at $250 each. Fleetway Cab Co., 4213 Reisterstown Road, Baltimore 15, Md.
PLYMOUTH, 1950 Suburban. Excellent $495
HUGGINS MOTORS
370 W. P'tree, NW MU. 8-8697
PLYMOUTH, '55 convertible. Show room new. Fully equipped. Will trade. Free 100 gals. gas with the purchase of any car at Frank Daniell Mtrs. JA. 1-1028.
PLYMOUTH—1956 Savoy 4-door, V-8, Powerflite. Radio, heater, white walls. Low mileage. Clean. $1,500. Call owner, weekdays, 9-5. TR. 6-4451.
PLYMOUTH—1956 4-door. A real bargain in a nice car. Mr. Norris, DR. 8-4525, agent.

Pontiac

PONTIACS—We are overstocked and willing to give the best prices. Highest trades and liberal terms. PO. 7-7000, agent.
PONTIAC—1952, Catalina, sharp, 2-tone green. Fully equipped. Make offer. Trade. MA. 7-8875
PONTIAC, 51 Catalina, Hydra-Matic, R. and H., white tires. Low mileage. $695. CE. 7-4413, agent.
PONTIAC—'54, "8," 2-door, 20,000 miles. Like new. One owner. Bargain. DR. 8-2454.
PONTIAC — Smith-Johnson Pontiac 1210 N. Main, E. Point. PO. 7-7491
PONT., '53-8—4-dr. Sharp. Noth. dn. $49 mo. MU. 8-6172. Bkr.

Simca

SIMCA, '55, Excellent 4-dr. V-8 .... $1,595
IMPORT MOTORS
117 Ponce de Leon TR. 6-8228

Studebaker

STUDEBAKER, 1950, Commander, 2-door. Runs good $350
STUDEBAKER, 1948, Champion. Looks and runs good. Only ... $250
HUGGINS MOTORS
370 W. P'tree, NW MU. 8-8697
Yarbrough Motor Co.
387 WEST PEACHTREE
STUDEBAKERS — '53 pickup, '54 conv., '52 Landcruiser, Commanders, 2 4-doors, 2 sport, 5 coupes; '55 Plymouth convert; '53 Ford custom 2-dr. These cars traded from original owners. JA. 2-5165.
STUDEBAKER, '52, Champ. convert. R. and H., overdrive, W. W. T. Special. Call Paul Callahan, JA. 4-1701, agent.

Others

FOR GOOD USED CARS
AT LOW PRICES CALL
MITCHELL Motors, Inc.
"Your Oldsmobile Dealer"
33 W. Peachtree Pl., NE. JA. 3-5906
IF YOU have $25 or $35 and want a '49, '50 or '51 model car, see us. Your credit is no problem.
CERTIFIED FINANCE CO.
593 Spring St., NW TR. 5-1695
CAPITAL AUTO CO.
CADILLAC-OLDS DEALERS
Opp BILTMORE HOTEL TR. 5-1661
HARRY SOMMERS USED CARS
285 Spring at Baker JA. 3-6066
HOWARD FARMER—MERCURY
1803 Roswell St., Marietta. 9-9481
REEVES LINCOLN-MERCURY
241 Spring St., NW JA. 3-3801
GRIZZARD MOTORS
391 Spring St. JA. 3-7874
BOOMERSHINE PONTIAC
425 Spring St. JA. 3-5877
HENRY DAVIS
700 Spring St. TR. 4-8181
WAGSTAFF MTRS.
Spring at 8th TR. 6-1952
Dependable Used Cars
Lander Motors TR. 2-6661
JOHNSON FORD SALES CO.
126 W. Court Sq., Decatur, DR. 3-1691
DOWNING NASH
486 W. P'tree JA. 3-3461
Joe Westbrook Mtrs., Inc.
PO. 1-1126 N. Main
GLENN BUICK USED CARS
367 Spring St., NW JA. 4-1961
EAST POINT Ford Co., 322 N. Church St., E. Point. PO. 7-2601.
YARBROUGH MOTOR CO., JA. 2-5165. '55 Stude, 2 '54 Champ. cpes.
BOB NORMAN'S AUTO SALES
889 W. P'tree St. — TR. 3-2444
TRADE AT THE BUICK CENTER
48 North Ave., TR. 2-5466
O'SHIELDS BUICK 20 W. Ponce de Leon, Decatur, DR. 7-7466
BEAUDRY
ON THE EXPRESSWAY
McCLELLAN
PO. 1-4660

Used Cars at Auction 182

SELL YOUR CAR
AT BISHOP BROS.
AUTO AUCTION
Oldest and Largest in South
2433 Stewart Ave.
PUBLIC SALES
MON., WED., FRI., SAT.
NIGHTS, 7:30 P.M.
ALL CHECKS AND TITLES
GUARANTEED
PO. 7-3662. Reserve Nos., PO. 1-9469

Buses 184

CHEVROLET, 1951, 48 - passenger school bus. Excellent condition. $595. WE HAVE OTHER SCHOOL BUSES TO SELECT FROM THAT WOULD BE SUITABLE FOR MANY PURPOSES.
SEE US FIRST
HUGGINS MOTORS
370 W. P'tree, NW, MU. 8-8697

Buses 184

1952 V-8 FORD bus, less seats. $595. Fulton Equip. Co., PO. 7-8606.

Trucks for Sale 185

4—1950 CHEV. 1-ton van-type trucks. As low as $395.
CENTRAL CHEVROLET
2930 P'tree Rd. CE. 7-4661
Ga.'s Largest Chevrolet Dealer
DODGE, 1951, 1-ton pickup. Very clean $495
WE HAVE OTHER PICKUPS TO CHOOSE FROM.
HUGGINS MOTORS
370 W. P'tree, NW, MU. 8-8697
'56 MODEL 1-ton dual wheel practically new Ford wrecker, factory equipment $2,995
'54 2-TON Chevrolet heavy duty, factory equipment wrecker $2,295
'52 ¾-TON GMC small wrecker, $795
Call Atlanta, TR 5-4594. Agt.
CLEAN used trucks. All makes and models to choose from.
MACK TRUCKS, INC.
780 Memorial Dr.
JA. 3-8085 Day — PO. 7-4125 Nights
FORD, 1953 1-ton pickup, 4 speed transmission, heater, good mech. cond. Small down payment and E-Z terms. Agt. JA. 5-0795.
'54 STUDEBAKER tractor, 2-ton, 2-speed rear end, 5th wheel. Excellent condition. Like new. Bray, PO. 1-3157 or Fairburn 7042.
380 Whitehall SW MU. 8-4440
Used trucks, all sizes. See Long.
INTERNATIONAL HARVESTER
'56 FORD, ½-ton pickup, 6-cylin. In good condition. $975. 260 North Ave., NE. TR. 5-1609, agent.
CHEVROLET '52 1½-ton cab over. New motor, $350. PL. 8-2721.
CHEVROLET, '53 pickup. Clean. BU. 9-2313. Foster Ford.
54 FORD — Box dump, $700. 133½ Barry St., Decatur, Ga.

Truck Trailers & Bodies 185-A

HYDRAULIC tail-gate lift, also 12-ft. stake body. Cheap. Owner. DR. 3-2174. TR. 2-1164.
1956 DORSEY 32-ft. tand. dry van. Prac. new, sacrifice price. JA. 5-7900.

Autos and Trucks for Rent 186

TRUCKS FOR RENT
BELLE ISLE
DRIVE-UR-SELF
MOVE-UR-SELF
OPEN DAY AND NIGHT
ALL types of trucks. Excellent condition. Hydraulic-lift gates, dollies, furniture pads. Low rates include everything. No hidden extras.
BELLE ISLE
TRUCK RENTAL
199 Houston St., NE
PHONE JA. 2-9282

MOVE YOURSELF AT ½ COST
With a Truck From
HERTZ
WORLD'S largest truck-rental service Furniture pads, dollies, hydraulic-lift gates available. Open day and night. Businessmen, rent your "extra" trucks from Hertz. It's convenient, economical. Low rate includes gas, oil insurance.
Trucks—80 Cain St., NE. JA. 2-4590
Trucks—218 W'hall, SW. JA. 3-5881
Cars—40 Auburn Ave. JA. 2-9900

SAVE DOLLARS
RENT A NEW TRUCK FROM
AUSTIN'S
Car and Truck Rentals
TWO CONVENIENT LOCATIONS
119 Ponce de Leon Ave., NE
TR. 2-3538 or
1039 LEE STREET, SW
PL. 5-3538

Wtd., Autos, Trucks, Trailers 187

NEEDED AT ONCE
1 TO 500 autos and trucks. Highest prices paid. See us first.
BISHOP BROS.
270 Spring St., SW, at Forsyth
1 Block of Whitehall JA. 4-3456
WE NEED 50 GOOD CLEAN CARS
WE PAY TOP PRICES
SPRAY WELLBORN MOTORS
367 SPRING ST., NW TR. 6-4348
WANTED—'47, '48 and '49 Chevrolets, Fords and other popular make cars. Downtown Chevrolet. 329 Whitehall St., MU. 8-5000.
TRADE your car on a '50 or '51 Buick from Mitchell Buick. 3130 Roswell Rd., Buckhead. CE. 7-6341.
WANTED—Used trucks. Any make or model. R. G. A. Motors, 297 N. Highland, NE. JA. 4-4202.
CASH FOR CLEAN CARS
WADE MOTORS, 400 Spring, NW.
WANT to buy 25 cheap, medium-priced automobiles. JA. 4-1834, agt.
WANTED — 500 used trucks, any cond. Austin's. TR. 5-4594.
WE WILL pay top price for your car. MU. 8-4327. Agent.

Tractors and Heavy Eqpt. 188

SEE US
FOR BARGAINS, D4 with blade, $2,500; TD18-A blade, DDPCU, $4,200; rubber-tired loader, $1,500; asphalt roller, $850; Lorrain dragline, $6,500; Terra Corbra, $5,500; low boy and Ford tractor, $1,500. Many others.
GENERAL MACH'Y
555 Northside Dr., NW
JA. 5-5346 JA. 5-5347
FORD tractor, 1949 model ...$595
IHC crawler, TD-6, with dozer blade $2,800
CASE Industrial with Hough loader $650
ALL in good condition. Backhoes, loaders, all types. 36 months to pay.
MACHINERY MART
5000 Peachtree Rd. GL. 7-3131
GOV'T. surplus bulldozers, all sizes, all makes. Fulton Equipment Co., 2235 Stewart Ave., PO. 7-8606.
LATE model, HD-5, front end loaders, good condition. Priced to sell. MA. 7-3805.

Trailers 189

YOU CAN PAY MORE
BUT WHY?
THESE brand-new, fully equipped models at tremendous savings, all have de luxe colored kitchen appliances. Colored bath fixtures, jalousied windows, and many other extras. A truly beautiful selection of mobile homes designed and priced for you.
48-FT., 3-br. $4,795
45-FT., 2-br., with washer ..$4,595
45-FT., 2-br. $4,395
45-FT., 2-br., 10' wide $5,095
40-FT., 2-br. $3,895
40-FT., 2-br., 10' wide $4,595
36-FT., 2-br. $3,395
36-FT., 2-br., 10' wide $3,895
5% BANK financing, large selection of used coaches.
M & M Trailer Sales
2158 STEWART AVE., SW
CLOSED SUNDAY

REPOSSESSION
1957 3-BR. '52-ft. front kitchen, built-in wall refrigerator, G-E washer.
CITY TRAILER SALES
2461 Stewart Ave., SW
OPEN SUNDAY

WANT A BARGAIN?
34-FT. Colonial mansion. Tub, shower, air cond., wool rug. Excellent cond. Also 21-ft. Airstream. Will finance.
GA. TRAILER SALES
2285 Stewart Ave., SW PO. 1-7789
WILEY TRAILER SALES
BEST BUYS ANYWHERE
2920 Stewart Ave., S. of Cleveland
'48 LIBERTY with toilet. Only $850. Myers Spartan Sales. PO. 7-4173.

Trailers 189

SEE
HIGH-QUALITY low-priced mobile home at
Dixie Mobile Home Sales
2353 Stewart Ave., SW
THE BEST FOR LESS
ATLANTA TRAILER MART
1780 Stewart Ave., SW, PO. 1-8888
BUDDY'S TRAILER SALES
2448 Stewart Ave., SW PO. 7-9664

Motorcycles, Mtr. Scooters 191

1956 HARLEY KH, 1,500 miles, loaded.
1956 HARLEY 74-OHV, extra clean. 1957 HARLEY 74-OHV, 2,000 miles.
MARION ROBERTS, 1126 W. P'tree
CUSHMAN SCOOTERS
SEE THE ALL new 1957 models now on display.
774 Ponce de Leon TR. 5-3856
SEE THE NEW ZUNDAPP MOTORCYCLE AT
AL RODI MOTORCYCLE SALES
1404 DeKalb Ave., NE. JA. 3-1144
1956 ALLSTATE model 250, just like new, 1,300 actual mileage; must sell. PO. 7-7327.
1955 CUSHMAN. Immaculate, brand new engine; very reasonable. DR. 3-7132.
1951 HARLEY-DAVISON motorcycle, $60; runs good. PO. 7-9738.
BMW Triumph, BSA Sales. Service. Quick Auto, 130 Aub'n. MU. 8-6067.
BSA MOTORCYCLE — 1954 all extras, nice condition. SY. 4-2963.
54 BSA. Twin Motorcycle, good condition. TR. 2-9934.
1955 BSA Clubman, like new, $480. MA. 7-2541.

Auto Parts and Accessories 193

AMERICAN MOTOR EXCHANGE
30 Alexander St. JA. 5-4541
MOTORS AND TRANSMISSIONS
Dixie Motor Exchange — JA. 3-7631
MOTORS, auto transmissions. City Mtr. Exchange, JA. 4-8656, anytime.
GEORGIA MOTOR SUPPLY CO.
382 Whitehall St., SW JA. 5-2031
UNITED MOTOR EXCHANGE
333 Spring St., NW JA. 4-8431
GI truck parts. Fulton Equip. Co., 2235 Stewart Ave., PO. 7-8606.

Auto Repairing, Painting 194

DRIVE A LITTLE—SAVE A LOT. East Pt. Chevrolet, Dlr., PO. 7-2611.
SOUTHERN MOTOR EXCHANGE
339 Spring St., NW MU. 8-1514
Motor Exchange Service, Inc.
JA. 5-6408 312 Spring St., NW

Boats and Motors 195

BOATS
Of All Types — New and Used
Good, Used Motors
All '57 Evinrudes on Display.
PYRON AND GARROW
"Where Boating Pleasures Begin"
594 Luckie, NW, Atlanta TR. 4-1828

FOR SALE BY OWNER
14-FT. FEATHERCRAFT Ranger aluminum boat with TeeNee trailer, same as new, both used twice. $550. 35-H.P. JOHNSON motor, electric, de luxe, new, never on boat, 10 per cent off $562.50
1 MODEL 52 Winchester target rifle, same as new, 22 cal. $100
CALL ED KILPATRICK, HOME CE. 7-2264; WORK JA. 5-6543.

C. A. MAY MARINE
INTRODUCING, 18-ft. Lawrence Fiesta, off-shore convertible, easy riding, not the cheapest but the finest, designed for Mercury Mark 75 which outperforms, uses less fuel, less investment, than dual competition. Intersection Memorial Drive spur and Covington Hwy., Decatur, Ga., BU. 9-6411.

BOATS
ALBRIGHT, Cartercraft, Commodore, Plasti-Craft, Swift.
GATOR TRAILERS
JOHNSON MOTORS
GRIFFIN'S MARINE
1890 CHESHIRE BRIDGE RD.
On Buford Hwy. 1 TR. 5-8694

CUTTER'S
JUST received a shipment of new Cruisers Inc. Lapstrake Runabouts 14 and 16 ft. The finest in its field. Get your special package deal with Evinrude motor and trailer now and enjoy the entire summer. Check our prices before you buy.
1965 Buford Hwy. TR. 2-4771

Mid-Season Discounts
ALL INBOARD and outboard boats, motors and trailers. Nothing down. Up to 36 months' financing.
NATIONAL MARINE, INC.
70 North Ave.
Across from Varsity
Open 'til 9 p.m.
TR. 2-6483

CHRIS-CRAFT
SOUTHERN MARINE CO.
Plank Boats—Chris-Craft Cavalier
Complete Sales and Service
Open Mon. through Sat. till 6 p.m.
EXTRA CLEAN USED BOATS
2216 Buford Highway ME. 6-1711
16-FOOT boat, 25 motor, trailer. For sale or will take airplane in trade. PO. 1-7243.

Boats and Motors 195

BOAT HOUSE
ONE OF the finest on Allatoona. 100 drums, 27-ft. boat well, living room area sealed, toilet, shower stall, electricity, water, etc. Porches on both sides, 1 covered. Kitchen, living and bedroom furniture if desired. Located: Little River landing. DR. 7-9234.
VACATION SPECIALS
Ski belts, life jackets, skis.
Hitches all cars. Paddles $1.15
Boats 14' and 16 ft. Trailers .. $99
Fiber glass your boat. We show you.
JOHNSON SEAHORSE MOTORS
OUTBOARD SALES & SERVICE
803 Pryor St., SW JA. 4-8766
READY FOR THE 4TH?
Accessories, Repairs. Boats
MOTORS and trailers. We specialize in service. Let us help with your problems.
GEORGIA MARINE, Inc.
939 Hemphill Ave., NW TR. 6-3483
BEFORE you buy, see a budget-priced Blue Fin Fiberglass Caroline or Sampson boat.
PEACH STATE MARINE
Authorized Scott-Atwater Dlr.
851 Marietta St., NW TR. 6-1347
CHRIS-CRAFT
MERCURY MOTORS
Bargains. New and used boats.
ATLANTA OUTBOARD MOTORS
231 Ivy St. JA. 1-0287
CAN furnish all sizes; unfinished boat, any stage.
McNEIL BOAT WORKS
2519 Buford Hwy. at the Expressway ME. 6-2233.
FAST RUNABOUT, 17-ft. Higgins, 160-hp. Complete including top. Perfect condition. $1,950 cash, no trade. See at Allatoona Landing, Sun. 1 to 3 p.m. Frank Burson. Nights. CE. 3-6424.
ALBRIGHT — GLASS MAGIC
FLEETWING, YELLOW JACKET
GUNTER BROS.
500 Whitehall St., SW JA. 3-6626
PRACTICALLY NEW factory-made trailer. Sleeps four, metal and canvas cover. Cost price $595, also Chris Craft boat, like new. All for $375. MU. 8-3114. 185 Flat Shoals.
14-FT. mahogany with center deck, remote controls, windshield, steering wheel and trailer. 25-h.p. Johnson. $600. HE. 5-5232.
CABIN cruiser AristoCraft. Johnson 25, Gator trailer. Toilet, etc. Consider trade smaller boat. $1,595. PO. 6-8225.
NEW 12' aluminum boat with 5-HP. gear shift motor, $275. 14' with 5-HP. gear shift motor, $300. CALL TR. 4-6245.
CRUISERS, INC.
1330 Gordon St., SW PL. 8-5188
OWENS boats. Mercury motors, repairs.
ROBISON'S SPORT SHOP
519 Candlr. at Glenw'd. DR. 8-7666
16-FOOT runabout, 1956, 30-horsepower Johnson, Gator trailer. For information call DR. 3-3301.
12-FOOT Tomahawk boat and Gator trailer, with cover, and steering wheel. $250. DR. 7-0690.
SEABREEZE, fiberglas 16-ft. boat, 30-HP. Mercury motor. Trailer. $795. TR. 2-6967.
FERGUSON & POOLE, INC.
1128 Hemphill Ave., NE. TR. 2-4017
Boat Insurance. All Risks.
RED TYLER & CO. GL. 7-7264
USED 15-foot 76-h.p. inboard runabout and trailer. CE. 7-7679.
TWO BOATS, two trailers, two aquaplanes. PO. 7-5503.

Airplanes 200

TRADING WILD SALE
1956 PA-18A, 150 hp $4,500
Ercoupe w. Narco radio ... $1,895
3-place PA-12 .... $1,450
Aeronca Champ. clean $1,200
Stinson 108, 165 h. case $2,450
LET us relicense your airplane. Motels and hotels 1 mile from us. Free tiedown.
King's School of Aviation, Inc.
Columbus, Georgia
WANTED—Flying club needs late model four-place, low-time airplane. Box 456, Quitman, Georgia.

Automobiles for Sale 181

Smith-Johnson
PONTIAC
Guaranteed Used Cars
'56 Pontiac Star Chief Custom Catalina Sedan. Blue and white, brand-new tires.
'56 Pontiac "860" 4-door.
'55 Pontiac Starchief Catalina Coupe. Firegold and white, full power.
'54 Pontiac Starchief Convert.
'54 Pontiac Chief Del. 4-dr.
'54 Pontiac Chief. Del. 2-dr.
'53 Pontiac Chief. Del. 4-dr.
'53 Pontiac Chief. Del. 2-dr.
'56 Pontiac "860" Catalina Coupe. Blue and white.
'55 Chev. 2-dr. Station Wagon.
'55 Chevrolet Bel Air, 2-dr.
'56 Ford Custom 8, 4-dr.
'54 Ford Crestline Victoria.
'53 Chevrolet "210" 4-dr. P.G.
Low GMAC Terms
Smith-Johnson
PONTIAC
1210 N. Main St., East Point
Just Beyond Ft. McP.
PO. 7-7491

Prices Reduced
ON
22 CADILLACS
FROM $200 TO $400
Come in today and look them over. We have a complete selection of all models. Trades, Terms, bank financing.
"We Specialize In Cadillacs"
Austin Abbott
740 W. P'tree, TR. 5-1234

Automobiles for Sale 181

Adams Motor Co.
East Point, Ga.
501 S. Main PO. 1-0601-2
'57 MODELS
With Less Than
300 Miles
'57 DODGE 2-Door Hardtop. Fully equipped $2,595
'57 PLYMOUTH 4-Door Belvedere. Torque Flite trans. Radio and heater. V-8. Red and white $2,495
'57 PLYMOUTH 2-Door Hardtop Belvedere Torque Flite trans. Radio and heater. V-8, $2,495
'57 PLYMOUTH 4-Door Hardtop. Torque Flite trans. Radio and heater, V-8. Red and white $2,495
'57 FORD Fairlane "500" Victoria Coupe Straight transmission $2,195
'57 CHEV. Bel Air Sport Coupe. Fully equipped $2,395
'57 FORD Convertible Fordomatic $2,395
'57 FORD Fairlane "500" 4-Dr. Fordomatic $2,195
'57 FORD 2-Door $1,695
'57 PLYMOUTH 4-Dr. Savoy V-8 Powerflite $2,095
'57 CHEV. 2-Dr., 210 ... $1,895
'55 FORD Ranch Wagon $1,195
'55 FORD Victoria, red and white. Like new. Fordomatic $1,495
'55 FORD 2-door. Overdrive. Heater $895
Open 'til 9 P.M.
TRUCKS
5—VAN TRUCKS, ½ to ¾ tons, perfect cond. $395 Ea.
'53 CHEV. ½-Ton Pickup..$495
'55 FORD ½-Ton Pickup $845
'54 FORD ½-Ton "8." Real clean $695
'52 CHEV. ½-Ton Panel $445
'49 INT. ½-Ton Pickup $95

Automobiles for Sale 181 **Automobiles for Sale 181** **Automobiles for Sale 181**

MITCHELL MOTORS
"Your Metropolitan Oldsmobile Dealer"
'56 OLDSMOBILE 88 Convertible. Jetaway transmission, R. and H., power steering and brakes, striking 2-tone red and white finish. White top and tires.
'56 OLDSMOBILE Super 88 Holiday Sedan. Power steering and brakes, premium white tires, eac. In beautiful condition.
'54 OLDSMOBILE 88 4-Dr. Sedan. Power steering, radio and heater, white tires, 2-tone green, 28,000 miles, one owner, clean.
'54 OLDSMOBILE 88 Holiday Coupe. Radio and heater, Hydramatic, white tires. One you hear about but seldom see, original throughout.
'55 FORD Custom 2-Dr. Radio and heater, straight drive, solid blue. Immaculate.
'55 OLDSMOBILE 88 4-Dr. Sedan. Radio, heater, Hydramatic, one owner, extra clean.
OFFICIAL'S CARS
We have just received several additional official's cars. "88s" and "98s". Some with air-conditioning, convertibles, station wagons, Holiday sedans and coupes. Variety of colors. Tremendous savings.
'54 OLDSMOBILE 98 Holiday Cpe. Beautiful turquoise and white finish. R. and H., Hydramatic, white tires.
'54 OLDSMOBILE 98 Sedan. Power steering and brakes. Striking special 2-tone blue and white.
'55 MERCURY Monterey Coupe. Air Conditioned. Radio, heater, automatic drive, excellent condition.
'55 CHEVROLET 210 2-Dr. Powerglide, radio and heater. Solid white.
'55 OLDSMOBILE 98 Convertible. Power steering, power brakes, all other equipment.
'52 CHRYSLER V-8 New Yorker. Heater, excellent tires, solid white, green interior.
DOWN PAYMENTS AND TERMS TO SUIT YOU
33 WEST PEACHTREE PLACE, N.W.
JA. 3-5906 OPEN EVENINGS, 'TIL 9

IN ATLANTA
IT'S NALLEY
CHEVROLET
TREMENDOUS
VOLUME
SAVINGS
CHEVROLET
DON'T DALLY-2555 STEWART AVE.

Auto Parts and Accessories 193 **Auto Parts and Accessories 193**

ATLANTA'S NEWEST
REBUILT MOTORS AND TRANSMISSIONS
20,000-mile guarantee on motors.
10,000-mile guarantee on transmissions.
Motors from $129.50.
Transmissions from $69.50.
Free motor tuneup with all motor jobs during first week of July consisting of new plugs, points, condensers and adjustment of carburetors.
Free Inspection And Estimates
No Down Payments — 18 Months To Pay
AMERICAN MOTOR EXCHANGE
30 Alexander St., N. E.—Open 7 a.m. to 7 p.m.
Day JA. 5-4541 Nights DR. 7-1273

NEGRO NEWS

Services Of SBA Are Cited

By CLAUDE GEORGE SR.

James F. Hollingsworth, director of the Southeastern Regional Office of the Small Business Agency, said this week that it is of vital importance that the public be kept adequately informed of the purposes of the Agency, created by an Act of Congress in 1953.

"It is for this purpose," he explained, "that we have moved into larger quarters at 90 Fairlie St., and so that we may have more room here to accomplish larger services in assisting owners of small businesses in this region with management and technical problems."

Hollingsworth pointed out that many small Negro business firms in this area are taking advantages of the services of the agency.

5th Anniversary

The Hughes Spalding Pavilion at Grady Memorial Hospital will celebrate its fifth anniversary July 7, according to Charles Wilson, supervisor.

Wilson said that no formal anniversary program is planned, but that they would wait until the potential program for the hospital is completed.

"Although the hospital continues to make progress in the line of services," Wilson said, "we have had more patients this year than ever before."

Child Service Program

The advisory committee of the Child Service Assn., Inc., met last Thursday and decided to close its activities until fall. At the same time the committee adopted a five-point program covering September through December, entitled "The Needs of Children."

Miss Catherine Boling succeeds Mrs. Ernestine E. Merriam as executive secretary of the committee.

Mental Health

Although one out of every 20 persons will be in a mental institution before he dies, the remaining 19 constitute the important problem, Dr. Wilfred Bloomberg told Atlanta University students this week.

Director of the Southern Regional Council on Mental Health Training and Research, Dr. Bloomberg urged teachers to learn to recognize the hidden clues to mental disturbance, in order that they may help children under their care before it is too late.

Ollie Reeves

A Rhyme a Day

"Mrs. Emma Buhl DeHart who died recently of malnutrition left more than a quarter of a million dollars in cash hidden in her cluttered apartment."—News item.

Now, let us drag our soap-box out . . . and mount it while we talk about . . . those foolish people who deprive . . . themselves, as long as they're alive . . . of many things they could afford . . . they are the frightened folks who hoard . . . their money for a rainy day . . . while most of us throw ours away.

Yet, all of us have time to spend . . . which might be helpful to a friend . . . and each one has some cheerful word . . . which, oftentimes, would be preferred . . . to gifts of silver or of gold . . . for charity is often cold . . . while those words of encouragement . . . give warmth whenever they are spent.

You get the drift of what we mean . . . while other people hoard the "green" . . . we're also stingy in our way . . . in what we have or what we say . . . that we could spend and never miss . . . but, let us put an end to this . . . will someone kindly lend a hand . . . and take me off this "soap-box stand."

Billy Graham

Words of Psalms Express Our Personal Experience

QUESTION: As I read the Psalms I am impressed with their poetic beauty but how can I apply to my own life the experiences of others; David, for instance? T.K.H.

ANSWER: The experiences of the writers of the Psalms were those through which many people pass daily. The Holy Spirit, speaking through His servants of old, enabled them to give expression to their trust in God, cries for deliverance, joy, sorrow, fear, etc. The reason we know that we can appropriate these to ourselves is that when we do so we find the blessing and comfort we need.

Let me illustrate with but a few: The first Psalm tells us of the happiness and stability of the godly, and the unhappiness of the ungodly. The 19th tells us of the marvels and glories of God's creation. The 22nd is prophetic of our Lord's suffering. The 23rd has been the joy and comfort of Christians down the ages. The 32nd tells of the joy of knowing our sins are forgiven. The 51st is a heart-cry for forgiveness of sin. The 90th tells of God's presence and providence in life.

The facts behind filter-tip cigarettes

Do filter-tip cigarettes really give you protection against lung cancer? Is any one filter more effective than another? Why are harsher, lower-grade tobaccos (which often contain *more* tars and nicotine) being used more and more widely in filter-tips?

July Reader's Digest answers these and other questions of vital importance. The dramatic findings are based on a thorough scientific survey and new laboratory tests conducted especially for The Reader's Digest.

Get July Reader's Digest at your newsstand today: 37 articles of lasting interest, including the best from leading magazines, newspapers and books, condensed to save your time.

Arthur Godfrey talks about Reader's Digest every Wednesday on CBS radio. Tune in.

Before You Buy —Investigate

GENERAL ELECTRIC

COMMERCIAL and INDUSTRIAL AIR CONDITIONING

CALL DELTA HEATING CO.

445 W. P'tree, N.W. • JA. 4-5621

TODAY'S EVENTS

KIWANIS CLUB—Dinkler Plaza, 12:15 p.m.
ROTARY CLUB—Dinkler Plaza, 12:15 p.m.
SOCIETY FOR THE PRESERVATION AND ENCOURAGMMENT OF BARBER SHOP QUARTET SINGING—Bass Community Center, 8 p.m.
ALEXANDER STEPHENS TOASTMASTERS—YMCA, 6 p.m.
ALCOHOLICS ANONYMOUS—Brookwood, Peachtree Christian Church, 8 p.m.
ALCOHOLICS ANONYMOUS — Ansley Park, First Presbyterian Church, 8 p.m.
ALCOHOLICS ANONYMOUS — Trinity Methodist Church, 8 p.m.

Not So Healthy

NORMAN, Okla. (AP)—The meeting of the health committee of the Chamber of Commerce had to be postponed. All were sick.

Fulton Courts Slowing for Summer Recess

Fulton County's courts this week will slow down their operations for their annual summer recess.

Friday was the last day for any regular court sessions and no jury business will be taken up again until September, except for a special week in August set for criminal cases in Superior Court.

The high court order of business calls for handling of uncontested non-jury divorce cases on July 8 and 9 before Judges Virlyn B. Moore and E. E. Andrews.

Judge Jesse M. Wood on July 25 will set the criminal trial calendar for the week beginning Aug. 5. Scheduled to preside that week are Judges Durwood T. Pye, J. C. Tanksley and Luther Alverson.

Until regular jury trial sessions resume in Superior Court on Sept. 9, the high court judges will handle only emergency motions and pleas.

In Criminal Court, Judges Charles Bruce and J. Everett Thrift will alternate in two-week periods to hear calendars of cases on persons being held in jail and probation matters during the summer.

Regular jury trials also will be suspended in that court until Sept. 9.

Miss Perkins There

SOUTH HADLEY, Mass. (AP)—A secretary of labor in the late President Franklin Delano Roosevelt's Cabinet was among alumnae returning to Mt. Holyoke for commencement exercises this year. Frances Perkins celebrated her 55th class reunion.

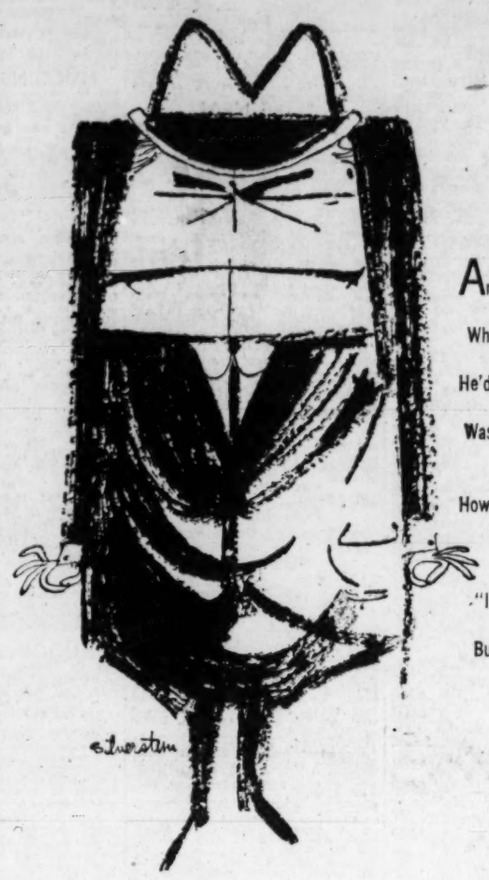

An angry man is Sylvester T. Bly,
Who today was sold a piece of "blue sky."
He'd stepped in a showroom—out of the rain,
Was sold a new car before he could explain!

How he hated the styling—so high and square
And in new features it was really bare.
"I got a real bargain—the buy of my life—
But how do I ever convince my own wife?"

Moral: You're paying for a new car...make sure you get one!

When you buy a new car, put your money on tomorrow—not yesterday. Swept-Wing Dodge actually *obsoletes* other cars in its field. Should you invest in high, boxy styling when Dodge offers the low, low look of tomorrow? Should you invest in outmoded coil springs when Dodge offers new Torsion-Aire Ride? Should you invest in an old-fashioned lever-type transmission when Dodge offers the ease of Push-Button Driving? In other things, too—engines, brakes, interiors—Dodge is years ahead. So put your money on tomorrow. See your Dodge dealer. **Join the swing to the Swept-Wing Dodge!**

Closeout! Up to 50% Off!

ODDS AND ENDS! SHORT LENGTHS! OVERSTOCKS!

UPHOLSTER

your furniture like NEW!

FOR LIMITED TIME ONLY

SPECIAL NOTICE *Due to the tremendous number of phone calls from our last remnant sale, we are making home calls. Appointments through 11 o'clock in the evening. Call early for quick service. JA. 2-8435.*

Over 4,500 Yards of Fabrics! Out They Go!

Each Job Complete . . . Fully Guaranteed Includes . . . All Labor and Materials

Now, you can have your old furniture completely reupholstered by our skilled craftsmen AND in finest fabrics at a fraction of their original cost! In fact, reductions up to 50%. We're out to clear our inventory of over 4,500 yards of finest quality fabrics AND QUICK! We're taking the only method we know . . . PRICES WHACKED TO THE BONE! Listed below are just a few of the values. Do make your selection early.

• CHECK THESE FOR SAVINGS • PAY JUST $1.75 WEEKLY

2-PC. SUITES WAS	NOW	SOFA AND SOFA BEDS WAS	NOW	CHAIRS WAS	NOW
$109	$58	$89	$38	$29	$10
$139	$78	$99	$48	$39	$19
$149	$88	$109	$58	$49	$29

phone JA. 2-8435 during the day after 6 p.m., call MA. 7-6538

MYERS-DICKSON

4 great stores to serve you

DOWNTOWN 153 Whitehall — *WEST END* 844 Gordon — *EAST POINT* 105 Ware — *BELMONT HILLS* Shopping Center

get the LION'S SHARE of earnings on savings

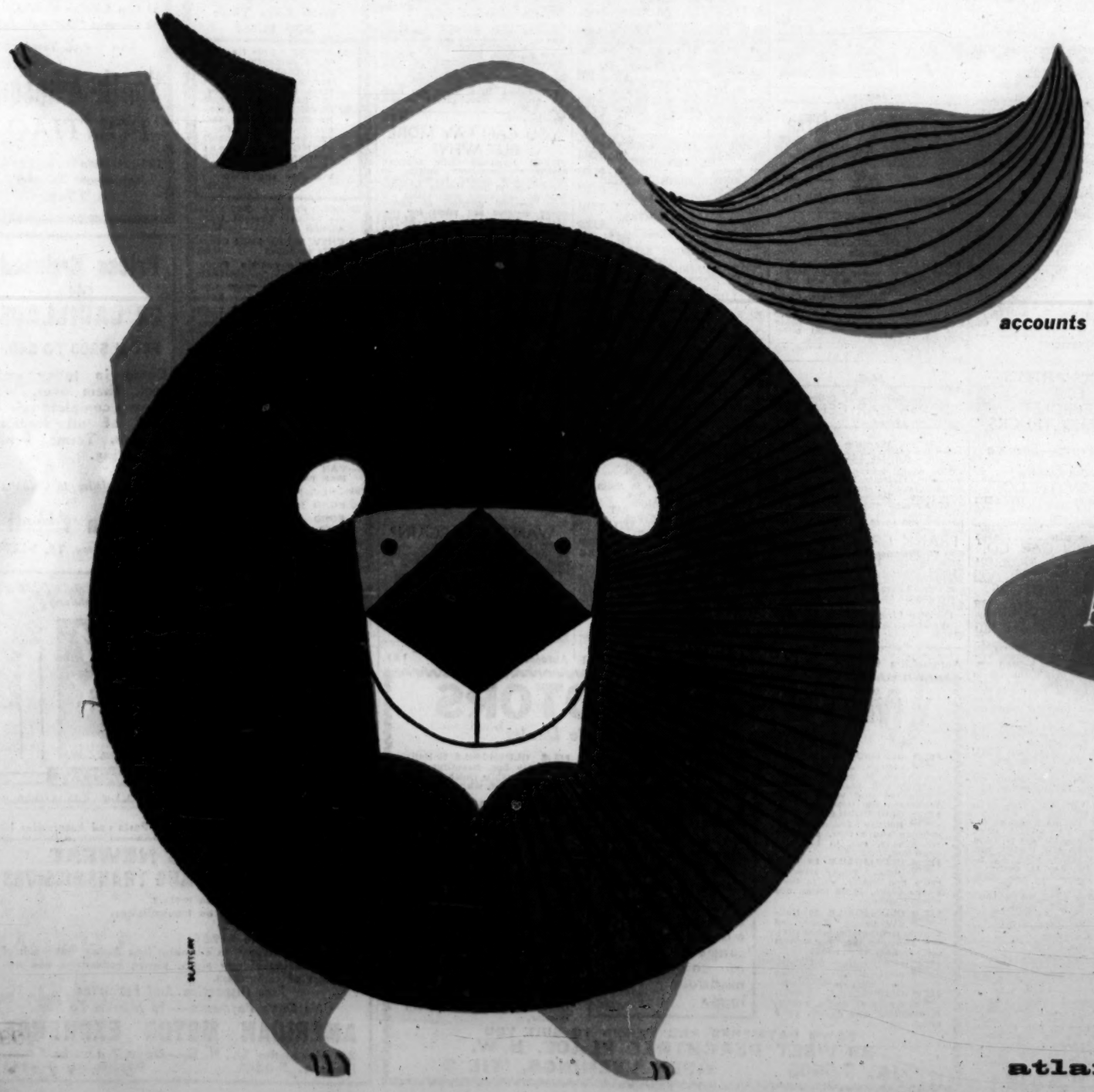

ATLANTA FEDERAL savers are savers in a hurry to reach their goal. They find that ATLANTA FEDERAL's twice-a-year returns help them reach their goal *sooner*. On June 28th they received a record $1,650,000 dividend. In fact, their last 10 dividends have set Georgia records for earnings paid on savings.
If your savings are earning less than a full 3½%, get the lion's share. Open or add to your ATLANTA FEDERAL account by July 10th and reach *your* goal sooner.

accounts opened by july 10th share in 60th dividend on december 31st

3½% current rate
insured savings
$100,000,000 resources

Atlanta Federal Savings
AND LOAN ASSOCIATION

atlanta federal dividends...
- ✓ currently pay 3½% a year
- ✓ total $3,000,000 past 12 months
- ✓ total $8,000,000 past 3 years
- ✓ total $11,000,000 past 5 years
- ✓ set Georgia record 5 straight years
- ✓ paid twice a year since 1928

Main Office / Marietta at Broad
West End / Gordon at Ashby
Tenth Street / 1124 Peachtree
Buckhead / Peachtree at Piedmont

atlanta's first choice for savings